TSHIRT

EUROPE

2026



KARIBAN



GILDAN	SOON American Apparel	SOON COMFORT COLORS
KARIBAN	KARIBAN PREMIUM	WK DESIGNED TO WORK
PROACT	Ki-mood	k-up
NEW iDeal Basic BRAND	native spirit	NEW SPASSO
SOL'S the fair spirit	NEO BLU PEOPLE IN MOTION	LEGEND CLASSICS
REGATTA PROFESSIONAL	PREMIER	on na BY PREMIER
OLIMA	AWDis	NEW ANTHEM
HENBURY	FINDEN+HALES	FRONT ROW & CO EST. 1991
SF CLOTHING	NEW TOMBO	NEW larkwood Baby and Toddler Collection
Mumbles	korntex	NEW VESTI MADE IN ITALY
	NEW LANE SEVEN	

T-SHIRTS	3-74
POLO SHIRTS	75-110
SWEATS & HOODIES	111-178
FLEECES	179-192
SOFTSHELLS	193-212
SHIRTS & KNITWEAR	213-256
HOSPITALITY & CARE WEAR	257-294
WORKWEAR	295-310
SPORTSWEAR	311-358
TROUSERS	359-382
BODYWARMERS	383-394
JACKETS & WINDBREAKERS	395-424
KID	425-466
TOWELS	467-490
CAPS	491-524
BAGS	525-578
PLUSH TOYS	579-592
ACCESSORIES	593-601
PRODUCT GUIDE	602-608

GILDAN® MADE WITH RESPECT®

Learn more about our ESG practices.

OVER 20 YEARS of sustainable manufacturing

For over 20 years, Gildan's sustainability program has guided our efforts to integrate ESG practices into our long-term business strategy.

This Commitment Is Anchored In Five Key Pillars:



Awards, Recognitions & Certifications

We proactively engage and collaborate with a wide variety of stakeholders. These relationships allow us to learn from one another, collaborate, and fulfill our mission of creating value in everything we do.

TIME Magazine & Corporate Knights

Proud to be named one of Canada's Best 50 Corporate Citizens for the 4th year — one of just two in our industry. Another milestone in our growing list of recognitions.

OEKO-TEX® STANDARD 100 68255 OETI · WRAP · better cotton member · U.S. COTTON TRUST PROTOCOL® Trust in a smarter cotton future · Sedex Member · Sustainable Apparel Coalition

And More

GILDAN



T-SHIRTS

G



GI3000 Light Cotton T-Shirt

THE LIGHTWEIGHT HEAVYWEIGHT

Innovation you can feel, light in weight yet big on style and quality

100% U.S. Cotton I 150gsm I Featuring Soft Cotton Technology
Light, but dense construction I 25 colours I XS – 5XL

GILDAN

Just Smart™

MADE WITH **RESPECT**
Learn more about our ESG practices

GILDAN LIGHT COTTON



GILDAN LIGHT COTTON



GI30NLB0 NEW!

LIGHT COTTON ADULT NO LABEL T-SHIRT

Size: XS-5XL 150g/m² • 100% Cotton, 150 G/SqM (White 145 G/SqM) • Narrow width, rib collar • Small size tab off center of back neck • Taped neck and shoulders for comfort and durability • Modern classic fit, side seamed body • Black: Black size tab with white lettering (neck) and black Joker label (side seam) • White: White size tab with black lettering (neck) and white Joker (side seam) • Companion style: GI3000, GIB3000

XS-5XL

- Black
- White

GI3000

LIGHT COTTON ADULT T-SHIRT

Size: XS-5XL 150g/m² • 100% Cotton, 159.0 G/SqM (White 156.0 G/SqM) • Taped neck and shoulders for comfort and durability • Modern classic fit, seamless body • High-performing tear-away label; transitioning to recycled black tearaway label • Made with OEKO-TEX-certified low-impact dyes • Companion styles: GIB3000, GI30NLB0

XS-5XL

- Ash Grey **New**
- Black
- Charcoal
- Cherry Red **New**
- Daisy **New**
- Forest Green **New**
- Graphite Heather **New**
- Heliconia **New**
- Irish Green **New**
- Light Pink
- Maroon
- Military Green
- Navy
- Off White **New**
- Orange **New**
- Purple **New**
- Red
- Royal
- Safety Green **New**
- Sage **New**
- Sand
- Sapphire **New**
- Sky **New**
- Sport Grey 90/10*
- White

* % Cotton / % Polyester

GILDAN



GILDAN SOFTSTYLE™

GI64000

SOFTSTYLE™ ADULT T-SHIRT

Size: XS-5XL 150g/m² • 100% ringspun cotton, 150 G/SqM (White 145 G/SqM) • Made with our soft ringspun cotton and cotton blends, Softstyle's high stitch density fabric offers a smooth printing surface. Narrow width, rib collar • Taped neck and shoulders for comfort and durability • Modern classic fit, seamless body • High-performing recycled tear-away label • Companion styles: GIL64000, GIB64000

XS-3XL

- Light Pink

XS-4XL

- Graphite Heather 50/50*
- Military Green
- Sand

XS-5XL

- Black
- Charcoal
- Dark Heather 35/65*
- Navy
- Red
- Royal
- RS Sport Grey 90/10*
- White

S-3XL

- Antique Cherry Red 90/10*
- Antique Sapphire 90/10*
- Azalea
- Carolina Blue
- Cherry Red
- Dark Chocolate
- Fan Candy Pink **New**
- Fan Dark Green **New**
- Fan Dark Purple **New**
- Fan Deep Royal **New**
- Fan Marine Green **New**
- Fan Texas Orange **New**
- Forest Green
- Gold
- Heliconia
- Ice Grey
- Jade Dome
- Kelly Green
- Kiwi
- Lime
- Mint Green
- Natural
- Paragon
- Pistachio
- Sage
- Sky
- Stone Blue
- Tropical Blue

S-4XL

- Cardinal Red
- Daisy
- Heather Military Green 35/65*
- Indigo Blue
- Irish Green
- Light Blue
- Maroon
- Orange
- Purple
- Sapphire

S-5XL

- Heather Navy 35/65*
- Heather Royal 35/65*
- Off White



GILDAN SOFTSTYLE™

GIL64000

SOFTSTYLE™ LADIES' T-SHIRT

Size: S-3XL 150g/m² • 100% ringspun cotton, 150 G/SqM (White 145 G/SqM) • Made with our soft ringspun cotton and cotton blends, Softstyle's high stitch density fabric offers a smooth printing surface. Narrow width, rib collar • Taped neck and shoulders for comfort and durability • Semi-fitted, side seamed body • High-performing recycled tear-away label • Companion styles: GI64000, GIB64000

S-2XL

- Antique Sapphire 90/10*
- Azalea
- Irish Green
- Light Blue

S-3XL

- Black
- Dark Heather 35/65*
- Graphite Heather
- Navy
- Paragon
- Pistachio
- Red
- Royal
- RS Sport Grey 90/10*
- Sand
- Sky
- White

GI64400

SOFTSTYLE™ ADULT LONG SLEEVE T-SHIRT

Size: S-3XL 150g/m² • 100% ringspun cotton, 150 G/SqM (White 145 G/SqM) • Made with our soft ringspun cotton and cotton blends, Softstyle's high stitch density fabric offers a smooth printing surface. Narrow width, rib collar • Taped neck and shoulders for comfort and durability • Modern classic fit, side seamed body • High-performing recycled tear-away label

S-3XL

- Black
- Charcoal
- Fan Dark Green **New**
- Fan Dark Purple **New**
- Fan Deep Royal **New**
- Fan Marine Green **New**
- Military Green
- Navy
- Red
- Royal
- RS Sport Grey 90/10*
- White

GILDAN SOFTSTYLE™



* % Cotton / % Polyester



GI64V00

SOFTSTYLE™ ADULT V-NECK T-SHIRT

Size: S-3XL 150g/m² •
100% ringspun cotton, 150 G/SqM (White 145 G/SqM) • Made with our soft ringspun cotton and cotton blends, Softstyle's high stitch density fabric offers a smooth printing surface. Narrow width, rib collar • Taped neck and shoulders for comfort and durability • Modern classic fit, side seamed body • High-performing recycled tear-away label • Companion style: GIL64V00

S-3XL

- Black
- Charcoal
- Cherry Red
- Dark Heather 35/65*
- Navy
- Red
- Royal
- RS Sport Grey 90/10*
- White



GIL64V00

SOFTSTYLE™ LADIES' V-NECK T-SHIRT

Size: S-2XL 150g/m² •
100% ringspun cotton, 150 G/SqM (White 145 G/SqM) • Made with our soft ringspun cotton and cotton blends, Softstyle's high stitch density fabric offers a smooth printing surface. Narrow width, rib collar • Taped neck and shoulders for comfort and durability • Semi-fitted, side seamed body • High-performing recycled tear-away label • Companion style: GI64V00

S-2XL

- Azalea
- Black
- Cherry Red
- Navy
- RS Sport Grey 90/10*
- White



GI64200

SOFTSTYLE™ ADULT TANK TOP

Size: S-2XL 150g/m² •
100% ringspun cotton, 150 G/SqM (White 145 G/SqM) • Made with our soft ringspun cotton and cotton blends, Softstyle's high stitch density fabric offers a smooth printing surface. Self fabric trim applied to neckline and armholes • Semi-fitted, seamless body • High-performing recycled tear-away label • Companion style: GIL64200

S-2XL

- Black
- Charcoal
- Navy
- Red
- RS Sport Grey 90/10*
- White

GIL64200

SOFTSTYLE™ LADIES' TANK TOP

Size: S-2XL 150g/m² •
100% ringspun cotton, 150 G/SqM (White 145 G/SqM) • Made with our soft ringspun cotton and cotton blends, Softstyle's high stitch density fabric offers a smooth printing surface. Rib knit trim applied to neckline and armholes • Semi-fitted, side seamed body • High-performing recycled tear-away label • Companion style: GI64200

S-2XL

- Azalea
- Black
- Cherry Red
- Navy
- RS Sport Grey 90/10*
- White



* % Cotton / % Polyester



GI65000 Softstyle Midweight T-Shirt

THE HIGH END MIDWEIGHT

The only T-shirt you'll ever need, retail quality and style crafted from a soft yet dense, midweight fabric

100% ringspun U.S. Cotton I 185gsm I High density fabric
Smooth printing surface I 22 colours I XS – 5XL

GILDAN
Just Smart™

MADE WITH **RESPECT**
Learn more about our ESG practices

GI65000

SOFTSTYLE™ MIDWEIGHT ADULT T-SHIRT

Size: S-5XL 185g/m² • 100% ringspun cotton, 185 G/SqM (White 180 G/SqM) • Made with our soft ringspun cotton and cotton blends, Softstyle's high stitch density fabric offers a smooth printing surface. Classic width, rib collar • Taped neck and shoulders for comfort and durability • Modern classic fit, seamless body • High-performing recycled tear-away label • Companion styles: GIL65000, GIB65000

S-3XL

- Brown Savana
- Charcoal
- Daisy
- Graphite Heather 50/20/30**
- Heliconia
- Light Blue
- Maroon
- Mustard
- Orange
- Paragon
- Sage
- Sand
- Sapphire
- Stone Blue
- Violet

S-5XL

- Irish Green
- Navy
- Pitch Black
- Red
- Royal
- RS Sport Grey 90/10*
- White

GILDAN SOFTSTYLE™





GILDAN SOFTSTYLE™

GIL65000

SOFTSTYLE™ MIDWEIGHT WOMEN'S T-SHIRT

Size: S-3XL 185g/m² • 100% ringspun cotton, 185 G/SqM (White 180 G/SqM) • Made with our soft ringspun cotton and cotton blends, Softstyle's high stitch density fabric offers a smooth printing surface. Narrow width, rib collar • Taped neck and shoulders for comfort and durability • Semi-fitted, side seamed body • High-performing recycled tear-away label • Companion styles: GI65000, GIB65000

S-3XL

- Heliconia
- Irish Green
- Navy
- Pitch Black
- Red
- Royal
- RS Sport Grey 90/10*
- Sapphire
- Violet
- White

GI65ENLB0

NEW!

SOFTSTYLE™ MIDWEIGHT ADULT NO LABEL ENZYME WASH T-SHIRT

Size: XS-5XL 185g/m² • 100% ringspun cotton, 185 G/SqM (White 180 G/SqM) • Classic width, rib collar • Small size tab off center of back neck • Taped neck and shoulders for comfort and durability • Modern classic fit, side seamed body • Black and colors: Black size tab with white lettering (neck) and black Joker label (side seam) • White: White size tab with black lettering (neck) and white Joker labels (side seam) • Cotton / Polyester mix for some colors

XS-5XL

- Navy
- Pitch Black
- Red
- Royal
- RS Sport Grey 90/10*
- Sage
- Sand
- White

GILDAN SOFTSTYLE™



* % Cotton / % Polyester ** % Cotton / % Polyester / % Black Polyester

GILDAN



GILDAN Heavy Cotton™

GI5000

HEAVY COTTON™ ADULT T-SHIRT

Size: S-5XL 180g/m² • 100% U.S. Cotton, 180 G/SqM (White 175 G/SqM) • Classic width, rib collar • Taped neck and shoulders for comfort and durability • Classic fit, seamless body • Transitioning to high-performing black recycled tear-away label • Safety Green is compliant with ANSI / ISEA 107 high-visibility standards • Companion styles: GIB5000, GIL5000, GIP5100

S-3XL

- Antique Cherry Red 90/10*
- Antique Irish Green 90/10*
- Antique Jade Dome 90/10*
- Antique Orange 90/10*
- Antique Sapphire 90/10*
- Blackberry 50/50*
- Cobalt
- Cornsilk
- Fan Dark Green **New**
- Fan Dark Purple **New**
- Fan Deep Royal **New**
- Fan Marine Green **New**
- Heather Sapphire 50/50*
- Heliconia
- Kiwi
- Lilac 50/50*
- Midnight 50/50*
- Mint Green
- Old Gold
- Sunset 50/50*
- Tweed 50/50*
- Violet
- Yellow Haze

S-4XL

- Off White

S-5XL

- Ash Grey
- Azalea
- Black
- Cardinal Red
- Carolina Blue
- Charcoal
- Daisy
- Dark Chocolate
- Dark Heather 50/50*
- Forest Green
- Gold
- Graphite Heather 50/50*
- Indigo Blue
- Irish Green
- Light Blue
- Light Pink
- Lime
- Maroon
- Military Green
- Natural
- Navy
- Orange
- Purple
- Red
- Royal
- S.Orange 50/50*
- Safety Green 50/50*
- Sand
- Sapphire
- Sky
- Sport Grey 90/10*
- White

GILDAN Heavy Cotton™



GIL5000

HEAVY COTTON™ LADIES' T-SHIRT

Size: S-3XL 180g/m² • 100% U.S. Cotton, 180 G/SqM (White 175 G/SqM) • Narrow width, rib collar • Taped neck and shoulders for comfort and durability • Cap sleeves • Semi-fitted, side seamed body • Transitioning to high-performing black recycled tear-away label • Companion styles: GI5000, GIB5000, GIP5100

S-3XL

- Azalea
- Black
- Daisy
- Dark Heather 50/50*
- Light Pink
- Navy
- Off White
- Red
- Royal
- Sport Grey 90/10*
- White

* % Cotton / % Polyester

GI2000

ULTRA COTTON™ ADULT T-SHIRT

Size: S-5XL 205g/m² • 100% U.S. Cotton, 205 G/SqM (White 200 G/SqM) • Classic width, rib collar • Taped neck and shoulders for comfort and durability Classic fit, seamless body • Transitioning to high-performing black recycled tear-away label • Safety Green is compliant with ANSI / ISEA 107 high-visibility standards • Companion styles: GIB2000, GIL2000, GIT2000

S-3XL

- Azalea
- Blue Dusk
- Cardinal Red
- Carolina Blue
- Cherry Red
- Cornsilk
- Daisy
- Dark Chocolate
- Forest Green
- Gold
- Heather Cardinal 50/50*
- Heather Navy 50/50*
- Heliconia
- Ice Grey
- Indigo Blue
- Iris
- Irish Green
- Jade Dome
- Kelly Green
- Light Blue
- Light Pink
- Lime
- Maroon
- Metro Blue
- Military Green
- Natural
- Olive
- Orchid
- Pistachio
- Prairie Dust
- Sand
- Sapphire
- Sky
- Stone Blue
- Tan
- Tangerine
- Texas Orange
- Vegas Gold

S-5XL

- Ash Grey 99/1*
- Black
- Charcoal
- Dark Heather 50/50*
- Navy
- Orange
- Purple
- Red
- Royal
- S.Orange 50/50*
- Safety Green 50/50*
- Sport Grey 90/10*
- White





GI2000PFD

ULTRA COTTON™ ADULT PREPARED FOR DYE T-SHIRT

Size: S-3XL 205g/m² • Classic Fit • Ultra Cotton's heavyweight fabric provides structure and durability • No optical brighteners - allows for more consistent dye adherence • Taped neck and shoulders for comfort and durability • Increased body and sleeve lengths to accommodate shrinkage • Classic fit, seamless body • High-performing tear-away label; transitioning to recycled material

S-3XL

- Prepared for dye

GI2400

ULTRA COTTON™ ADULT LONG SLEEVE T-SHIRT

Size: S-5XL 205g/m² • 100% U.S. Cotton, 205 G/SqM (White 200 G/SqM) • Classic width, rib collar • Taped neck and shoulders for comfort and durability Rib cuffs • Classic fit, seamless body • Transitioning to high-performing black recycled tear-away label • Safety Green is compliant with ANSI / ISEA 107 high-visibility standards

S-3XL

- Ash Grey 99/1*
- Cardinal Red
- Carolina Blue
- Dark Chocolate
- Forest Green
- Gold
- Irish Green
- Light Blue
- Light Pink
- Maroon

S-5XL

- Black
- Charcoal
- Dark Heather 50/50*
- Navy
- Orange
- Red
- Royal
- S.Orange 50/50*
- Safety Green 50/50*
- Sport Grey 90/10*
- White



* % Cotton / % Polyester



G175000 Hammer Maxweight T-Shirt

MAX WEIGHT. ULTIMATE STYLE.

Meet the new Hammer Maxweight T-Shirt, a stylish mix of design and durability

100% ringspun U.S. Cotton | 245gsm
Oversize Fit | 10 colours | S – 3XL

GILDAN
Just Smart™

MADE WITH **RESPECT**
Learn more about our ESG practices





GI75000 NEW!

HAMMER MAXWEIGHT ADULT T-SHIRT

Size: S-3XL 245g/m² • 100% ringspun cotton, 245 G/SqM (White 240 G/SqM) • Taped neck and shoulders for comfort and durability • Wide, rib collar • Rolled forward drop shoulder • Oversized fit with side seams • High-performing black recycled tear-away label • Cotton / Polyester mix for some colors

S-3XL

- Blue Dusk
- Cherry Red
- Dark Chocolate
- Deep Royal
- Forest Green
- Garnet
- Graphite Heather 62/38*
- Pitch Black
- Tan
- White

GIH000

HAMMER ADULT T-SHIRT

Size: S-4XL 205g/m² • 100% ringspun cotton, 205 G/SqM (White 200 G/SqM) • Classic width, rib collar • Taped neck and shoulders for comfort and durability • Modern classic fit, seamless body • High-performing recycled tear-away label

S-4XL

- Black
- Dark Navy
- Deep Royal
- Graphite Heather 50/50*
- Off White
- Olive
- RS Sport Grey 90/10*
- White

* % Cotton / % Polyester

THE *GAME-CHANGER* TEES







SOL'S LEGEND
SOL'S LEGEND WOMEN *NEW*

100% in conversion organic cotton. A cut and sewn t-shirt with a modern fit and ultra-smooth surface, ideal for all printing techniques, including digital. Perfect balance of comfort, structure, and print quality. The first organic cut and sewn T-shirt by SOL'S — made for printers, made to impress.

SOL'S®

the fair spirit



SOL'S
the fair spirit



SO04461 NEW!

EXPLORER – UNISEX T-SHIRT WITH RECYCLED FABRIC

Size: XS-3XL 150g/m² • Quality: JERSEY 150 • 60% recycled cotton / 40% recycled polyester **Style:** Modern fit • Ribbed round neck • Neck tape • Short sleeves • Tubular

XS-3XL

- Recycled Black
- Recycled Navy
- Recycled Royal Blue
- Recycled Grey Melange
- Recycled Red
- Recycled White





SO04728 NEW!

TITAN – UNISEX ROUND-NECK T-SHIRT

Size: XS-5XL 150g/m² • Quality: JERSEY 150 • 100% semi-combed ringspun cotton **Style:** Modern fit • Ribbed round neck • Neck tape • Short sleeves • Tubular

XS-5XL

- Black 2
- Dark Green 2
- French Navy 2
- Green
- Grey 2
- Grey Melange
- Orange 2
- Red 2
- Royal Blue 3
- White 2

SO04859 NEW!

LYAM – UNISEX EASY CARE T-SHIRT

Size: XS-3XL 180g/m² • Quality: JERSEY 180 • 73% combed cotton / 27% recycled polyester **Style:** Ribbed round neck • Neck tape • Cut and sewn • Modern and comfortable fit

XS-3XL

- Absolute White
- Bright Red
- Deep Black
- French Navy
- Grey Melange
- Off White

SO04813 NEW!

CLIFF – UNISEX OPEN-END T-SHIRT

Size: XS-3XL 200g/m² • Quality: JERSEY 200 • 100% open-end cotton
Style: Heavy T-shirt with a vintage look and feel • Round neck with wide, thick rib finish • Comfortable, tubular cut • Slightly dropped shoulders • Neck and shoulder tape

XS-3XL

- Deep Black
- Grey Melange
- Natural
- White







SO04811 NEW!

LILIA – WOMEN'S CROPPED T-SHIRT

Size: S-XL 180g/m² •
Quality: JERSEY 180 • 100% combed organic cotton - In conversion
Style: Feminine, cropped, fitted T-shirt • Wide and thick round neck • Neck tape • Cut and sewn

S-XL

- Deep Black
- White

SO04814 NEW!

SARA – WOMEN'S RIBBED T-SHIRT

Size: XS-2XL 240g/m² •
Quality: 2×2 RIB 240 • 100% combed ringspun cotton **Style:** Feminine, fitted T-shirt • Ribbed binding • Neck tape • Cut and sewn

XS-2XL

- Deep Black
- Light Grey Mélange
- White

SOL'S
the fair spirit





SO03981

LEGEND – UNISEX T-SHIRT

Size: XS-3XL 175g/m² • **Quality:** JERSEY 175 • 100% combed organic cotton – In conversion **Style:** Ribbed round neck • Neck tape • Cut and sewn • Modern and comfortable cut

XS-2XL

- White

XS-3XL

- Deep Black

S-2XL

- Arctic Blue
- Astral Purple
- Bright Red
- Candy Pink
- Dark Beige
- French Navy
- Frozen Green
- Green Empire
- Khaki
- Light Yellow
- Navy / Off White **New**
- Off White
- Off-White / Navy **New**
- Peach
- Pool Blue
- Pop Orange
- Rope
- Royal Blue
- Spring Green



SO04776 NEW!

LEGEND WOMEN – T-SHIRT

Size: XS-3XL 175g/m² • **Quality:** JERSEY 175 • 100% combed organic cotton – In conversion **Style:** Ribbed round neck • Neck tape • Cut and sewn • Modern and comfortable fit

XS-3XL

- Absolute White
- Aqua
- Bright Red
- Candy Pink
- Caribbean Blue
- Deep Black
- Denim
- Folk Pink
- French Navy
- Grey Melange 85/15*
- Khaki
- Linen
- Navy / Off White
- Off White
- Off-White/ Navy

* % Cotton / % Viscose

SOL'S
the fair spirit





SO03806

BOXY MEN'S OVERSIZED T-SHIRT

Size: S-2XL 180g/m² •
Quality: JERSEY 180 • 100% combed organic cotton - In conversion
Style: Round neck • Cut and sewn • Drop sleeves

S-2XL

- Creamy White
- Deep Black
- French Navy
- Light Yellow
- Lilac
- Linen
- Off White
- White

SO03807

BOXY WOMEN'S OVERSIZED T-SHIRT

Size: XS-XL 180g/m² •
Quality: JERSEY 180 • 100% combed organic cotton - In conversion
Style: Round neck • Neck tape • Cut and sewn • Drop sleeves

XS-XL

- Deep Black
- French Navy
- Light Yellow
- Lilac
- Linen
- Off White
- White

SO03582

CRUSADER MEN – ROUND-NECK FITTED JERSEY T-SHIRT

Size: XS-4XL 150g/m² • Quality: JERSEY 150 • 100% organically grown cotton • Natural finish for a softer and smoother feel
Style: 100% cotton ribbed collar • Round neck • Neck tape • Fitted cut • Tubular

XS-4XL

- Deep Black
- White

S-2XL

- Grey Melange 85/15*
- Red
- Royal Blue

S-4XL

- French Navy
- Khaki
- Mouse Grey
- Natural





SO03581

CRUSADER WOMEN – ROUND-NECK FITTED JERSEY T-SHIRT

Size: S-3XL 150g/m² •
Quality: JERSEY 150 • 100% organically grown cotton • Natural finish for a softer and smoother feel **Style:** 100% cotton ribbed collar • Round neck • Neck tape • Fitted cut • Tubular

S-2XL

- French Navy

S-3XL

- Deep Black
- White
- Natural



SO04233

RE CRUSADER – UNISEX ROUND-NECK T-SHIRT

Size: XS-4XL 150g/m² •
Quality: JERSEY 150 • 100% cotton (50% recycled cotton / 50% cotton)
Style: Ribbed round neck • Neck tape • Tubular

XS-3XL

- Army
- Grey Melange
- Bright Red
- Natural
- French Navy
- Royal Blue

XS-4XL

- Deep Black
- White

* % Cotton / % Viscose

SOL'S
the fair spirit



SO03565

PIONEER MEN – ROUND-NECK FITTED JERSEY T-SHIRT

Size: XS-3XL 175g/m² •
Quality: JERSEY 175 • 100% organically grown cotton • Natural finish for a softer and smoother feel **Style:** 100% cotton ribbed collar • Round neck • Neck tape • Fitted cut • Tubular

XS-3XL

Deep Black
French Navy
White



SO03579

PIONEER WOMEN – ROUND-NECK FITTED JERSEY T-SHIRT

Size: S-2XL 175g/m² •
Quality: JERSEY 175 • 100% organically grown cotton • Natural finish for a softer and smoother feel **Style:** 100% cotton ribbed collar • Round neck • Neck tape • Fitted cut • Tubular

S-2XL

Deep Black
White



SO02945

MILLENIUM MEN – ROUND-NECK T-SHIRT

Size: S-3XL 190g/m² •
Quality: JERSEY 190 • 95% semi-combed ringspun cotton / 5% elastane **Style:** Taped neck • Elastane ribbed collar • Round neck • Cut and sewn • Stretch

S-3XL

Deep Black
French Navy
White



SO02946

MILLENIUM WOMEN – ROUND-NECK T-SHIRT

Size: S-2XL 190g/m² •
Quality: JERSEY 150 • 100% semi-combed ringspun cotton **Style:** Reinforcing tape on neck • Elastane rib collar • Short sleeves • Tubular

S-XL

French Navy

S-2XL

Deep Black
White





SO11380

REGENT – UNISEX ROUND COLLAR T-SHIRT

Size: XXS-5XL 150g/m² • Quality: 100% semi-combed ringspun cotton **Style:** Reinforcing tape on neck • Elastane rib collar • Short sleeves • Tubular

XXS-2XL
- Dark Purple
- Fuchsia
- Orchid Pink
- Pale Pink

XXS-3XL
- Absolute White
- Apple Green
- Aqua
- Ash 98/2*
- Gold
- Lemon
- Sand

XXS-4XL
- Army
- Atoll Blue
- Denim
- Kelly Green
- Red
- Sky Blue

XXS-5XL
- Deep Black
- Grey Melange 85/15*
- Navy
- Orange
- Royal Blue
- White

XS-2XL
- Apricot
- Emerald
- Lime
- Sage Green

XS-3XL
- Bottle Green
- Burgundy
- Folk Pink **New**
- Off White **New**
- Rope **New**

XS-4XL
- French Navy

XS-5XL
- Mouse Grey

S-2XL
- Chocolate
- Khaki
- Light Grey
- Light Purple
- Medium Pink
- Tango Red
- Zinc

S-3XL
- Dark Grey
- Duck Blue
- Natural
- Pure Grey

* % Cotton / % Viscose

SO01825

REGENT WOMEN – ROUND COLLAR T-SHIRT

Size: S-3XL 150g/m² • Quality: JERSEY 150 • 100% semi-combed ringspun cotton **Style:** Taped neck • Ribbed collar • Short sleeves • Close-fitting cut • Cut and sewn

S-2XL
- Apple Green
- Aqua
- Army
- Atoll Blue
- Bottle Green
- Burgundy
- Dark Grey
- Dark Purple
- Denim
- Duck Blue
- French Navy
- Fuchsia
- Gold
- Kelly Green
- Lemon
- Mouse Grey
- Navy
- Orange
- Orchid Pink
- Red
- Royal Blue

S-3XL
- Absolute White
- Deep Black
- Grey Melange 85/15*
- White

SOL'S
the fair spirit





SO04765 NEW!

REGENT V – V-NECK T-SHIRT

Size: XS-3XL 150g/m² •
Quality: JERSEY 150 •
100% semi-combed ringspun cotton
Style: Neck tape • Short sleeves • Jersey V-neck • Tubular • Modern fit

XS-3XL

- Dark Grey
- Deep Black
- French Navy
- Grey Melange
- Off White
- Red
- Royal Blue
- White



SO04766 NEW!

REGENT V WOMEN – V-NECK T-SHIRT

Size: XS-2XL 150g/m² •
Quality: JERSEY 150 •
100% semi-combed ringspun cotton
Style: Neck tape • Short sleeves • Jersey V-neck • Tubular • Modern fit

XS-2XL

- Candy Pink
- Deep Black
- French Navy
- Grey Melange
- Off White
- Red
- Royal Blue
- White



SO00553

REGENT FIT – MEN'S ROUND NECK CLOSE FITTING T-SHIRT

Size: XS-2XL 150g/m² •
Quality: JERSEY 150 •
100% semi-combed ringspun cotton
Style: Tape inside collar • Elastane rib round collar • Short sleeves • Cut and sewn • Fitted cut

XS-2XL

- Deep Black
- White

S-2XL

- Dark Grey
- French Navy
- Grey Melange 85/15*
- Red
- Royal Blue

SO00580

Imperial FIT – MEN'S ROUND NECK CLOSE FITTING T-SHIRT

Size: S-2XL 190g/m² •
Quality: JERSEY 190 •
100% semi-combed ringspun cotton **Style:** Reinforcing tape on neck • Elastane rib collar round collar • Short sleeves • Cut and sewn • Fitted cut

S-2XL

- Deep Black
- White



* % Cotton / % Polyester

SOL'S
the fair spirit







SO11500

Imperial – MEN'S ROUND COLLAR T-SHIRT

Size: XS-5XL 190g/m² • Quality: JERSEY 190 • 100% semi-combed ringspun cotton **Style:** Reinforcing tape on neck • Elastane rib collar • Short sleeves • Tubular

XS-2XL

- Chocolate
- Dark Purple
- Khaki

XS-4XL

- Sky Blue

XS-5XL

- Absolute White
- Bottle Green
- Dark Grey
- Deep Black
- Denim
- French Navy
- Gold
- Grey Melange 85/15*
- Kelly Green
- Navy
- Orange
- Red
- Royal Blue
- White

S-2XL

- Ancient Pink
- Atoll Blue
- Chili Red
- Cream
- Earth
- Emerald
- Fuchsia
- Hibiscus
- Ice Blue
- Lemon
- Light Grey
- Light Purple
- Orchid Pink
- Petroleum Blue
- Pure Grey
- Sage Green
- Sand
- Tango Red
- Terracotta
- Zinc

S-3XL

- Apple Green
- Army
- Blue
- Burgundy
- Candy Pink
- Caribbean Blue
- Dark Khaki
- Folk Red **New**
- Natural **New**
- Off White
- Rope **New**
- Ultramarine

S-5XL

- Aqua
- Ash 98/2*
- Mouse Grey

SO11502

Imperial WOMEN – ROUND COLLAR T-SHIRT

Size: S-3XL 190g/m² • Quality: JERSEY 190 • 100% semi-combed ringspun cotton **Style:** Taped neck • Ribbed collar • Short sleeves • Cut and sewn

S-2XL

- Apple Green
- Atoll Blue
- Burgundy
- Candy Pink
- Caribbean Blue
- Chocolate
- Dark Purple
- Emerald
- Fuchsia
- Khaki
- Lemon
- Orchid Pink
- Sky Blue

S-3XL

- Absolute White
- Aqua
- Ash 98/2*
- Bottle Green
- Dark Grey
- Deep Black
- Denim
- French Navy
- Gold
- Grey Melange 85/15*
- Kelly Green
- Mouse Grey
- Navy
- Orange
- Red
- Royal Blue
- White

* % Cotton / % Viscose

SOL'S
the fair spirit



SO02940

Imperial V MEN – V-NECK T-SHIRT

Size: S-3XL 190g/m² •
Quality: JERSEY 190 • 100% semi-combed ringspun cotton **Style:** Taped neck • Ribbed collar • V-neck • Short sleeves • Tubular cut

S-2XL

- Grey Melange 85/15*

S-3XL

- Deep Black
- French Navy
- White

SO02941

Imperial V WOMEN – V-NECK T-SHIRT

Size: S-2XL 190g/m² •
Quality: JERSEY 190 • 100% semi-combed ringspun cotton **Style:** Taped neck • Ribbed collar • V-neck • Short sleeves • Cut and sewn

S-2XL

- Deep Black
- French Navy
- Grey Melange 85/15*
- White





SO02074

Imperial LSL MEN – LONG-SLEEVE T-SHIRT

Size: XS-4XL 190g/m² •
Quality: JERSEY 190 • 100% semi-combed ringspun cotton
Style: Ribbed collar with elastane • Long sleeves • Tubular • Tape inside collar

XS-3XL

- Red

XS-4XL

- Deep Black
- French Navy
- White

S-3XL

- Bottle Green
- Grey Melange 85/15*
- Mouse Grey
- Orange
- Royal Blue

SO02075

Imperial LSL WOMEN – LONG-SLEEVE T-SHIRT

Size: S-2XL 190g/m² •
Quality: 100% semi-combed ringspun cotton **Style:** Ribbed collar • Long sleeves • Cut and sewn • Fitted cut • Tape inside collar

S-2XL

- Deep Black
- Red
- White



* % Cotton / % Viscose



SO11150

VICTORY – MEN'S V-NECK T-SHIRT

Size: S-3XL 150g/m² •
Quality: JERSEY 150 • 100% semi-combed ringspun cotton **Style:** Reinforcing tape on neck • Short sleeves • 2 rib thicknesses at collar • Tubular

S-3XL

- Deep Black
- White

SO11388

MOON – WOMEN'S V-NECK T-SHIRT

Size: S-2XL 150g/m² •
Quality: JERSEY 150 • 100% semi-combed ringspun cotton **Style:** Reinforcing tape on neck • Short sleeves • Fitted cut • V-neck with rib edges • Cut and sewn

S-2XL

- Deep Black
- White





SO11420

MONARCH – MEN'S ROUND COLLAR LONG SLEEVE T-SHIRT

Size: S-5XL 150g/m² •
Quality: JERSEY 150 • 100% semi-combed ringspun cotton **Style:** Reinforcing tape on neck • Round elastane rib collar • Ribless cuffs • Tubular

S-2XL

- Aqua

S-3XL

- Dark Grey
- Kelly Green
- Red
- Ultramarine

S-4XL

- Royal Blue

S-5XL

- Deep Black
- Grey Melange 85/15*
- Navy
- Orange
- White

SO04443

MONARCH WOMEN – LONG SLEEVE T-SHIRT WITH ROUND NECK

Size: XS-3XL 150g/m² •
Quality: JERSEY 150 • 100% semi-combed ringspun cotton **Style:** Comfortable fit with tubular construction • Neck tape • Ribbed round neck with elastane

XS-3XL

- Aqua
- Deep Black
- Grey Melange
- Kelly Green
- Navy
- Orange
- Red
- Royal Blue
- White



* % Cotton / % Viscose

SOL'S
the fair spirit



SO01188

CAMO MEN – ROUND COLLAR T-SHIRT

Size: S-2XL 150g/m² •
Quality: JERSEY 150 • 100% ringspun semi-combed cotton **Style:** Short sleeves • Cut and sewn

S-2XL

Camo



SO11775

SUBLIMA – UNISEX ROUND COLLAR T-SHIRT FOR SUBLIMATION

Size: XS-2XL 160g/m² •
Quality: 100% polyester with cotton feel **Style:** Unisex • Reinforcing tape on neck • Elastane collar • Short sleeves • Cut and sewn

XS-2XL

White



SO01398

MILES MEN – ROUND NECK STRIPED T-SHIRT

Size: S-2XL 150g/m² •
Quality: JERSEY 150 • 100% combed ringspun cotton **Style:** Short sleeves • Fitted cut • Cut and sewn • Chambray taped neck

S-2XL

White/Navy



SO01399

MILES WOMEN – ROUND NECK STRIPED T-SHIRT

Size: S-XL 150g/m² •
Quality: JERSEY 150 • 100% combed ringspun cotton **Style:** Short sleeves • Cut and sewn • Chambray taped neck

S-XL

White/Navy



SO11475

JANE – WOMEN'S TANK TOP

Size: S-XL 150g/m² •
Quality: 100% semi-combed ringspun cotton **Style:** Rib binding • Cut and sewn

S-XL

- Deep Black
- Red
- Royal Blue
- White



SO11398

MARYLIN – WOMEN'S SHORT SLEEVE LONG KIMONO T-SHIRT

Size: S-XL 115g/m² •
Quality: 100% combed ringspun cotton **Style:** Jersey neckline • Low neckline • Reinforcing tape on neck • Kimono sleeves

S-XL

- Deep Black
- White



SO11465

JUSTIN – MEN'S TANK TOP

Size: S-5XL 150g/m² •
Quality: JERSEY 150 • 100% semi-combed ringspun cotton **Style:** Rib binding • Tubular

S-2XL

- Atoll Blue
- Red
- Royal Blue

S-5XL

- Deep Black
- French Navy
- Grey Melange 85/15*
- White



SO01826

JUSTIN WOMEN – RACERBACK TANK TOP

Size: XS-2XL 150g/m² •
Quality: JERSEY 150 • 100% semi-combed ringspun cotton **Style:** Fine rib binding • Racerback • Cut and sewn

XS-2XL

- Deep Black

S-XL

- White

* % Cotton / % Viscose

KARIBAN



KA3032IC

ORGANIC 190IC CREW NECK T-SHIRT

Size: XXS-5XL 185g/m² •
100% combed cotton • Tubular cut • Straight fit • Round ribbed neckline with double topstitching • Matching taped neck • Twin needle finish at cuffs and hem • No brand label at neck, size tab only for ease of rebranding



XXS-4XL

- Navy
- Oxford Grey 90/10*
- White

XXS-5XL

- Black
- Royal Blue **New**

XS-3XL

- Light Royal Blue

XS-4XL

- Forest Green
- Red

S-2XL

- Coconut Milk
- Dark Grey
- Deep Purple
- Kelly Green
- Lemon Yellow
- Light Orange
- Light Sand
- Sage
- Sea Turquoise
- Terracotta Red
- Wine Heather 80/20**



KA3052IC

WOMEN'S ORGANIC IN CONVERSION T-SHIRT

Size: XS-3XL 180g/m² •
100% cotton • Oxford Grey colourway: 90% cotton / 10% viscose • All colourways are made from 'organic in conversion' cotton • Combed cotton • Straight fit • Cut and sewn • 1×1 rib collar with rib-stitching finish • Matching taped neck finish in the main material inside the collar • Double overstitching finish on the cuff and bottom hem • No brand label, only a tear-off size tag for easy decoration

XS-3XL

- Black
- Coconut Milk
- Light Sand
- Navy
- Oxford Grey 90/10*
- Pale Pink
- Red
- Royal Blue **New**
- White

KA3022IC

ECO-FRIENDLY MEN SLEEVELESS T-SHIRT

Size: S-3XL 140g/m² •
100% cotton • Straight fit • Jersey fabric • Combed cotton • Round 1×1 ribbed tone-on-tone neckline with ribbed finish • Tone-on-tone taped neck in main material • Twin-needle overstitched finish on the armholes and the bottom of the garment • No brand label on the collar, only a size tag for easy decoration

S-3XL

- Black
- Dark Khaki
- Ice Mint
- Light Sand
- Navy
- Oxford Grey 90/10*
- Red
- White



* % Cotton / % Viscose ** % Cotton / % Polyester

KARIBAN



NO LABEL

IN CONVERSION

ORGANIC COTTON

KA3025IC

BIO150IC MEN'S ROUND NECK T-SHIRT

Size: S-5XL 140g/m² • 100% combed cotton • Ribbed crew neckline with elastane • Matching taped neck • Tubular • Twin needle finishing at cuffs and hem

S-2XL

- Ash Heather 98/2*
- Chocolate
- Cloudy Blue Heather 80/20**
- Dark Grey
- Dark Khaki
- Deep Blue
- Deep Purple
- Forest Green
- French Navy Heather 80/20**
- Fuchsia
- Green Marble Heather 80/20**
- Grey Heather 70/30*
- Ice Mint
- Lemon Yellow
- Light Sand
- Lime
- Orange
- Pale Pink
- Sage
- Sea Turquoise
- Sky Blue
- Snow Grey
- Terracotta Red
- Tropical Blue
- True Indigo
- Wine
- Wine Heather 80/20**
- Yellow

S-3XL

- Coconut Milk

S-4XL

- Kelly Green
- Light Royal Blue

S-5XL

- Black
- Navy
- Oxford Grey 90/10*
- Red
- Royal Blue **New**
- White



NO LABEL

IN CONVERSION

ORGANIC COTTON

KA3026IC

LADIES' BIO150IC CREW NECK T-SHIRT

Size: XS-3XL 140g/m² •
100% combed cotton • Ribbed crew neckline with elastane • Matching taped neck • Twin needle finishing at cuffs and hem

XS-2XL

- Dark Grey
- Fuchsia
- Lime
- Navy
- Pale Pink
- Red
- Sky Blue
- Tropical Blue

XS-3XL

- Black
- Royal Blue **New**
- White

S-2XL

- Ash Heather 98/2*
- Chocolate
- Coconut Milk
- Dark Khaki
- Forest Green
- Ice Mint
- Kelly Green
- Light Royal Blue
- Light Sand
- Orange
- Oxford Grey 90/10*
- Wine
- Yellow

KA3023IC

ECO-FRIENDLY MEN TANKTOP

Size: S-3XL 140g/m² •
100% cotton • Jersey fabric • Cut and sewn • Combed cotton • Straight fit • Round neckline • Trim in matching main material to finish neckline and armhole • Twin-needle overstitched finish on the bottom of the garment • No brand label on the collar, only a size tag for easy decoration

S-3XL

- Black
- Dark Khaki **New**
- Navy
- Oxford Grey 90/10*
- Red **New**
- Royal Blue **New**
- White



NO LABEL

IN CONVERSION

ORGANIC COTTON

* % Cotton / % Viscose ** % Cotton / % Polyester

KA3028IC

MEN'S BIO150IC V-NECK T-SHIRT

Size: S-5XL 140g/m² • 100% combed cotton • Ribbed V-neck with elastane • Matching taped neck • Tubular • Twin needle finishing at cuffs and hem

S-5XL

- Ash Heather 98/2*
- Black
- Dark Grey
- Forest Green
- Light Royal Blue
- Lime
- Navy
- Orange
- Oxford Grey 90/10*
- Red
- Tropical Blue
- White
- Wine





KA3029IC

LADIES' BIO150IC V-NECK T-SHIRT

Size: XS-3XL 140g/m² • 100% combed cotton • Ribbed V-neck with elastane • Matching taped neck • Twin needle finishing at cuffs and hem

XS-3XL

- Ash Heather 98/2*
- Black
- Dark Grey
- Forest Green
- Light Royal Blue
- Lime
- Navy
- Orange
- Oxford Grey 90/10*
- Red
- Tropical Blue
- White
- Wine

KA3024IC

LADIES' ECO-FRIENDLY TANK TOP

Size: XS-2XL 140g/m² • 100% cotton • All colourways are made from 'organic in conversion' cotton • Jersey fabric • Combed cotton • Slim fit • Round neckline • Trim in matching main material to finish neckline and armhole • Twin-needle overstitched finish on the bottom of the garment • No brand label on the collar, only a size tag for easy decoration

XS-2XL

- Black
- Dark Khaki **New**
- Navy
- Oxford Grey 90/10*
- Red **New**
- Royal Blue **New**
- White



* % Cotton / % Viscose

KARIBAN



KA356

SHORT-SLEEVED CREW NECK T-SHIRT

Size: S-4XL 180g/m² •
100% enzyme-washed combed cotton • Fitted style • Neck tape (Oxford Grey neck tape for all colours, except for White body where neck tape is White and Oxford Grey body where neck tape is Dark Grey) • Twin needle finishing at the cuffs and hem

S-4XL

- Ash Heather
- Black
- Chocolate
- Dark Grey
- Dark Khaki
- Forest Green
- Fuchsia
- Kelly Green
- Light Royal Blue
- Light Sand
- Lime
- Navy
- Orange
- Oxford Grey 90/10*
- Purple
- Red
- Royal Blue **New**
- Sky Blue
- Tropical Blue
- White
- Wine
- Yellow

KA380

LADIES' SHORT-SLEEVED CREW NECK T-SHIRT

Size: S-3XL 180g/m² •
100% enzyme-washed combed cotton • Fitted style • Neck tape • Oxford Grey contrast neck tape for all colours, except for White body where neck tape is White and Oxford Grey body where neck tape is Dark Grey • Twin needle finishing at the cuffs and hem

S-3XL

- Ash Heather
- Black
- Chocolate
- Dark Grey
- Dark Khaki
- Forest Green
- Fuchsia
- Kelly Green
- Light Royal Blue
- Light Sand
- Lime
- Navy
- Orange
- Oxford Grey 90/10*
- Purple
- Red
- Royal Blue **New**
- Sky Blue
- Tropical Blue
- White
- Wine
- Yellow





KA383

LADIES' LONG-SLEEVED CREW NECK T-SHIRT

Size: S-3XL 180g/m² •
100% enzyme-washed combed cotton • Fitted style • Neck tape (Oxford Grey contrast neck tape for all colours, except for White body where neck tape is White and Oxford Grey body where neck tape is Dark Grey) • Twin needle finishing at the cuffs and hem

S-2XL

- Chocolate
- Fuchsia
- Wine

S-3XL

- Black
- Dark Grey
- Forest Green
- Kelly Green
- Light Royal Blue
- Light Sand
- Lime
- Navy
- Orange
- Oxford Grey 90/10*
- Purple
- Red
- Royal Blue **New**
- Sky Blue
- Tropical Blue
- White
- Yellow

KA359

MEN'S LONG-SLEEVED CREW NECK T-SHIRT

Size: S-4XL 180g/m² •
100% enzyme-washed combed cotton • Fitted style • Neck tape (Oxford Grey contrast neck tape for all colours, except for White body where neck tape is White and Oxford Grey body where neck tape is Dark Grey) • Twin needle finishing at the cuffs and hem

S-3XL

- Ash Heather 98/2*
- Dark Khaki
- Purple
- Wine

S-4XL

- Black
- Chocolate
- Dark Grey
- Forest Green
- Kelly Green
- Light Royal Blue
- Light Sand
- Lime
- Navy
- Orange
- Oxford Grey 90/10*
- Red
- Royal Blue **New**
- Sky Blue
- Tropical Blue
- White
- Yellow



* % Cotton / % Viscose



KA357

MEN'S SHORT-SLEEVED V-NECK T-SHIRT

Size: S-4XL 180g/m² •
100% enzyme-washed combed cotton • Slim fit • Neck tape (Oxford Grey contrast neck tape for all colours, except for White body where neck tape is White and Oxford Grey body where neck tape is Dark Grey) • Twin needle finishing at the cuffs and hem

S-2XL
- Forest Green
- Kelly Green
- Light Sand

S-3XL
- Lime
- Sky Blue

S-4XL
- Black
- Dark Grey
- Light Royal Blue
- Navy
- Orange
- Oxford Grey 90/10*
- Purple
- Red
- Royal Blue **New**
- Tropical Blue
- White

KA381

LADIES' SHORT-SLEEVED V-NECK T-SHIRT

Size: S-3XL 180g/m² •
100% enzyme-washed combed cotton (Oxford Grey: 90% cotton / 10% viscose) • Fitted style • Neck tape (Oxford Grey contrast neck tape for all colours, except for White body where neck tape is White and Oxford Grey body where neck tape is Dark Grey) • Twin needle finishing at the cuffs and hem • Certified STANDARD 100 by OEKO-TEX® N° CQ 1007/7, IFTH

S-2XL
- Dark Grey
- Forest Green
- Light Sand
- Lime
- Orange
- Oxford Grey 90/10*
- Purple
- Wine
- Yellow

S-3XL
- Black
- Fuchsia
- Kelly Green
- Light Royal Blue
- Navy
- Red
- Royal Blue **New**
- Sky Blue
- Tropical Blue
- White





KA358

MEN'S LONG-SLEEVED V-NECK T-SHIRT

Size: S-4XL 180g/m² •
100% enzyme-washed combed cotton • Fitted style • Neck tape (Oxford Grey contrast neck tape for all colours, except for White body where neck tape is White and Oxford Grey body where neck tape is Dark Grey) • Twin needle finishing at the cuffs and hem

S-2XL
- Navy
- Red

S-4XL
- Black
- Royal Blue **New**
- White

KA382

LADIES' LONG-SLEEVED V-NECK T-SHIRT

Size: S-3XL 180g/m² •
100% enzyme-washed combed cotton • Fitted style • Neck tape (Oxford Grey contrast neck tape for all colours, except for White body where neck tape is White and Oxford Grey body where neck tape is Dark Grey) • Twin needle finishing at the cuffs and hem

S-3XL
- Ash Heather
- Black
- Royal Blue **New**
- White



* % Cotton / % Viscose



KA3012

MEN'S SHORT-SLEEVED CREW NECK T-SHIRT

Size: S-3XL 160g/m² • 97% cotton / 3% elastane • Crew neck • Twin needle finishing at cuffs and hem • Close to retail look with its fashionable and close-fitting cut

S-3XL

- Black
- Dark Khaki
- Light Grey Heather 87/9/4*
- Light Sand
- Navy
- White



KA3013

LADIES' SHORT-SLEEVED CREW NECK T-SHIRT

Size: S-2XL 160g/m² • 97% cotton / 3% elastane • Crew neck • Twin needle finishing at cuffs and hem • Close to retail look with its fashionable and close-fitting cut

S-2XL

- Black
- Dark Khaki
- Light Grey Heather 87/9/4*
- Light Sand
- Navy
- White



KA3016

MEN'S LONG-SLEEVED CREW NECK T-SHIRT

Size: S-3XL 160g/m² • 97% cotton / 3% elastane • Crew neck • Twin needle finishing at cuffs and hem • Close to retail look with its fashionable and close-fitting cut

S-3XL

- Black
- Light Grey Heather 87/9/4*
- Navy
- White



KA3017

LADIES' LONG-SLEEVED CREW NECK T-SHIRT

Size: S-2XL 160g/m² • 97% cotton / 3% elastane • Crew neck • Twin needle finishing at cuffs and hem • Close to retail look with its fashionable and close-fitting cut

S-2XL

- Black
- Light Grey Heather 87/9/4*
- Navy
- White

* % Cotton / % Viscose / % Elastane



KA3014

MEN'S SHORT-SLEEVED V-NECK T-SHIRT

Size: S-3XL 160g/m² • 97% cotton / 3% elastane • V-neck • Twin needle finishing at cuffs and hem • Close to retail look with its fashionable and close-fitting cut

S-3XL

Black
Navy
Light Grey Heather 87/9/4*
White



KA3015

LADIES' SHORT-SLEEVED V-NECK T-SHIRT

Size: S-2XL 160g/m² • 97% cotton / 3% elastane • V-neck • Twin needle finishing at cuffs and hem • Close to retail look with its fashionable and close-fitting cut

S-2XL

Black
Navy
Light Grey Heather 87/9/4*
White



KA3030

MEN'S SHORT-SLEEVED CAMO T-SHIRT

Size: S-4XL 140g/m² •
100% cotton • 1×1 ribbed neckline with elastane • Matching taped neck • No brand label at neck, size tab only for ease of rebranding

S-4XL

Grey Camouflage
Olive Camouflage



KA3031

LADIES' SHORT-SLEEVED CAMO T-SHIRT

Size: XS-3XL 140g/m² •
100% cotton • 1×1 ribbed neckline with elastane • Matching taped neck • No brand label at neck, size tab only for ease of rebranding

XS-3XL

Grey Camouflage
Olive Camouflage

* % Cotton / % Viscose / % Elastane

KARIBAN





KA374

MEN'S PIQUÉ KNIT V-NECK T-SHIRT

Size: S-3XL 170g/m² • 100% combed cotton Piqué • Rib finishing with contrasting stripes at neck and cuffs • Contrasting taped neck and side slits • Twin needle finishing at hem

S-3XL

- Black/Light Grey/White
- Navy/Light Grey/White
- Navy/Red/White
- Oxford Grey/Navy/White 90/10*
- Red/Navy/White
- White/Navy/Red

KA394

LADIES' PIQUÉ KNIT V-NECK T-SHIRT

Size: XS-2XL 170g/m² • 100% combed cotton Piqué • Rib finishing with contrasting stripes at neck and cuffs • Contrasting taped neck and side slits • Twin needle finishing at hem

XS-2XL

- Black/Light Grey/White
- Navy/Light Grey/White
- Navy/Red/White
- Oxford Grey/Navy/White 90/10*
- Red/Navy/White
- White/Navy/Red

* % Cotton / % Viscose

KA378

STRIPED SHORT-SLEEVED SAILOR T-SHIRT WITH POCKET

Size: S-3XL 160g/m² •
100% cotton • Jersey knit fabric in combed cotton • Soft hand feel • Ribbed crew neckline • Contrasting chest pocket on left side • Contrasting taped neck • Twin needle finish at cuffs and hem

S-3XL

- Striped White/Navy
- Striped White/Red





KA366

MEN'S LONG-SLEEVED BRETON STRIPE TOP

Size: S-3XL 220g/m² •
100% cotton • 1×1 rib • Round neck • Contrast stitch detail on shoulder • Side slits

S-3XL

- Striped Navy/White



KA386

LADIES' LONG-SLEEVED BRETON STRIPE TOP

Size: S-XL 220g/m² •
100% cotton • 1×1 rib • Crew neck • Contrast stitch detail on shoulder • Side slits

S-XL

- Striped White/Navy

KARIBAN



KA3008

OVERSIZED SHORT-SLEEVED UNISEX T-SHIRT

Size: XS-3XL 220g/m² •
100% cotton (except in the Oxford Grey colourway: 90% cotton / 10% viscose) • Carded cotton • Jersey fabric • Oversized fit with dropped shoulders • Cut and sewn • Shoulders backed with silicone for a better fit • Round 1×1 ribbed tone-on-tone neckline with single overstitching • Matching taped neck • Single overstitching on the cuffs and the bottom of the garment • No brand label on the collar, only a size tag for easy decoration

XS-3XL

- Black
- Coconut Milk
- Ink Blue
- Navy
- Oxford Grey
- Storm Grey
- White



KA330

BASEBALL – SHORT-SLEEVED TWO-TONE T-SHIRT

Size: S-3XL 165g/m² •
100% cotton • Neck with elastane • Side slits • Twin needle finishing

S-3XL

- Aqua Blue/White
- Black/Red
- Ice Blue/Denim
- Navy/Yellow
- Orange/Light Grey
- Red/Yellow
- Royal Blue/Yellow
- Slate Grey/Black
- White/Black
- White/Navy
- White/Red
- White/Royal Blue
- Yellow/Black

KA388

LADIES' LONG T-SHIRT

Size: S/M-L/XL 150g/m² •
100% combed cotton jersey • Comfort fit • Wide neck with neck tape and turn-up armhole finish • Curved hem with twin needle finishing • No brand label at neck, only size tag for easy relabelling

S/M-L/XL

- Black
- Light Grey Heather 90/10*
- Navy
- Off White
- Pale Pink



* % Cotton / % Viscose

KA397

LADIES' STRAPPY TANK TOP

Size: XS-2XL 160g/m² •
95% cotton / 5% elastane • Jersey knit fabric in combed cotton • Fine straps and feminine fit • Piping at the neckline and twin needle finish at hem

XS-2XL

Black
White

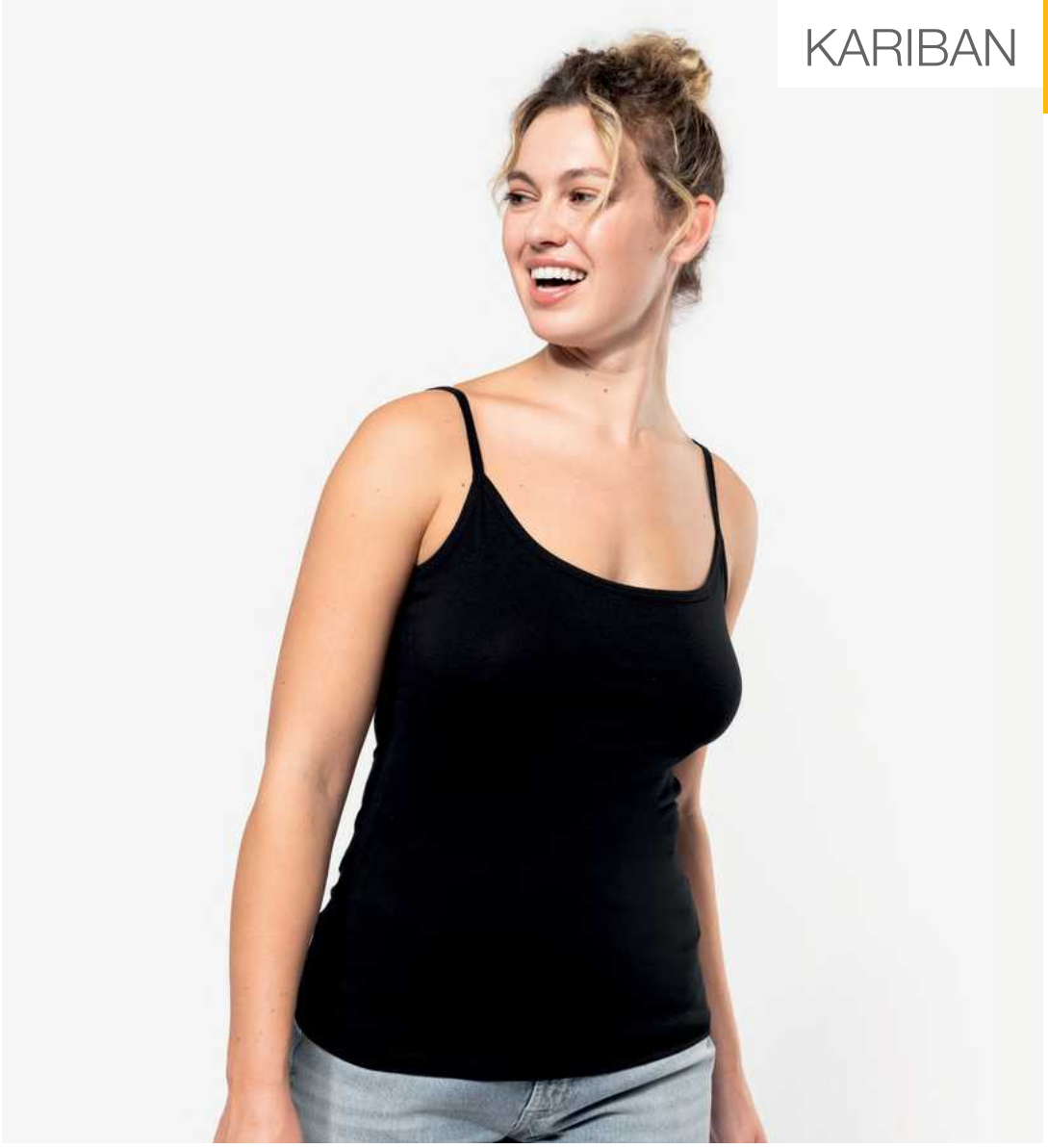



KA311

ANGELINA – LADIES' VEST

Size: XS-XL 220g/m² •
100% cotton • 1×1 rib • Racer back style • Twin needle finishing

XS-XL

Black
White

KA384

LADIES' BOAT NECK SHORT-SLEEVED T-SHIRT

Size: S-3XL 180g/m² •
100% enzyme-washed combed cotton • Deep neckline • Fitted style • Contrasting neck tape (White for White colourway and Oxford Grey for all other colourways)

S-3XL

Black
Fuchsia
Lime
Navy
Red
Tropical Blue
White





PK300

MEN'S CREW NECK SHORT-SLEEVED SUPIMA® T-SHIRT

Size: S-4XL 190g/m² •
100% cotton • Combed cotton Supima® knit • High-quality jersey fabric, soft and silky to the touch • Cut and sew construction • Crew neckline with matching taped neck • Shoulder seam backed with silicon band • Twin-needle overstitched finish at cuffs and hem • No brand label on neck, only size tag for easy decoration access

S-4XL

Black
White
Deep Navy

PK301

LADIES' CREW NECK SHORT-SLEEVED SUPIMA® T-SHIRT

Size: XS-2XL 190g/m² •
100% cotton • Combed cotton Supima® knit • High-quality jersey fabric, soft and silky to the touch • Cut and sew construction • Crew neckline with matching taped neck • Shoulder seam backed with silicon band • Twin-needle overstitched finish at cuffs and hem • No brand label on neck, only size tag for easy decoration access

XS-2XL

Black
White
Deep Navy





PK302

MEN'S CREW NECK LONG-SLEEVED SUPIMA® T-SHIRT

Size: S-4XL 190g/m² •
100% cotton • Combed cotton Supima® knit • High-quality jersey fabric, soft and silky to the touch • Cut and sew construction • Crew neckline with matching taped neck • Shoulder seam backed with silicon band • Twin-needle overstitched finish at cuffs and hem • No brand label on neck, only size tag for easy decoration access

S-4XL

Black
White
Deep Navy

PK303

LADIES' CREW NECK LONG-SLEEVED SUPIMA® T-SHIRT

Size: XS-2XL 190g/m² •
100% cotton • Combed cotton Supima® knit • High-quality jersey fabric, soft and silky to the touch • Cut and sew construction • Crew neckline with matching taped neck • Shoulder seam backed with silicon band • Twin-needle overstitched finish at cuffs and hem • No brand label on neck, only size tag for easy decoration access

XS-2XL

Black
White
Deep Navy





PK304

MEN'S V-NECK SHORT-SLEEVED SUPIMA® T-SHIRT

Size: S-4XL 190g/m² • 100% cotton • Combed cotton Supima® knit • High-quality jersey fabric, soft and silky to the touch • Cut and sew construction • V-neckline with matching taped neck • Shoulder seam backed with silicon band • Twin-needle overstitched finish at cuffs and hem • No brand label on neck, only size tag for easy decoration access

S-4XL

Black
White
Deep Navy

PK305

LADIES' V-NECK SHORT-SLEEVED SUPIMA® T-SHIRT

Size: XS-2XL 190g/m² • 100% cotton • Combed cotton Supima® knit • High-quality jersey fabric, soft and silky to the touch • Cut and sew construction • V-neckline with matching taped neck • Shoulder seam backed with silicon band • Twin-needle overstitched finish at cuffs and hem • No brand label on neck, only size tag for easy decoration access

XS-2XL

Black
White
Deep Navy





PK306

MEN'S V-NECK LONG-SLEEVED SUPIMA® T-SHIRT

Size: S-4XL 190g/m² • 100% cotton • Combed cotton Supima® knit • High-quality jersey fabric, soft and silky to the touch • Cut and sew construction • V-neckline with matching taped neck • Shoulder seam backed with silicon band • Twin-needle overstitched finish at cuffs and hem • No brand label on neck, only size tag for easy decoration access

S-4XL

Black
White
Deep Navy

PK307

LADIES' V-NECK LONG-SLEEVED SUPIMA® T-SHIRT

Size: XS-2XL 190g/m² • 100% cotton • Combed cotton Supima® knit • High-quality jersey fabric, soft and silky to the touch • Cut and sew construction • V-neckline with matching taped neck • Shoulder seam backed with silicon band • Twin-needle overstitched finish at cuffs and hem • No brand label on neck, only size tag for easy decoration access

XS-2XL

Black
White
Deep Navy













THE BASIC *REIMAGINED*

Welcome to the world of iDeal Basic Brand, the brand that simplifies projects for professionals in promotional textiles.
Designed for marking, event, and visual communication specialists, it has one clear goal: to offer accessible and readily available promotional clothing.

A straightforward and efficient offer

The iDeal Basic Brand range brings together the essentials of professional textiles: T-shirts, polos, sweatshirts, bodywarmers, softshells, and jackets, all designed to adapt to every use.
All products are OEKO-TEX® and Vegan certified. Available in a wide range of sizes and colors, they are made from various materials: cotton, polyester, and polycotton, compatible with the main customization techniques.

A functional color palette

iDeal Basic Brand offers a cohesive selection of shades, from Ideal White to Ideal Navy, including dynamic hues like Ideal Gold and natural tones such as Ideal Raw Natural.
Each color is carefully chosen to meet practical needs while sparking professionals' creativity.

Consistent availability

iDeal Basic Brand ensures broad product availability throughout the year to meet every request quickly, no matter the scale.

Simplified customization

All models come with a tear-away label, allowing for quick rebranding.
Compatible with screen printing, embroidery, or digital transfer, iDeal Basic Brand garments are designed to make customization easy and enhance every project.

A brand serving professionals

Accessible, responsive, and ready to use, iDeal Basic Brand is aimed at resellers, printers, and agencies seeking competitive textiles that are easy to customize and always in stock.

iDeal Basic BRAND

iDeal Basic Brand, the right product, at the right time.

iDeal Basic BRAND



IB310 NEW!

IDEAL150 MEN'S TUBULAR T-SHIRT

Size: XS-5XL 145g/m² • Solid colours: 100% cotton • Ideal Ash Heather: 99% cotton / 1% viscose • Ideal Oxford Grey: 90% cotton / 10% viscose • Tubular jersey knit • Straight fit • 1×1 ribbed crew neck with double topstitching • Tone-on-tone inner neck tape • Double-needle finish at sleeve and bottom hems • Tear-away brand label

XS-5XL

- Ideal Ash Heather
- Ideal Atoll Blue
- Ideal Black
- Ideal Burgundy
- Ideal Dark Grey
- Ideal Forest Green
- Ideal Fuchsia
- Ideal Gold
- Ideal Kelly Green
- Ideal Navy
- Ideal Orange
- Ideal Oxford Grey
- Ideal Pacific Grey
- Ideal Raw Natural
- Ideal Red
- Ideal Royal Blue
- Ideal Sand
- Ideal Sky Blue
- Ideal Urban Khaki
- Ideal White



IB311 NEW!

IDEAL150 LADIES' T-SHIRT

Size: XS-3XL 145g/m² • Solid colours: 100% cotton • Ideal Ash Heather: 99% cotton / 1% viscose • Ideal Oxford Grey: 90% cotton / 10% viscose • Cut-and-sewn jersey • Straight fit • 1×1 ribbed crew neck with double topstitching • Tone-on-tone inner neck tape • Double-needle finish at sleeve and bottom hems • Tear-away brand label

XS-3XL

- Ideal Ash Heather
- Ideal Atoll Blue
- Ideal Black
- Ideal Dark Grey
- Ideal Forest Green
- Ideal Fuchsia
- Ideal Gold
- Ideal Kelly Green
- Ideal Navy
- Ideal Orange
- Ideal Oxford Grey
- Ideal Red
- Ideal Royal Blue
- Ideal Sand
- Ideal White

IB313 NEW!

IDEAL150 UNISEX LSL TUBULAR T-SHIRT

Size: XS-5XL 145g/m² • Solid colours: 100% cotton • Ideal Ash Heather: 99% cotton / 1% viscose • Ideal Oxford Grey: 90% cotton / 10% viscose • Tubular jersey knit • Straight fit • 1×1 ribbed crew neck with double topstitching • Tone-on-tone inner neck tape • Double-needle finish at sleeve and bottom hems • Tear-away brand label

XS-5XL

- Ideal Ash Heather
- Ideal Atoll Blue
- Ideal Black
- Ideal Dark Grey
- Ideal Forest Green
- Ideal Fuchsia
- Ideal Gold
- Ideal Kelly Green
- Ideal Navy
- Ideal Orange
- Ideal Oxford Grey
- Ideal Red
- Ideal Royal Blue
- Ideal Sand
- Ideal White







IB316 NEW!

IDEAL170 UNISEX TUBULAR T-SHIRT

Size: XS-5XL 165g/m² • Solid colours: 100% cotton • Ideal Oxford Grey: 90% cotton / 10% viscose • Tubular jersey knit • Straight fit • 1×1 ribbed crew neck with double topstitching • Tone-on-tone inner neck tape • Double-needle finish at sleeve and bottom hems • Tear-away brand label

XS-5XL

- Ideal Black
- Ideal Navy
- Ideal Oxford Grey
- Ideal Red
- Ideal Royal Blue
- Ideal White

IB323 NEW!

IDEAL190 UNISEX LSL TUBULAR T-SHIRT

Size: XS-5XL 185g/m² • Solid colours: 100% cotton • Ideal Ash Heather: 99% cotton / 1% viscose • Ideal Oxford Grey: 90% cotton / 10% viscose • Tubular jersey knit • Straight fit • 1×1 ribbed crew neck with double topstitching • Tone-on-tone inner neck tape • Double-needle finish at sleeve and bottom hems • Tear-away brand label

XS-5XL

- Ideal Ash Heather
- Ideal Atoll Blue
- Ideal Black
- Ideal Dark Grey
- Ideal Forest Green
- Ideal Fuchsia
- Ideal Gold
- Ideal Kelly Green
- Ideal Navy
- Ideal Orange
- Ideal Oxford Grey
- Ideal Red
- Ideal Royal Blue
- Ideal Sand
- Ideal White

* % Cotton / % Viscose

iDeal Basic BRAND

CONFIDENCE TEXTILE

TEAR AWAY

VEGAN



IDEAL190 T-SHIRTS

> Straight fit
> 185 gsm
> 1x1 ribbed crew neck with double topstitching

IB321
XS > 3XL
15 COLOURS

IB320
XS > 5XL
20 COLOURS





IB321 NEW!

IDEAL190 LADIES' T-SHIRT

Size: XS-3XL 185g/m² • Solid colours: 100% cotton • Ideal Ash Heather: 99% cotton / 1% viscose • Ideal Oxford Grey: 90% cotton / 10% viscose • Cut-and-sewn jersey • Straight fit • 1×1 ribbed crew neck with double topstitching • Tone-on-tone inner neck tape • Double-needle finish at sleeve and bottom hems • Tear-away brand label

XS-3XL

- Ideal Ash Heather
- Ideal Atoll Blue
- Ideal Black
- Ideal Dark Grey
- Ideal Forest Green
- Ideal Fuchsia
- Ideal Gold
- Ideal Kelly Green
- Ideal Navy
- Ideal Orange
- Ideal Oxford Grey
- Ideal Red
- Ideal Royal Blue
- Ideal Sand
- Ideal White

IB320 NEW!

IDEAL190 MEN'S TUBULAR T-SHIRT

Size: XS-5XL 185g/m² • Solid colours: 100% cotton • Ideal Ash Heather: 99% cotton / 1% viscose • Ideal Oxford Grey: 90% cotton / 10% viscose • Tubular jersey knit • Straight fit • 1×1 ribbed crew neck with double topstitching • Tone-on-tone inner neck tape • Double-needle finish at sleeve and bottom hems • Tear-away brand label

XS-5XL

- Ideal Ash Heather
- Ideal Atoll Blue
- Ideal Black
- Ideal Burgundy
- Ideal Dark Grey
- Ideal Forest Green
- Ideal Fuchsia
- Ideal Gold
- Ideal Kelly Green
- Ideal Navy
- Ideal Orange
- Ideal Oxford Grey 90/10*
- Ideal Pacific Grey
- Ideal Raw Natural
- Ideal Red
- Ideal Royal Blue
- Ideal Sand
- Ideal Sky Blue
- Ideal Urban Khaki
- Ideal White

SPASSO

Redefined elegance



LINEN

NO LABEL

VEGAN

Spasso embodies a contemporary vision of fashion, born from a desire to offer a wardrobe that is understated, refined, and resolutely authentic. The brand speaks to those who want to offer their clients quality garments — elegant, durable, and inspiring pieces designed to become the foundation of unique identities.

A complete range built around several complementary lines, each conceived as a solid base to be personalised, styled, or worn just as they are. Among them, four signature collections: linen, corduroy, knitwear, and sherpa.

Whether it's to build a minimalist capsule or enrich an existing wardrobe, Spasso offers well-cut, honest pieces — grounded in the spirit of the times.

THE SPASSO DNA, BUILT ON THREE PILLARS:

1___ Noble Materials

Fabric is the starting point. Linen — the brand's signature — sits alongside cotton and viscose. These materials are then crafted into a range of fabrics, from airy voiles to rich corduroy, giving life to pieces that are elegant, comfortable, and distinctly modern.

2___ Contemporary Elegance

At Spasso, every garment is a blank canvas — a piece designed to adapt, evolve, and tell a story. From airy shirts to textured knit polos, from sharply tailored trousers to easy summer shorts: a wardrobe that embraces a natural, fluid style with a subtly modern edge.

3___ Timeless Aesthetic

The collections revolve around organic tones like Linen Sand, Organic Khaki, and Navy Blue — a subtle, understated palette designed to carry effortlessly through the seasons. Cuts are precise, details carefully considered, and each piece is made to stand the test of time — both in style and in quality.



SPASSO



SP343 NEW!

LADIES' LINEN TANK TOP

Size: XS-XL 190g/m² •
100% linen • Knit • Straight fit • V-neck front and back • Bias finish in the main fabric at the neckline and armholes with ribbed stitching • Side slits • Single-needle finish on bottom hem

XS-XL

- Black
- Organic Khaki
- Ivory



SP320 NEW!

MEN'S LINEN T-SHIRT

Size: S-3XL 190g/m² •
100% linen • Knit • Straight fit • Side stitching • Neckline made of main material • Inner taped neck in main material • Twin needle finish at cuffs and hem

S-3XL

- Black
- Organic Khaki
- Ivory
- Peacock Blue
- Navy Blue

SP321 NEW!

LADIES' V-NECK LINEN T-SHIRT

Size: XS-2XL 190g/m² •
100% linen • Knit • Straight fit • Side stitching • Neckline made of main material • Inner taped neck in main material • Twin needle finish at cuffs and hem

XS-2XL

- Black
- Organic Khaki
- Ivory
- Peacock Blue
- Navy Blue



SP303 NEW!

MEN'S DROPPED SHOULDERS RAW EDGE COLLAR SLUB T-SHIRT

Size: S-3XL 160g/m² •
100% organic cotton • Combed cotton • Slub-look jersey knit • Straight fit with dropped shoulders • Enzyme-washed • Side seams • V-neckline with raw edges in main fabric • Backed shoulders • Matching taped neck finish in the main material inside the collar • Twin-needle overstitching on cuffs and hem

S-3XL

- Navy Blue
- White
- Tender Green





SP304 NEW!

LADIES' OVERSIZE SLUB T-SHIRT

Size: XS-XL 160g/m² •
100% organic cotton • Combed cotton • Slub-look jersey knit • Oversized cut with dropped shoulders • Enzyme-washed • Side seams • 1×1 ribbed crew neckline • Backed shoulders • Matching taped neck finish in the main material inside the collar • Twin-needle overstitching on cuffs and hem

XS-XL

- Antique Rose
- White
- Black

SP325 NEW!

ECO-FRIENDLY UNISEX ORGANIC COTTON AND LINEN T-SHIRT

Size: XS-3XL 150g/m² •
70% organic cotton / 30% linen • Knit • Ringspun combed cotton • Straight fit • Side stitching • Enzyme-washed • 1×1 ribbed neckline • Inner taped neck in main material • Single needle finish at cuffs and hem

XS-3XL

- Almond Green
- Navy Blue
- Ivory





NS330

UNISEX SHOULDER LOOSE T-SHIRT

Size: XXS-3XL 200g/m² •
100% organic cotton • Combed cotton • Relax fit with slightly dropped shoulders • Side seams • Enzyme-washed • 1×1 ribbed neckline • Shoulders reinforced in main material • Double overstitching on cuffs and hem

XXS-3XL

- Antique Rose
- Black
- Ivory
- Navy Blue
- Organic Khaki
- Peacock Green
- Wet Sand
- White



NS326

MEN'S WASHED EFFECT OVERSIZED T-SHIRT

Size: XS-2XL 230g/m² •
100% organic cotton • Jersey knit • Carded cotton • Oversized cut with dropped shoulders • Enzyme-washed • Side seams • 1×1 ribbed neckline • Matching taped neck finish in the main material inside the collar • Backed shoulders • Single overstitching on the cuffs and hem • Garment dyed after assembly: colours may vary slightly from item to item • This product is likely to rub off in contact with light surfaces or garments

XS-2XL

- Washed Black
- Washed Navy Blue

NS327

LADIES' WASHED EFFECT OVERSIZED T-SHIRT

Size: XXS/XS-L/XL 190g/m² •
100% organic cotton • Jersey knit • Combed cotton • Oversized cut with dropped shoulders • Enzyme-washed • Side seams • 1×1 ribbed neckline • Matching taped neck finish in the main material inside the collar • Backed shoulders • Double overstitching on cuffs and hem • Garment dyed after assembly: colours may vary slightly from item to item • This product is likely to rub off in contact with light surfaces or garments

XXS/XS-L/XL

- Washed Black
- Washed Navy Blue



NS308

UNISEX ECO-FRIENDLY OVERSIZED FRENCH TERRY T-SHIRT

Size: XS-2XL 300g/m² •
85% organic cotton / 15% post-consumer recycled polyester • Combed cotton • Oversize fit • Hybrid sweatshirt–T-shirt • LST (Low Shrinkage Terry) unbrushed 3-yarn fleece • 1/2 circle in the back • Enzyme-washed • 1×1 rib neckline • Twin needle finish on the cuff and bottom hem

XS-2XL

- Black
- Ivory
- Navy Blue
- Organic Khaki
- Raw Natural **New**
- Wet Sand





NS332

MEN'S OVERSIZED T-SHIRT

Size: XXS-2XL 220g/m² •
100% organic cotton • Carded Cotton • Oversize fit • Side stitching • Slightly rough to the touch • 1×1 ribbed neckline • Inner taped neck in main material • Single needle finish at cuffs and hem

XXS-2XL

- Aquamarine
- Black
- Driftwood
- Ivory
- Navy Blue
- Organic Khaki
- White

NS313

LADIES' ECO-FRIENDLY OVERSIZED T-SHIRT

Size: XXS/XS-L/XL 180g/m² •
100% organic cotton • ringspun combed cotton • Loose fit with dropped shoulders • Side stitching • 1×1 ribbed neckline and ribbed topstitching • Inner taped neck in main material • Twin needle finish at cuffs and hem

XXS/XS-L/XL

- Aquamarine
- Black
- Candy Rose
- Cherry Purple
- Ivory
- Navy Blue
- Organic Khaki
- Paprika **New**
- White





NS300

ECO-FRIENDLY UNISEX T-SHIRT

Size: XXS-5XL 155g/m² • 100% organic cotton • ringspun combed cotton • Straight fit • Side stitching • Enzyme-washed • Twin needle finish at cuffs and hem • 1×1 ribbed neckline • Tone-on-tone jersey taped neck

XXS-5XL

- Adriatic Blue
- Almond Green
- Amazon Green
- Amazon Green Heather
- Apricot
- Aquamarine
- Beige Cream
- Black
- Butternut
- Cherry Purple
- Clementine Heather
- Cool Blue
- Cool Blue Heather
- Curcuma
- Dark Camel
- Dark Cherry
- Deep Chocolate
- Deep Plum
- Forest Green
- Green Field
- Grizzly Brown Heather
- Hibiscus Red
- Iron Grey
- Ivory
- Jade Green
- Lemon Citrus
- Light Olive Green
- Light Turquoise
- Mineral Grey
- Moon Grey Heather
- Navy Blue
- Navy Blue Heather
- Organic Khaki
- Organic Khaki Heather
- Paprika
- Parma
- Peach
- Peacock Blue
- Pearl Rose
- Petal Rose
- Pineapple
- Poppy Red
- Raspberry Sorbet
- Sea Blue
- Sienna
- Sun Yellow
- Volcano Grey Heather
- Wet Sand
- White



NS324

LADIES' T-SHIRT

Size: XS-2XL 155g/m² • 100% organic cotton • ringspun combed cotton • Straight fit • Side stitching • Enzyme-washed • 1×1 ribbed neckline • Inner taped neck in main material • Twin needle finish at cuffs and hem

XS-2XL

- Black
- Dark Cherry
- Ivory
- Jade Green
- Moon Grey Heather
- Navy Blue
- Organic Khaki
- Peacock Blue
- Petal Rose
- Poppy Red
- Raspberry Sorbet
- Sea Blue
- White

NS305

UNISEX ECO-FRIENDLY T-SHIRT

Size: XXS-5XL 180g/m² • 100% organic cotton • combed cotton • Slim fit • Side seams • Enzyme-washed • 1×1 ribbed neckline • Twin needle finish at cuffs and hem • Reinforced shoulders in main material

XXS-5XL

- Antique Rose
- Aquamarine
- Black
- Blue Sapphire
- Dark Cherry
- Driftwood
- Gemstone Green
- Hibiscus Red
- Iron Grey
- Mineral Grey
- Moss Green
- Navy Blue
- Organic Khaki
- Pineapple
- Poppy Red
- Tangerine
- Wet Sand
- White

S-2XL

- Ivory **New**
- Sea Blue
- Sun Yellow **New**



NS345

UNISEX ECO-FRIENDLY DIP DYE T-SHIRT

Size: XXS-3XL 180g/m² • 100% organic cotton • ringspun combed cotton • Straight fit • Side stitching • Enzyme-washed • 1×1 ribbed neckline • Inner taped neck in main material • Twin needle finish at cuffs and hem • Garment dyed with Dip-Dye effect after assembly: colours may vary slightly

XXS-3XL

Dip Dye Aquamarine
Dip Dye Jade Green
Dip Dye Petal Rose





NS314IC

UNISEX ECO-FRIENDLY T-SHIRT

Size: XS-3XL 180g/m² •
Made in Portugal • 100% IC2 organic cotton (in conversion) • Combed cotton • Straight fit • Side stitching • Enzyme-washed • 1×1 ribbed neckline • Twin needle finish at cuffs and hem • Reinforced shoulders

XS-3XL

Black

NS333

UNISEX ECO-FRIENDLY LONG SLEEVE T-SHIRT

Size: XS-3XL 180g/m² •
100% organic cotton • Combed cotton • Regular fit • Side stitching • Enzyme-washed • 1×1 ribbed neck and cuffs • Taped neck in main material • Twin-needle finish on hem • Reinforced shoulders in main material

XS-3XL

Black



native spirit



NS341

LADIES' TANK TOP

Size: XS-2XL 155g/m² •
100% organic cotton • ringspun combed cotton • Slightly fitted • Side stitching • 1×1 ribbed neckline and armholes • Inner taped neck in main material • Twin needle finish at hem

XS-2XL

Black

NS342

ECO-FRIENDLY LADIES' SLEEVELESS CROP T-SHIRT

Size: XS-L 165g/m² • 100% organic cotton • ringspun combed cotton • Relaxed fit • Side stitching • Enzyme-washed • 1×1 ribbed neckline and armholes • Inner taped neck in main material • Flatlocked finish hem and armholes • Garment dyed after assembly: colours may vary slightly • The colour may rub off on contact with light surfaces or clothing

XS-L

Washed Ivory





NS334

V-NECK LADIES' T-SHIRT

Size: XS-2XL 155g/m² •
100% organic cotton • ringspun combed cotton • Straight fit • Enzyme-washed • V-neck • Side stitching • 1×1 ribbed neckline • Tone-on-tone jersey taped neck • Twin needle finish at cuffs and hem

XS-2XL

Black

NS309

ECO-FRIENDLY LADIES' ROLLED-UP SLEEVES T-SHIRT

Size: XS-L 155g/m² •
100% organic cotton • Combed cotton • Jersey knit • Enzyme-washed • Regular fit with dropped shoulders • Turn-up cuffs with tie-off to maintain the rolled effect • Reinforced shoulders • 1×1 ribbed neckline • Tone-on-tone jersey inner taped neck finish • Single-needle overstitched finish on hem

XS-L

Petal Rose



WK304

UNISEX ECO-FRIENDLY SHORT-SLEEVED TWO-TONE T-SHIRT

Size: S-5XL 190g/m² • 60% cotton / 40% polyester • Made from 60% combed cotton and 40% recycled polyester • Vortex thread • Jersey fabric • Anti-pilling treatment • Washable at 60°C • Slim fit • 1×1 ribbed crew neckline with elastane and contrasting twill taped neck • Contrasting piping between the two-tone parts of the garment (body, front and back) • Twin needle finish at cuffs and hem • Tear-away brand label

S-2XL

- Black/Dark Grey
- Black/Forest Green
- Black/Orange
- Black/Yellow
- Navy/Dark Grey
- Navy/Royal Blue
- Red/Dark Grey

S-5XL

- Black/Red





WK3020

MEN'S SHORT-SLEEVED DAYTODAY T-SHIRT

Size: S-5XL 190g/m² • 65% polyester / 35% cotton • Combed cotton • Jersey fabric • Washable at 60°C • Anti-pilling treatment • Crew neckline with elastane • Contrasting piping at shoulders and inner neck • Rib finishing with contrasting tipping at cuffs • Twin needle finishing at hem • Ideal for daily use

S-2XL

- Black/Yellow
- Navy/Light Royal Blue
- Navy/Silver

S-5XL

- Black/Red

WK3021

LADIES SHORT-SLEEVED DAYTODAY T-SHIRT

Size: XS-3XL 190g/m² • 65% polyester / 35% cotton • Combed cotton • Jersey fabric • Washable at 60°C • Anti-pilling treatment • Crew neckline with elastane • Contrasting piping at shoulders and inner neck • Rib finishing with contrasting tipping at cuffs • Twin needle finishing at hem • Ideal for daily use

XS-3XL

- Black/Red

S-2XL

- Navy/Light Royal Blue



AWDis



JT001

TRI-BLEND T

Size: S-3XL 160g/m² •
50% Polyester / 25% Viscose / 25% Cotton • Standard fit • Side seams • Size label only, for easy rebranding - colour coded black for Unisex • Tri-blend fabric for style and comfort • Surface excellent for print or embroidery • Taped back neck • Ribbed crew neck • Twin needle stitching detail • Wash dark colours separately

S-3XL

- Heather Black
- Heather Burgundy
- Heather Charcoal
- Heather Grey
- Solid Black
- Solid Navy



JT001F

WOMEN'S TRI-BLEND T

Size: XS-2XL 160g/m² •
50% Polyester / 25% Viscose / 25% Cotton • Standard fit • Side seams • Size label only, for easy rebranding - colour coded white for Ladies • Tri-blend fabric for style and comfort • Surface excellent for print or embroidery • Taped neck • Ribbed crew neck • Twin needle stitching detail • Wash dark colours separately

XS-XL

- Heather Black

XS-2XL

- Solid Black

JT002

LONG SLEEVE TRI-BLEND T

Size: S-2XL 160g/m² •
50% Polyester / 25% Viscose / 25% Cotton • Standard fit • Side seams • Size label only, for easy rebranding - colour coded black for Unisex • Tri-blend fabric for style and comfort • Surface excellent for print or embroidery • Taped neck • Ribbed crew neck • Twin needle stitching detail • Wash dark colours separately

S-2XL

- Heather Charcoal
- Solid Black
- Solid White



* % Viscose / % Cotton / % Polyester



JT009

OVERSIZE 100 T

Size: S-2XL 190g/m² •
100% combed ringspun cotton • Oversized fit • Side seams • Ribbed crew neck • Set in sleeve • Size label only, for easy rebranding - colour coded black for Unisex • Combed ringspun cotton for ultra comfort • Taped back neck • Surface excellent for print or embroidery • Twin needle stitching detail • Wash dark colours separately

S-2XL

- Deep Black
- Desert Sand
- Dusty Lilac
- Earthy Green
- Heather Grey 90/10*
- Natural Stone
- New French Navy
- Shark Grey
- Sky Blue
- White

JT120

SIGNATURE HEAVYWEIGHT T

Size: XS-2XL 300g/m² • Oversized fit • Side seams • Ribbed crew neck • Set in sleeve • Boxy shape • Taped back neck • Surface excellent for print or embroidery

XS-2XL

- Deep Black

S-2XL

- White





JT019

OVERSIZE 100 LONG SLEEVE T

Size: S-2XL 190g/m² •
100% combed ringspun cotton • Oversized fit • Side seams • Long sleeves with cuffs • Ribbed crew neck style, with taped neck • Set in sleeve • Size label only, for easy rebranding - colour coded black for Unisex • Combed ringspun cotton for ultra comfort • Surface excellent for print or embroidery • Twin needle stitching detail • Wash dark colours separately

S-2XL

- Deep Black
- White

JT099

WASHED T

Size: XS-3XL 165g/m² •
55% ringspun cotton / 45% Polyester • Standard fit • Side seams • Washed effect • Each garment is unique due to washing process • Size label only, for easy rebranding • Surface excellent for print or embroidery • Taped neck • Ribbed crew neck • Twin needle stitching detail • Wash dark colours separately

XS-3XL

- Washed Charcoal
- Washed Jet Black



* % Cotton / % Viscose



JT006

WOMEN'S TRI-BLEND CROPPED T

Size: XS-XL 160g/m² •
50% Polyester / 25% Viscose / 25% Cotton • Slim fit • Side seams • Cropped length • Size label only, for easy rebranding - colour coded white for Ladies • Tri-blend fabric for style and comfort • Surface excellent for print or embroidery • Ribbed crew neck • Twin needle stitching detail • Wash dark colours separately

XS-XL

- Heather Black 40/40/20*
- Solid Black
- Heather Grey
- Solid White

JT016

WOMEN'S L/S CROPPED T

Size: XS-XL 160g/m² •
50% Polyester / 25% Viscose / 25% Cotton • Standard fit • Side seams • Cropped length • Long sleeves with cuffs • Size label only, for easy rebranding - colour coded white for Ladies • Tri-blend fabric for style and comfort • Surface excellent for print or embroidery • Taped back neck • Ribbed crew neck • Twin needle stitching detail • Wash dark colours separately

XS-XL

- Dusty Pink
- Solid White
- Heather Black 40/40/20*





JT022

TIE-DYE T

Size: XS-2XL 140g/m² •
100% combed ringspun cotton • Standard fit • Side seams • Tie-Dye Design • Every piece is unique • Size label only, for easy rebranding - colour coded black for Unisex • Combed ringspun cotton for ultra comfort • Surface excellent for print or embroidery • Taped neck • Ribbed crew neck style • Twin needle stitching detail • Wash dark colours separately

XS-2XL

- Blue Cloud
- Pastel Sunset Dip
- Grey Pink Marble
- Tie-Dye Swirl

JT034

CAMO T

Size: S-2XL 160g/m² •
100% cotton • Standard fit • Side seams • Size label only, for easy rebranding - colour coded black for Unisex • All over camo print • Surface excellent for print or embroidery • Taped neck • Ribbed crew neck • Twin needle stitching detail • Wash dark colours separately

S-2XL

- Green Camo



* % Viscose / % Cotton / % Polyester



EA001

CASCADES ORGANIC TEE

Size: S-6XL 150g/m² •
100% organic cotton • Side seams • Size label only • Taped neck • Twin needle stitching details • Ribbed collar • Crew neck • Slim fit • Set in sleeves

S-2XL

- Bottle Green
- Burgundy
- Charcoal
- Fire Red
- Heather Grey
- Ink Blue
- Mustard
- Natural
- Navy
- Olive Green
- Royal Blue
- Sand Dune
- Soft Peach
- Sun Yellow

S-6XL

- Arctic White
- Jet Black

EA002

DAINTREE ECOVISCOSE TEE

Size: S-2XL 160g/m² •
70% LENZING™ ECOVERO™ / 30% Organic Cotton • Sustainably managed wood sources • Side seams • Size label only • Twin needle stitching details • Taped neck • Ribbed collar • Set in sleeves • Crew neck • Standard fit

S-2XL

- Arctic White
- Dusty Pink
- Fern Green
- Jet Black
- Wild Mulberry





EA006

ARROW RECYCLED HEAVY OVERSIZE TEE

Size: XS-2XL 220g/m² •
48% Recycled cotton / 47% Recycled Polyester / 5% Elastane • Oversized, Boxy fit • Twin needle stitching details • Luxurious hand feel • Size label only • Side Seams • Taped Back Neck • Crew Neck • Set in sleeves • We do not overdye this product, as the cotton is recycled you sometimes see flecks of its past life within the knit of the fabric, this makes every piece unique

XS-2XL

- Black
- Green
- Navy
- Stone
- White

EA021

ERAWAN ORGANIC LONG SLEEVE TEE

Size: XS-2XL 150g/m² •
100% organic cotton • Side seams • Twin needle stitching details • Size label only • Crew neck • Ribbed collar • Taped neck • Set in sleeves • Standard fit

XS-2XL

- Arctic White
- Jet Black



SF CLOTHING



SF258

MEN'S LONGLINE T WITH DIPPED HEM

Size: S-2XL 140g/m² • 100% cotton • Single Jersey • Stretch ribbed crew neck • Regular fit at chest and shoulders • Extra-long length, with drop-tail hem • Twin needle stitching • Tear-out label, for easy re-branding

S-2XL

Black
White



SF121

MEN'S FEEL GOOD STRETCH T

Size: XS-2XL 165g/m² • 96% Cotton / 4% Elastane Single Jersey • Ribbed crew neck with back neck tape • Enzyme-wash for unique soft hand feel • Modern long-line fit with side seams • Twin needle stitching at sleeves and hem • Tear-out label, for easy re-branding

XS-2XL

Black
White

S-2XL

Heather Charcoal 60/36/4*
Heather Grey 65/30/5*
Khaki
Navy
Royal

SK121 NEW!

WOMEN'S FEEL GOOD STRETCH T

Size: XS-2XL 165g/m² • Ribbed crew neck with back neck tape • Enzyme-wash for unique soft hand feel • Modern long line fit with side sleeves • Twin needle stitching at sleeves and hem • Matches Women's SK121 and Kids' SM121 • Also relates to other Feel Good Stretch styles SF/SK122 Feel Good • Stretch V, SF/SK123 Feel Good Stretch Vests, SF/SK124 Feel Good • Stretch Long Sleeved Ts, SF/SK125 Feel Good Stretch Roll Neck and SK126 Feel Good Stretch Spaghetti Vest • Tear-out label, for easy re-branding

XS-2XL

Black
Heather Grey
Navy
White



* % Cotton / % Viscose / % Elastane ** % Cotton / % Polyester / % Elastane *** % Polyester / % Cotton / % Elastane

SF130 NEW!

UNISEX SUSTAINABLE GENERATION T

Size: XXS-4XL 180g/m² • Unisex relaxed fit T-shirt • Set-in sleeves • Ribbed crew neck • Twin-needle stitching at hem and sleeves • Coordinates with SF Sustainable Fashion Range • Brand Free, for easy re-branding • Re-sealable, recyclable bags; made from 100% recycled plastic

XXS-4XL

Black | Light Stone | Navy





SFK106

WOMEN'S CROPPED TOP

Size: XS-XL 190g/m² • Racer shaping on front and back • Cropped length • Stretch fabric

XS-XL

Black | White

SK237 NEW!

WOMEN'S CROPPED BOXY T

Size: XXS-XL 140g/m² • Tear-out label • Cropped T, with oversized, boxy fit • Stretch ribbed neckline • Twin-needle stitching

XXS-XL

Black | White



ANTHEM®

CERTIFIED ORGANIC COTTON

RECYCLED POLYESTER

AVAILABLE NOW

Anthem makes premium blank apparel for creators who want more from their garments. Every piece is built to take on print, embroidery, and heat press without compromise. Smooth surfaces, consistent fits, and clean finishes mean sharper results and fewer headaches, whether you're pressing 25 or 25,000.

Our styles are more than just basics. They're design-forward, ready to wear, and built for expression. From merch drops to team kits to full-scale collections, Anthem gives brands a blank that feels like a step up.

Sustainability is stitched into everything we do. We use organic cotton and recycled fibres, and work only with ethical, certified partners. No greenwashing. No shortcuts. Just quality you can stand behind.

Anthem is the starting point for better ideas, better prints, and better-made clothing.











@AnthemclothingAM anthemclothing_

anthemclothing.com





AM012 NEW!

MIDWEIGHT T-SHIRT

Size: XS-3XL 180g/m² • 100% ringspun combed organic cotton • Marl Colours: 60% ringspun combed organic cotton / 40% recycled polyester • Standard fit • Certified Organic • Certified Recycled • Soft hand feel • Ribbed Crew Neck • Twin needle stitching details • Twin needle hem and cuffs • Size label only

XS-3XL

- Black
- Carbon
- Charcoal
- Forest Green
- Grey Marl 60/40*
- Hot Pink
- Lavender
- Light Blue
- Navy
- Pine Green
- Purple
- Royal
- Sapphire
- Stone
- White

AM018 NEW!

AMPLIFY HEAVYWEIGHT T-SHIRT

Size: XS-3XL 280 g/m² • 100% ringspun combed organic cotton • Oversized, boxy fit • Certified Organic • Certified Recycled • Ultra heavyweight fabric • Ribbed Crew Neck • Twin needle stitching details • Size label only

XS-3XL

- Black
- Carbon
- Green Mist
- Grey Marl 60/40*
- Indigo Blue
- Khaki
- Navy
- Petrol Blue
- Stone
- White

* % Ringspun Combed Organic Cotton / % Recycled Polyester

ANTHEM®



AM015 NEW!

HEAVYWEIGHT T-SHIRT

Size: XS-3XL 220 g/m² •
100% organic cotton • Grey Marl: 60% organic cotton / 40% recycled polyester • Relaxed fit • Certified Organic • Certified Recycled • Soft hand feel • Ribbed Crew Neck • Twin needle stitching details • Size label only

XS-3XL

- Black
- Burgundy
- Carbon
- Charcoal
- Eco Raw
- Forest Green
- Grey Marl 60/40*
- Khaki
- Lavender
- Navy
- Stone
- Teal
- White







AM016 NEW!

HEADLINE HEAVY LONG SLEEVE T-SHIRT

Size: XS-3XL 220 g/m² • 100% ringspun combed organic cotton • Relaxed fit • Certified Organic • Soft hand feel • Ribbed Crew Neck • Twin needle stitching details • Size label only

XS-3XL

- Black
- White

AM019 NEW!

DISTORTION WASHED T-SHIRT

Size: XS-3XL 240 g/m² • 100% ringspun combed organic cotton • Oversized, boxy fit • Certified Organic • Heavyweight fabric • Washed with GOTS and ZDHC certified chemicals • Ribbed Crew Neck • Twin needle stitching details • Size label only

XS-3XL

- Washed Black
- Washed White

* % Ringspun Combed Organic Cotton / % Recycled Polyester

LANE SEVEN





LS15001 NEW!

HEAVYWEIGHT TEE

Size: XS-4XL 190g/m² • Fabrication: 20 Singles • 5.6 oz (190 GSM) • 100% Combed Cotton Jersey **Features:** Double-needle topstitch at sleeve, bottom hem, shoulders and armhole • Shoulder to shoulder tape • Tear-away tags • Under 6% shrinkage

XS-3XL

- Bubblegum Pink
- Charcoal Heather
- Chestnut
- Colony Blue
- Copper
- Dusty Blue
- Heather Grey
- Lavender
- Lilac
- Matcha
- Moon Dust
- Mushroom
- Natural
- Navy
- Plum
- Red
- Sage
- Seafoam
- Smoke
- Sports Green
- Toasted Coconut
- True Royal

XS-4XL

- Black
- White

S-3XL

- Army Green
- Burgundy

LS15009 NEW!

HEAVYWEIGHT LONG SLEEVE TEE

Size: XS-3XL 190g/m² • Fabrication: 20 Singles • 5.6 oz (190 GSM) • 100% Combed Cotton Jersey **Features:** Side-seamed • Double-needle topstitch at sleeves, bottom hem, and shoulders • Shoulder taping • Tear-away tags • Under 6% shrinkage

XS-3XL

- Army Green
- Black
- Burgundy
- Chestnut
- Colony Blue
- Heather Grey
- Matcha
- Moon Dust
- Mushroom
- Navy
- Plum
- Smoke
- Toasted Coconut
- White

LST002 NEW!

VINTAGE CREWNECK TEE

Size: XS-3XL 145g/m² •
Fabrication: 30 Singles • 4.3 oz (145 GSM) • 100% Cotton Jersey **Features:** Side Seamed • Tight-knit • Double-needle topstitched • Shoulder taping • Mineral washed • Tear-away tags • Under 6% shrinkage

XS-3XL

- Cloud Black
- Cloud Purple
- Cloud Rock
- Vintage Artic
- Vintage Black
- Vintage Camel
- Vintage Coffee
- Vintage Denim
- Vintage Mustard
- Vintage Olive
- Vintage Zinc







LS16005 NEW!

URBAN HEAVY TEE

Size: XS-3XL 260g/m² •
Fabrication: 26 Doubles • 7.66 oz (260 GSM) • 100% Combed Cotton Jersey **Features:** Heavy jersey • Side-seamed • Double-needle top stitch on sleeve and bottom hem • Pigment dyed • Tear-away tags • Under 6% shrinkage

XS-3XL

- Black
- Forest Green

LS17005 NEW!

HEAVY CORE TEE

Size: XS-3XL 280g/m² •
Fabrication: 26 Doubles • 8.2 oz (280 GSM) • 100% Combed Cotton Jersey **Features:** Heavyweight Jersey • Side-seamed • Double-needle top-stitch on sleeve and bottom hem • Single-needle top-stitch on shoulder, armhole and neck seam • Tear-away tags • Under 6% shrinkage

XS-3XL

- Arona
- Asphalt
- Black
- Chocolate Brown
- Cream
- Moss Gray

VESTI
MADE IN ITALY





VE644T NEW!

JERSEY PLUS – SHORT SLEEVE CREW NECK T-SHIRT

Size: XXS-2XL 180g/m² • 100% ringspun combed cotton – 180g/m² • Drop Shoulder • Shorter Sleeves • Side seam • Boxy Fit • Tagless

XXS-2XL

- Asphalt
- Black
- Dark Grey
- Dark Military Green
- Navy
- Olive
- Petrol
- Tobacco
- White
- White Cream

VE645T NEW!

JERSEY MAX – SHORT SLEEVE CREW NECK T-SHIRT

Size: S-2XL 210g/m² • 100% ringspun combed cotton – 210g/m² • Drop Shoulder • Shorter Sleeves • Side seam • Boxy Fit • Tagless

S-2XL

- Asphalt
- Black
- Coral
- Cream
- White

KARIBAN



POLO SHIRTS



NO LABEL

KA2025

MEN'S ORGANIC 180 PIQUÉ POLO SHIRT

Size: XS-4XL 180g/m² •
100% cotton • This polo shirt is made from 100% organic combed cotton • Fitted style • Ribbed neck and cuffs • Placket with 2 matching buttons • Tape at inner neck and side slits • Twin needle stitching at hem • No brand label at neck, size tab only for ease of rebranding

XS-4XL

- Black
- Grey Heather
- Navy
- Red
- White

KA2026

LADIES' ORGANIC 180 PIQUÉ POLO SHIRT

Size: XS-3XL 180g/m² •
100% cotton • This polo shirt is made from 100% organic combed cotton • Fitted style • Ribbed neck and cuffs • Placket with 2 matching buttons • Tape at inner neck and side slits • Twin needle stitching at hem • No brand label at neck, size tab only for ease of rebranding

XS-3XL

- Black
- Grey Heather
- Navy
- Red
- White



NO LABEL



NO LABEL

KA2027

MEN'S ORGANIC 180 PIQUÉ POLO SHIRT LONG-SLEEVES

Size: XS-4XL 180g/m² •
100% organic cotton • Piqué knit • Straight fit • Enzyme-washed • Side stitching • 1×1 rib neck and cuffs • Placket with two matching buttons • Matching taped neck finish in the main material inside the collar • Backed shoulders • Side slits • Twin needle overstitched finish on hem • No brand label, only a tear-off size tag for easy decoration

XS-4XL

- Black
- Grey Heather 70/30*
- Navy
- White

KA2028

LADIES' ORGANIC 180 PIQUÉ POLO SHIRT LONG-SLEEVES

Size: XS-3XL 180g/m² •
100% organic cotton • Combed cotton • Piqué knit • Straight fit • Enzyme-washed • Long sleeves • Side stitching • 1×1 rib neck and cuffs • Placket with two matching buttons • Matching taped neck finish in the main material inside the collar • Backed shoulders • Side slits • Twin needle overstitched finish on hem • No brand label, only a tear-off size tag for easy decoration

XS-3XL

- Black
- Grey Heather 70/30*
- Navy
- White



NO LABEL

* % Organic Cotton / % Recycled Polyester



KA254

MEN'S SHORT-SLEEVED PIQUÉ POLO SHIRT

Size: S-4XL 180g/m² •
100% cotton (Oxford grey: 90% cotton / 10% viscose, Ash Heather: 98% cotton / 2% viscose) • ringspun pre-shrunk combed cotton • Piqué stitch • Straight fit • 1×1 ribbed neck and cuffs • Placket with 3 matching buttons • Taped neck

S-4XL

- Ash Heather 98/2*
- Black
- Chocolate
- Dark Grey
- Dark Khaki
- Deep Blue
- Forest Green
- Fuchsia
- Kelly Green
- Light Royal Blue
- Light Sand
- Lime
- Navy
- Orange
- Oxford Grey 90/10*
- Pale Pink
- Purple
- Red
- Royal Blue
- Sky Blue
- Snow Grey
- Tropical Blue
- True Coral
- White
- Wine
- Yellow

KA255

LADIES' SHORT-SLEEVED PIQUÉ POLO SHIRT

Size: XS-3XL 180g/m² •
100% cotton • ringspun pre-shrunk combed cotton • Piqué stitch • Fitted style • 1×1 ribbed neck and cuffs • Placket with 4 matching buttons • Taped neck • Side slits

XS-3XL

- Ash Heather 98/2*
- Black
- Chocolate
- Dark Grey
- Dark Khaki
- Deep Blue
- Forest Green
- Fuchsia
- Kelly Green
- Light Royal Blue
- Light Sand
- Lime
- Navy
- Orange
- Oxford Grey 90/10*
- Pale Pink
- Purple
- Red
- Royal Blue
- Sky Blue
- Snow Grey
- Tropical Blue
- True Coral
- White
- Wine
- Yellow





KA256

MEN'S LONG-SLEEVED PIQUÉ POLO SHIRT

Size: S-4XL 180g/m² •
100% pre-shrunk cotton Piqué • Comfort fit • 1×1 ribbed neck and cuffs • Placket with 3 matching buttons • Matching taped neck

S-4XL

- Black
- Dark Grey
- Forest Green
- Fuchsia
- Kelly Green
- Light Royal Blue
- Navy
- Orange
- Oxford Grey 90/10*
- Red
- Sky Blue
- Tropical Blue
- White
- Wine
- Yellow

KA257

LADIES' LONG-SLEEVED PIQUÉ POLO SHIRT

Size: XS-3XL 180g/m² •
100% pre-shrunk cotton Piqué • Fitted style • 1×1 ribbed neck and cuffs • Placket with 4 matching buttons • Matching taped neck • Side slits

XS-3XL

- Black
- Dark Grey
- Forest Green
- Fuchsia
- Kelly Green
- Light Royal Blue
- Navy
- Orange
- Oxford Grey 90/10*
- Red
- Sky Blue
- Tropical Blue
- White
- Wine
- Yellow



* % Cotton / % Viscose

KARIBAN

CLASSIC PIQUÉ POLOS

9 colours + **5 new colours**



KA272

KA273

TEAR AWAY

PETA-APPROVED VEGAN

OEKO TEX® STANDARD 100 CQ 1007/7 IFTH
www.oeko-tex.com

KARIBAN BRANDS



KA272

MEN'S SHORT-SLEEVED POLO SHIRT WITH CONTRASTING PIPING

Size: S-4XL 180g/m² •
100% combed cotton • For marled colours: 92% cotton / 8% viscose • Piqué knit • Slim fit • Button placket at the neckline with 2 tone-on-tone buttons • Taped neck in the main material at the neckline • Side slits with trim in the main fabric • Rib finishes with contrasting trim at the neckline and cuffs • Twin needle finish on the bottom hem

S-4XL

- Black/Red
- Black/White
- Black/Yellow
- Dark Grey/Orange
- Forest Green/White **New**
- Kelly Green/White **New**
- Navy/White
- Orange/White **New**
- Oxford Grey/Black
- Red/White
- Royal Blue/White
- White/Black **New**
- White/Navy

KA273

LADIE'S SHORT-SLEEVED POLO SHIRT WITH CONTRASTING PIPING

Size: XS-2XL 180g/m² •
100% combed cotton • For marled colours: 92% cotton / 8% viscose • Piqué knit • Slim fit • Button placket at the neckline with 2 tone-on-tone buttons • Taped neck in the main material at the neckline • Side slits with trim in the main fabric • Rib finishes with contrasting trim at the neckline and cuffs • Twin needle finish on the bottom hem

XS-2XL

- Black/Red
- Black/White
- Black/Yellow
- Dark Grey/Orange
- Forest Green/White **New**
- Kelly Green/White **New**
- Navy/White
- Orange/White **New**
- Oxford Grey/Black
- Red/White
- Royal Blue/White
- White/Black **New**
- White/Navy





KA250

MEN'S SHORT-SLEEVED POLO SHIRT

Size: S-3XL 220g/m² • 100% cotton Piqué • 3 button placket • Contrast taped neck and side slits • Rib with contrast tipping at neck and cuffs • Twin needle finishing at the hem

S-3XL

- Black/Light Grey/White
- Black/Red/White
- Black/Red/Yellow
- Kelly Green/Light Grey/White
- Light Royal Blue/Red/White
- Light Royal Blue/Yellow/White
- Navy/Light Grey/White
- Navy/Red/White
- Navy/Wine/White
- Oxford Grey/Navy/White 90/10*
- Red/Navy/White
- Sky Blue/Navy/White
- White/Navy/Red
- White/Red/Green
- White/Sky Blue/Light Grey

KA251

LADIES' SHORT-SLEEVED POLO SHIRT

Size: XS-2XL 220g/m² • 100% cotton Piqué • 5 button placket • Contrast taped neck and side slits • Rib with contrast tipping at neck and cuffs • Twin needle finishing at the hem

XS-2XL

- Black/Light Grey/White
- Black/Red/White
- Black/Red/Yellow
- Kelly Green/Light Grey/White
- Light Royal Blue/Red/White
- Light Royal Blue/Yellow/White
- Navy/Light Grey/White
- Navy/Red/White
- Navy/Wine/White
- Oxford Grey/Navy/White 90/10*
- Red/Navy/White
- Sky Blue/Navy/White
- White/Navy/Red
- White/Red/Green
- White/Sky Blue/Light Grey



* % Cotton / % Viscose

KARIBAN



KA262

MEN'S SHORT-SLEEVED JERSEY POLO SHIRT

Size: S-3XL 180g/m² •
100% combed cotton • Jersey knit fabric • Shirt collar • Placket with 3 metal buttons • Shoulder yoke • Ribbed cuffs • Twin needle finish at hem

S-3XL

- Black
- French Navy Heather 80/20*
- Grey Heather 35/65*
- Light Khaki
- Light Royal Blue
- Navy
- Oxford Grey 90/10**
- Red
- Sky Blue
- White

KA263

LADIES' SHORT-SLEEVED JERSEY POLO SHIRT

Size: XS-2XL 180g/m² •
100% combed cotton • Jersey knit fabric • Shirt collar • Placket with 4 metal buttons • Shoulder yoke • Ribbed cuffs • Twin needle finish at hem

XS-2XL

- Black
- French Navy Heather 80/20*
- Grey Heather 35/65*
- Light Khaki
- Light Royal Blue
- Navy
- Oxford Grey 90/10**
- Red
- Sky Blue
- White





KA264

MEN'S LONG-SLEEVED JERSEY POLO SHIRT

Size: S-3XL 180g/m² •
100% cotton • Jersey knit fabric in combed cotton • Shirt collar • Placket with 3 metal buttons • Shoulder yoke • Ribbed cuffs • Twin needle finish at hem

S-3XL

- Black
- Grey Heather 35/65*
- Navy
- Oxford Grey 90/10**

KA265

LADIES' LONG-SLEEVED JERSEY POLO SHIRT

Size: XS-2XL 180g/m² • 100% cotton (Grey Heather: 65% polyester / 35% cotton – Oxford Grey: 90% cotton / 10% viscose) • Jersey knit fabric in combed cotton • Shirt collar • Placket with 4 metal buttons • Shoulder yoke • Ribbed cuffs • Twin needle finish at hem

XS-2XL

- Black
- Grey Heather 35/65*
- Navy
- Oxford Grey 90/10**



* % Cotton / % Polyester ** % Cotton / % Viscose



KA241

MEN'S SHORT-SLEEVED PIQUÉ POLO SHIRT

Size: S-4XL 220g/m² •
100% combed cotton Piqué – washable at 60°C (Oxford Grey – washable at 40°C) • Ribbed neck and cuffs • Oxford Grey contrast taped neck and side slits for all colours, except for Oxford Grey body where neck tape is Dark Grey • 3 button placket • Twin needle finishing at the hem

S-4XL

- Ash Heather
- Black
- Chocolate
- Dark Grey
- Dark Khaki
- Forest Green
- Fuchsia
- Kelly Green
- Light Royal Blue
- Light Sand
- Lime
- Navy
- Orange
- Oxford Grey 90/10*
- Purple
- Red
- Royal Blue
- Sky Blue
- Tropical Blue
- White
- Wine
- Yellow

KA242

LADIES' SHORT-SLEEVED POLO SHIRT

Size: S-3XL 220g/m² •
100% combed cotton Piqué – washable at 60°C (Oxford Grey – washable at 40°C) • Ribbed neck and cuffs • Oxford Grey contrast taped neck and side slits for all colours, except for Oxford Grey body where neck tape is Dark Grey • 2 button placket • Twin needle finishing at the hem

S-3XL

- Ash Heather
- Black
- Chocolate
- Dark Grey
- Dark Khaki
- Forest Green
- Fuchsia
- Kelly Green
- Light Royal Blue
- Light Sand
- Lime
- Navy
- Orange
- Oxford Grey 90/10*
- Purple
- Red
- Royal Blue
- Sky Blue
- Tropical Blue
- White
- Wine
- Yellow





KA243

MEN'S LONG-SLEEVED POLO SHIRT

Size: S-4XL 220g/m² •
100% combed cotton Piqué – washable at 60°C (Oxford Grey – washable at 40°C) • Ribbed neck and cuffs • Taped neck and side slits (Oxford Grey contrast neck tape and side slits for all colours, except for Oxford Grey body where neck tape is Dark Grey) • 3 button placket • Twin needle finishing at the hem

S-4XL

- Ash Heather
- Black
- Chocolate
- Dark Grey
- Dark Khaki
- Forest Green
- Fuchsia
- Kelly Green
- Light Royal Blue
- Light Sand
- Lime
- Navy
- Orange
- Oxford Grey 90/10*
- Purple
- Red
- Royal Blue
- Sky Blue
- Tropical Blue
- White
- Wine
- Yellow

KA244

LADIES' LONG-SLEEVED POLO SHIRT

Size: S-3XL 220g/m² •
100% combed cotton Piqué – washable at 60°C (Oxford Grey – washable at 40°C) • Flat knit rib • Oxford Grey contrast taped neck and side slits for all colours, except for Oxford Grey body where tape neck is Dark Grey • 2 button placket • Elastane reinforced ribbed cuffs • Twin needle finishing at the hem

S-3XL

- Black
- Chocolate
- Dark Grey
- Dark Khaki
- Forest Green
- Fuchsia
- Kelly Green
- Light Royal Blue
- Light Sand
- Lime
- Navy
- Orange
- Oxford Grey 90/10*
- Purple
- Red
- Royal Blue
- Sky Blue
- Tropical Blue
- White
- Wine
- Yellow



* % Cotton / % Viscose

KARIBAN



KA258

MEN'S TWO-TONE PIQUÉ POLO SHIRT

Size: S-4XL 180g/m² •
100% pre-shrunk cotton Piqué (Oxford Grey: 90% cotton / 10% viscose) • Contrasting rib at neck and cuffs • Contrasting taped neck • Contrasting inner placket with 3 buttons • Twin needle finishing at hem

S-4XL

- Black/Oxford Grey
- Light Royal Blue/Oxford Grey
- Navy/Oxford Grey
- Red/Black
- White/Oxford Grey

KA259

LADIES' TWO-TONE PIQUÉ POLO SHIRT

Size: XS-2XL 180g/m² •
100% pre-shrunk cotton Piqué (Oxford Grey: 90% cotton / 10% viscose) • Contrasting rib at neck and cuffs • Contrasting taped neck and side slits • Contrasting inner placket with 4 buttons • Twin needle finishing at hem

XS-2XL

- Black/Oxford Grey
- Light Royal Blue/Oxford Grey
- Navy/Oxford Grey
- Red/Black
- White/Oxford Grey





KA260

MEN'S TWO-TONE JERSEY POLO SHIRT

Size: S-3XL 180g/m² •
100% Enzyme-washed combed cotton • Contrasting neck and inner placket with 3 white faux pearl buttons • Twin needle finishing on cuffs and hem

S-3XL

- Black/Dark Grey Heather
- Black/Red
- Dark Grey Heather/Black 35/65*
- Navy/Dark Grey Heather
- White/Dark Grey Heather
- White/Navy
- White/Red

KA261

LADIES' TWO-TONE JERSEY POLO SHIRT

Size: XS-2XL 180g/m² •
100% Enzyme-washed combed cotton • Contrasting neck and inner placket with 5 white faux pearl buttons • Twin needle finishing on cuffs and hem

XS-2XL

- Black/Dark Grey Heather
- Black/Red
- Dark Grey Heather/Black 35/65*
- Navy/Dark Grey Heather
- White/Dark Grey Heather
- White/Navy
- White/Red



* % Cotton / % Polyester

KA295

UNISEX PIQUÉ POLO SHIRT

Size: XXS-5XL 180g/m² • 100% cotton • Carded cotton • Piqué knit • Straight fit • Side stitching • 1×1 rib neckline • Placket with 3 matching buttons • Double overstitching on cuffs and hem • Side slits • Matching taped neck in main material • No brand label, only a tear-off size tag for easy decoration

NO LABEL

XXS-5XL

- Black
- Navy
- Oxford Grey 90/10*
- Red
- Royal Blue
- White





KA245

MEN'S SHORT-SLEEVED POLO SHIRT

Size: S-3XL 220g/m² • 100% cotton Piqué • Ribbed collar with contrast tipping and contrast undercollar (except White / Navy: no contrast under the collar, only a thin red border under the placket) • Contrast taped neck and side slits • 2 button placket with decorative print on undercollar • Ribbed cuffs with contrast tipping • Twin needle finishing at the hem • Stand-up collar – can be worn collar up or down

S-3XL

- Light Turquoise/White/Navy
- Navy/White/Light Turquoise
- Red/White/Navy
- White/Navy

KA252

LADIES' SHORT-SLEEVED PIQUÉ KNIT POLO SHIRT

Size: XS-2XL 220g/m² • 100% cotton Piqué • Ribbed collar with contrast tipping and contrast undercollar (no contrast undercollar on White colourway) • Contrast taped neck and side slits • Decorative 5 button placket • Ribbed cuffs with contrast tipping • Twin needle finishing at the hem • Stand-up collar – can be worn collar up or down

XS-2XL

- Navy/White/Red
- Red/White/Navy
- White/Navy



* % Cotton / % Viscose

KARIBAN



KA213

RUGBY POLO SHIRT

Size: XS-5XL 280g/m² • 100% combed pre-shrunk cotton jersey • Neck in contrasting white cotton twill (except Red and Dark Grey colourways in contrasting Black cotton twill) • 3 button placket • 1×1 ribbed cuffs • Twill tape on inner neck and side slits

XS-5XL

- Navy/White

S-2XL

- Red/White



KA239

MIKE – MEN'S SHORT-SLEEVED POLO SHIRT

Size: S-3XL 220g/m² • 95% cotton / 5% elastane • Piqué knit • Ribbed collar with neck tape • Ribbed cuffs • Side vents • Twin needle finishing at the hem • 3 button placket

S-3XL

- Black
- Dark Grey
- Deep Blue
- Navy
- Red
- Sage
- Snow Grey
- White

KA240

BROOKE – LADIES' SHORT-SLEEVED POLO SHIRT

Size: XS-2XL 220g/m² • 95% cotton / 5% elastane • Piqué knit • Ribbed collar with neck tape • Ribbed cuffs • Side slits • Twin needle finishing at the hem • 2 button placket

XS-2XL

- Black
- Dark Grey
- Deep Blue
- Navy
- Sage
- Snow Grey
- White



KA232

FLAG – SHORT-SLEEVED TWO-TONE POLO SHIRT

Size: S-3XL 220g/m² •
65% polyester / 35% cotton • (Black / Dark Grey; Forest Green / Black; Royal Blue / Navy: 65% recycled polyester and 35% cotton) • Piqué knit • Ribbed collar • 3 button matching placket • Contrast panels down arm and sides • Self-fabric cuffs • Certified STANDARD 100 by OEKO-TEX® N° CQ 1007/7, IFTH

S-3XL

- Black/Lime
- Black/Orange
- Navy/Sky Blue
- Navy/White
- Red/Black
- White/Red





KA226

BASEBALL – SHORT-SLEEVED POLO SHIRT

Size: S-3XL 200g/m² • 100% cotton Piqué • Ribbed collar with neck tape • Contrast raglan sleeves with Light Grey contrast piping at the armholes • 2 button matching placket • Twin needle finishing

S-3XL

- Black/Red
- Black/White
- Bordeaux/White
- Navy/Royal Blue
- Navy/White
- Orange/White
- Red/White
- Royal Blue/Yellow
- Slate Grey/Black
- White/Royal Blue
- Yellow/Black

KA223

MEN'S SHORT-SLEEVED POLO SHIRT WITH MANDARIN COLLAR

Size: XS-3XL 220g/m² •
100% cotton • Piqué knit in combed cotton • Washable at 60°C (40°C for marl colourway) • Ribbed Mandarin-style collar with contrasting piping • Placket with 3 contrasting buttons • Ribbed cuffs • Twin needle finish at hem

XS-3XL

- Black/Oxford Grey
- Navy/White
- Oxford Grey/Black 90/10*
- White/Navy



* % Cotton / % Viscose

KARIBAN



KA2000

MEN'S SUPIMA® SHORT-SLEEVED POLO SHIRT

Size: S-3XL 220g/m² • 100% cotton • Piqué knit in Supima® cotton • Extremely fine and high-quality fabric • Silky and pleasant hand feel • Straight fit • Ribbed collar with decorative contrasting taped neck • Placket with 2 genuine mother-of-pearl buttons • Decorative seam finish at hem • Ribbed cuffs • No brand label at neck, only size tag for easy relabelling

S-3XL

Black
White
Navy



KA2001

LADIES' SUPIMA® SHORT-SLEEVED POLO SHIRT

Size: XS-2XL 220g/m² • 100% cotton • Piqué knit in Supima® cotton • Extremely fine and high-quality fabric • Silky and pleasant hand feel • Straight fit • Ribbed collar with decorative contrasting taped neck • Placket with 3 genuine mother-of-pearl buttons • Decorative seam finish at hem • Ribbed cuffs • No brand label at neck, only size tag for easy relabelling

XS-2XL

Black
White
Navy



PK200

MEN'S SHORT-SLEEVED SUPIMA® POLO SHIRT

Size: S-4XL 230g/m² • 95% cotton / 5% elastane • Piqué knit in Supima® cotton • High-quality fabric, soft and silky to the touch • 1×1 ribbed neck, matching taped neck inside the neckline • Placket with 2 matching buttons • Shoulder seam backed with silicon band • Twin needle overstitched finish at cuffs and hem • No brand label on neck, only size tag for easy decoration access

S-3XL

Black

S-4XL

Deep Navy

White

PK201

LADIES' SHORT-SLEEVED SUPIMA® POLO SHIRT

Size: XS-2XL 230g/m² • 95% cotton / 5% elastane • Piqué knit in Supima® cotton • High-quality fabric, soft and silky to the touch • 1×1 ribbed neck, matching taped neck inside the neckline • Placket with 2 matching buttons • Shoulder seam backed with silicon band • Twin needle overstitched finish at cuffs and hem • No brand label on neck, only size tag for easy decoration access

XS-2XL

Black

Deep Navy

White





PK202

MEN'S LONG-SLEEVED SUPIMA® POLO SHIRT

Size: S-4XL 230g/m² • 95% cotton / 5% elastane • Piqué knit in Supima® cotton • High-quality fabric, soft and silky to the touch • 1×1 ribbed neck, matching taped neck inside the neckline • Placket with 2 matching buttons • Shoulder seam backed with silicon band • Twin needle overstitched finish at cuffs and hem • No brand label on neck, only size tag for easy decoration access

S-4XL

Black

Deep Navy

White

PK203

LADIES' LONG-SLEEVED SUPIMA® POLO SHIRT

Size: XS-2XL 230g/m² • 95% cotton / 5% elastane • Piqué knit in Supima® cotton • High-quality fabric, soft and silky to the touch • 1×1 ribbed neck, matching taped neck inside the neckline • Placket with 2 matching buttons • Shoulder seam backed with silicon band • Twin needle overstitched finish at cuffs and hem • No brand label on neck, only size tag for easy decoration access

XS-2XL

Black

Deep Navy

White



iDeal Basic BRAND



IB295 NEW!

MEN'S PIQUE POLO SHIRT

Size: XS-5XL 180g/m² • Solid colours: 100% cotton • Ideal Ash Heather: 99% cotton / 1% viscose • Ideal Oxford Grey: 90% cotton / 10% viscose • Piqué knit • Straight fit • 1×1 ribbed collar finish • Placket with 3 tone-on-tone buttons • Tone-on-tone inner neck tape • Side slits • Double-needle finish at sleeve and bottom hems • Tear-away brand label

XS-5XL

- Ideal Ash Heather
- Ideal Atoll Blue
- Ideal Black
- Ideal Burgundy
- Ideal Dark Grey
- Ideal Forest Green
- Ideal Fuchsia
- Ideal Gold
- Ideal Kelly Green
- Ideal Navy
- Ideal Orange
- Ideal Oxford Grey
- Ideal Pacific Grey
- Ideal Raw Natural
- Ideal Red
- Ideal Royal Blue
- Ideal Sand
- Ideal Sky Blue
- Ideal Urban Khaki
- Ideal White

IB296 NEW!

LADIES' PIQUE POLO SHIRT

Size: XS-3XL 180g/m² • Solid colours: 100% cotton • Ideal Oxford Grey: 90% cotton / 10% viscose • Piqué knit • Straight fit • 1×1 ribbed collar and sleeve hem • Placket with 4 tone-on-tone buttons • Tone-on-tone inner neck tape • Side slits • Double-needle bottom hem finish • Tear-away brand label

XS-3XL

- Ideal Atoll Blue
- Ideal Black
- Ideal Dark Grey
- Ideal Fuchsia
- Ideal Navy
- Ideal Orange
- Ideal Oxford Grey
- Ideal Raw Natural
- Ideal Red
- Ideal Royal Blue
- Ideal Sand
- Ideal White





IB290 NEW!

MEN'S PIQUE LSL POLO SHIRT

Size: XS-5XL 180g/m² • Solid colours: 100% cotton • Ideal Oxford Grey: 90% cotton / 10% viscose • Piqué knit • Straight fit • 1×1 ribbed collar and sleeve hems • Placket with 3 tone-on-tone buttons • Tone-on-tone inner neck tape • Side slits • Double-needle bottom hem finish • Tear-away brand label

XS-5XL

- Ideal Black
- Ideal Dark Grey
- Ideal Navy
- Ideal Oxford Grey
- Ideal Red
- Ideal Royal Blue
- Ideal Sand
- Ideal White

IB291 NEW!

LADIES' PIQUE LSL POLO SHIRT

Size: XS-3XL 180g/m² • Solid colours: 100% cotton • Ideal Oxford Grey: 90% cotton / 10% viscose • Piqué knit • Straight fit • 1×1 ribbed collar and sleeve hem • Placket with 4 tone-on-tone buttons • Tone-on-tone inner neck tape • Side slits • Double-needle bottom hem finish • Tear-away brand label

XS-3XL

- Ideal Black
- Ideal Dark Grey
- Ideal Navy
- Ideal Oxford Grey
- Ideal Red
- Ideal Royal Blue
- Ideal Sand
- Ideal White





IB220 NEW!

MEN'S PIQUE POLO SHIRT

Size: XS-5XL 200g/m² • Solid colours: 100% cotton • Ideal Oxford Grey: 90% cotton / 10% viscose • Piqué knit • Straight fit • 1×1 ribbed collar finish • Placket with 3 tone-on-tone buttons • Tone-on-tone inner neck tape • Side slits • Double-needle finish at sleeve and bottom hems • Tear-away brand label

XS-5XL

- Ideal Atoll Blue
- Ideal Black
- Ideal Burgundy
- Ideal Dark Grey
- Ideal Forest Green
- Ideal Navy
- Ideal Oxford Grey
- Ideal Red
- Ideal Royal Blue
- Ideal Sand
- Ideal Sky Blue
- Ideal White

IB221 NEW!

LADIES' PIQUE POLO SHIRT

Size: XS-3XL 200g/m² • Solid colours: 100% cotton • Ideal Oxford Grey: 90% cotton / 10% viscose • Piqué knit • Straight fit • 1×1 ribbed collar and sleeve hem • Placket with 4 tone-on-tone buttons • Tone-on-tone inner neck tape • Side slits • Double-needle bottom hem finish • Tear-away brand label

XS-3XL

- Ideal Atoll Blue
- Ideal Black
- Ideal Burgundy
- Ideal Dark Grey
- Ideal Forest Green
- Ideal Navy
- Ideal Oxford Grey
- Ideal Red
- Ideal Royal Blue
- Ideal Sand
- Ideal Sky Blue
- Ideal White





IB222 NEW!

MEN'S PIQUE LONG-SLEEVES POLO SHIRT

Size: XS-5XL 200g/m² • Solid colours: 100% cotton • Ideal Oxford Grey: 90% cotton / 10% viscose • Piqué knit • Straight fit • 1×1 ribbed collar and sleeve hem • Placket with 3 tone-on-tone buttons • Tone-on-tone inner neck tape • Side slits • Double-needle bottom hem finish • Tear-away brand label

XS-5XL

- Ideal Black
- Ideal Dark Grey
- Ideal Navy
- Ideal Oxford Grey
- Ideal White

IB223 NEW!

LADIES' PIQUE LONG-SLEEVES POLO SHIRT

Size: XS-3XL 200g/m² • Solid colours: 100% cotton • Ideal Oxford Grey: 90% cotton / 10% viscose • Piqué knit • Straight fit • 1×1 ribbed collar and sleeve hem • Placket with 4 tone-on-tone buttons • Tone-on-tone inner neck tape • Side slits • Double-needle bottom hem finish • Tear-away brand label

XS-3XL

- Ideal Black
- Ideal Dark Grey
- Ideal Navy
- Ideal Oxford Grey
- Ideal White



SPASSO



SP217 NEW!

MEN'S KNITTED LINEN POLO SHIRT

Size: S-3XL 160g/m² • 100% linen • Knit • Straight fit • Collar with collar stand in main fabric • 2 button placket with matching overstitching in recycled plastic • Matching recycled plastic buttons • Double overstitching on cuffs and hem

S-3XL

- Linen Sand
- Organic Khaki
- Navy Blue



SP220 NEW!

MEN'S LINEN POLO SHIRT

Size: S-3XL 190g/m² • 100% linen • Knit • Straight fit • Collar with collar stand and V-shaped buttonless polo shirt placket in main material • Double overstitching on cuffs and bottom hem • Side slits with inner taped neck finish in main material • Half-circle in the back

S-3XL

- Black
- Cool Blue
- Ivory
- Light Olive Green
- Navy Blue
- Organic Khaki
- Peacock Blue
- Stone Grey
- Wet Sand

SP221 NEW!

LADIES' LINEN POLO SHIRT

Size: XS-L 190g/m² • 100% linen • Knit • Straight fit with dropped sleeves • Side slits with swallowtail finish • Collar with collar stand and V-shaped buttonless polo shirt placket in main material • Double overstitching on cuffs and bottom hem • Half-circle in the back

XS-L

- Black
- Ivory
- Light Olive Green
- Navy Blue
- Organic Khaki
- Peacock Blue
- Stone Grey
- Wet Sand



SP229 NEW!

MEN'S TERRY TOWEL POLO SHIRT

Size: S-2XL 210g/m² • Made in Portugal • Combed cotton • Terry towelling fabric • Straight fit • Enzyme-washed • V-shaped buttonless polo shirt placket and collar in main material • Reinforced shoulders • Double overstitching on cuffs and hem • Half-circle at the back

S-2XL

- Cool Blue
- Light Olive Green
- Navy Blue
- White





SP203 NEW!

ECO-FRIENDLY MEN'S KNITTED POLO SHIRT

Size: S-2XL 225g/m² • 100% organic cotton • Combed cotton • Gauge 12 • Straight fit • 3 button placket • Contrasting horn-effect buttons in recycled plastic • 1×1 ribbed collar and finishes on the cuffs and hem • Taped neck in main material • "Fully Fashioned" knit • Average weight in L: 225 g

S-2XL

- Almond Green
- Ivory
- Navy Blue
- Organic Khaki
- Wet Sand

SP204 NEW!

ECO-FRIENDLY MEN'S KNITTED LONG SLEEVE POLO SHIRT

Size: S-2XL 270g/m² • 100% organic cotton • Combed cotton • Gauge 12 • Slim fit • 3 button placket • Contrasting horn-effect buttons in recycled plastic • 1×1 ribbed collar and finishes on the cuffs and hem • Matching taped neck finish in the main material inside the collar • "Fully Fashioned" knit • Anti-pilling treatment • Item weight in size L: 270 g

S-2XL

- Navy Blue
- Organic Khaki





NO LABEL

NS204

MEN'S DROPPED SHOULDERS PIQUÉ POLO SHIRT

Size: XS-3XL 220g/m² • 100% organic cotton • Combed cotton • Piqué knit • Straight fit with dropped shoulders • Enzyme-washed • 1×1 ribbed neckline • Placket with 2 buttons in matching recycled plastic • Matching taped neck finish in the main material inside the collar • Backed shoulders • Single overstitching on the cuffs and hem

XS-3XL

- Black
- Ivory



NO LABEL

NS207

PIQUE POLO

Size: S-4XL 220g/m² • 100% organic cotton • Straight fit • Combed cotton • Piqué knit • Enzyme-washed • Slide slits • 1×1 rib neckline and cuffs • 2 button placket with ribbed finish • Pearly contrasting recycled plastic buttons • Tone-on-tone taped neck finish in the main material inside the collar • Backing at the shoulders in the main material • Twin needle finish on bottom hem

S-4XL

- Black
- Blue Sapphire
- Ivory
- Moon Grey Heather
- Navy Blue
- Organic Khaki
- Peacock Blue
- Poppy Red
- Wet Sand
- White

XL-4XL

- Raw Natural

NS208

LADIES' PIQUE POLO

Size: XS-2XL 220g/m² • Straight fit • Combed cotton • Piqué knit • Enzyme-washed • Slide slits • 1×1 rib neckline and cuffs • 2 button placket with ribbed finish • Pearly contrasting recycled plastic buttons • Tone-on-tone taped neck finish in the main material inside the collar • Backing at the shoulders in the main material • Twin needle finish on bottom hem

XS-2XL

- Black
- Blue Sapphire
- Ivory
- Moon Grey Heather
- Navy Blue
- Organic Khaki
- Peacock Blue
- Poppy Red
- Raw Natural
- Wet Sand
- White

NO LABEL



WK206 NEW!

UNISEX ECO-FRIENDLY CHEST POCKET POLO SHIRT

Size: XS-3XL 230g/m² •
100% organic cotton • Oxford Grey: 90% organic cotton / 10% viscose • Pre-shrunk combed cotton • Piqué knit • Washable at 60°C • Straight fit • 1×1 rib-knit collar and cuffs • Button placket with 3 matching pearlised buttons • Matching chevron inner taped neck • Piped chest pocket with topstitching on left side • Matching shoulder yokes and armholes with cover stitch • Side slits • Twin needle finish bottom hems • Detachable brand label

XS-3XL

- Black
- Dark Grey
- Navy
- Oxford Grey
- White





WK207

MEN'S ECO-FRIENDLY POLO SHIRT

Size: XS-6XL 180g/m² •
Plain colourways: 60% cotton / 40% polyester • Made from 60% organic cotton and 40% recycled polyester • Oxford Grey colourway: 90% cotton / 10% viscose • Made from 90% organic cotton • All colours are made from organic cotton • Piqué knit fabric • Washable at 60°C • Straight cut • 1×1 ribbed collar and cuffs with contrasting orange herringbone neck tape • Tone-on-tone 3 button placket • 1st buttonhole is horizontal • Side slits with contrasting orange herringbone tape • Twin needle finishing at bottom hem • Tear-off brand label for ease of rebranding

XS-6XL

- Black
- Dark Grey
- Forest Green
- Navy
- Oxford Grey 90/10*
- Royal Blue
- White

WK225

MEN'S SHORT SLEEVE STUD POLO SHIRT

Size: XS-4XL 220g/m² •
100% cotton • Piqué knit in combed cotton • Washable at 60°C (40°C for Oxford Grey) • Ribbed collar on collar stand • Placket with 3 press studs • Ribbed cuffs • Side slits • Twin needle finish at hem

XS-4XL

- Black
- Navy
- Oxford Grey 90/10*
- White



* % Cotton / % Viscose



WK210

UNISEX ECO-FRIENDLY TWO-TONE SHORT SLEEVE POLO SHIRT

Size: XS-5XL 220g/m² • 60% cotton / 40% polyester • Made from 60% combed cotton and 40% recycled polyester • Piqué knit • Anti-pilling treatment • Washable at 60°C • Slim fit • Placket with 2 matching buttons • 1×1 ribbed collar with contrasting twill taped neck • Contrasting piping between the two-tone parts of the garment (body, front and back) • Ribbed cuffs • Side slits with contrasting twill stripe • Twin needle finishing at hem • Tear-away brand label

XS-5XL

- Black/Red

S-2XL

- Black/Dark Grey
- Black/Forest Green
- Black/Orange
- Black/Yellow
- Navy/Dark Grey
- Navy/Royal Blue
- Red/Dark Grey



WK270

MEN'S SHORT-SLEEVED CONTRASTING DAYTODAY POLO SHIRT

Size: S-5XL 220g/m² •
65% polyester / 35% cotton • Combed cotton • Piqué knit • Washable at 60°C • Anti-pilling treatment • 3 button placket with contrasting inner band • Ribbed collar with taped neck • Contrasting piping at shoulders and inner neck • Rib finishing with contrasting tipping at cuffs • Side slits with contrasting twill tape for extra comfort • Twin needle finishing at hem • Ideal for daily use

S-3XL

- Black/Kelly Green
- Black/Yellow
- Camel/Black
- Navy/Fluorescent Orange
- Navy/Fluorescent Yellow
- Navy/Light Royal Blue
- Navy/Silver
- Oxford Grey/Black
- White/Navy

S-5XL

- Black/Orange
- Black/Red
- Black/Silver

WK271

LADIES' SHORT-SLEEVED CONTRASTING DAYTODAY POLO SHIRT

Size: XS-3XL 220g/m² •
65% polyester / 35% cotton • Combed cotton • Piqué knit • Washable at 60°C • Anti-pilling treatment • 3 button placket with contrasting inner band • Ribbed collar with taped neck • Contrasting piping at shoulders and inner neck • Rib finishing with contrasting tipping at cuffs • Side slits with contrasting twill tape for extra comfort • Twin needle finishing at hem • Ideal for daily use

XS-3XL

- Black/Orange
- Black/Red

S-2XL

- Black/Kelly Green
- Black/Silver
- Black/Yellow
- Camel/Black
- Navy/Fluorescent Orange
- Navy/Fluorescent Yellow
- Navy/Light Royal Blue
- Navy/Silver
- Oxford Grey/Black
- White/Navy





WK275

LADIES' SHORT-SLEEVED POLO SHIRT

Size: XS-3XL 200g/m² •
65% polyester / 35% cotton • Combed cotton • Piqué knit • Washable at 60°C • Anti-bacterial and anti-pilling treatment • Placket with 2 matching buttons • Ribbed collar with contrasting taped neck • Ribbed cuffs • Side slits with contrasting tape for extra comfort • Twin needle finishing at hem • Suitable for professional use

XS-3XL

- Black
- Dark Grey
- Dark Khaki
- Forest Green
- Kelly Green
- Light Royal Blue
- Light Sand
- Navy
- Orange
- Oxford Grey
- Red
- Royal Blue
- Sky Blue
- White

WK274

MEN'S SHORT-SLEEVED POLO SHIRT

Size: S-5XL 200g/m² •
65% polyester / 35% cotton • Combed cotton • Piqué knit • Washable at 60°C • Anti-bacterial and anti-pilling treatment • Placket with 3 matching buttons • Ribbed collar with contrasting taped neck • Ribbed cuffs • Side slits with contrasting tape for extra comfort • Twin needle finishing at hem • Suitable for professional use

S-3XL

- Chocolate
- Dark Khaki
- Snow Grey
- Teal Blue
- Tropical Blue
- Wine
- Yellow

S-5XL

- Black
- Dark Grey
- Forest Green
- Kelly Green
- Light Royal Blue
- Light Sand
- Navy
- Orange
- Oxford Grey
- Red
- Royal Blue
- Sky Blue
- White





WK277

LADIES' LONG-SLEEVED POLO SHIRT

Size: XS-3XL 200g/m² •
65% polyester / 35% cotton • Combed cotton • Piqué knit • Washable at 60°C • Anti-bacterial and anti-pilling treatment • Placket with 2 matching buttons • Ribbed collar with contrasting taped neck • Side slits with contrasting tape for extra comfort • Twin needle finishing on cuffs and hem • Suitable for professional use

XS-3XL

- Black

S-2XL

- Navy

S-3XL

- White

WK276

MEN'S LONG-SLEEVED POLO SHIRT

Size: S-5XL 200g/m² •
65% polyester / 35% cotton • Combed cotton • Piqué knit • Washable at 60°C • Anti-bacterial and anti-pilling treatment • Placket with 3 matching buttons • Ribbed collar with contrasting taped neck • Ribbed cuffs • Side slits with contrasting tape for extra comfort • Twin needle finishing at hem • Suitable for professional use

S-2XL

- Dark Grey
- Navy
- Oxford Grey

S-5XL

- Black
- White



GILDAN

GILDAN SOFTSTYLE™ GILDAN SOFTSTYLE™





GI64800

SOFTSTYLE™ ADULT DOUBLE PIQUÉ POLO

Size: S-4XL 170g/m² • 100% ringspun cotton, 170 G/SqM (White 165 G/SqM) • Clean finished placket with dyed-to-match buttons • Rolled forward shoulders • Modern classic fit, side seamed body • High-performing recycled tear-away label • Companion style: GIL64800

S-4XL

- Black
- Charcoal
- Cherry Red
- Daisy
- Forest Green
- Light Blue
- Navy
- Purple
- Red
- Royal
- RS Sport Grey 90/10*
- Sand
- Sapphire
- White

GIL64800-B3

SOFTSTYLE™ LADIES' DOUBLE PIQUÉ POLO WITH 3 COLOUR-MATCHED BUTTONS

Size: S-2XL 170g/m² • 100% ringspun cotton, 170 G/SqM (White 165 G/SqM) • Rolled forward shoulders • Clean finished placket with dyed-to-match buttons • Semi-fitted, side seamed body • High-performing recycled tear-away label • Companion style: GI64800

S-2XL

- Black
- Cherry Red
- Daisy
- Navy
- Red
- Royal
- RS Sport Grey 90/10*
- Sapphire
- White

* % Cotton / % Polyester

GILDAN PREMIUM Cotton™ GILDAN DryBlend®





GI85800

PREMIUM COTTON™ ADULT DOUBLE PIQUÉ POLO

Size: S-3XL 225g/m² • 100% ringspun cotton, 225 G/SqM (White 220 G/SqM) • Contoured welt collar and cuffs • Rolled forward topstitched shoulder • Clean finished placket with dyed-to-match buttons • Modern classic fit, side seamed body with side vents • High-performing recycled tear-away label

S-3XL

- Black
- Charcoal
- Forest Green
- Navy
- Red
- Royal
- RS Sport Grey 90/10*
- Sapphire
- White

GI8800

DRYBLEND® ADULT JERSEY POLO

Size: S-3XL 205g/m² • 52% ringspun cotton / 48% Polyester, 205 G/SqM (White 200 G/SqM) • Contoured welt collar and cuffs • Clean finished placket with dyed-to-match buttons • Classic fit, seamless body • Transitioning to high-performing black recycled tear-away label • Companion style: GIB8800

S-3XL

- Black
- Carolina Blue
- Dark Heather
- Gold
- Graphite Heather
- Light Blue
- Navy
- Purple
- Red
- Royal
- Sand
- Sport Grey
- White

* % Cotton / % Polyester

SOL'S
the fair spirit







SO04501

PULSE WOMEN – POLO SHIRT

Size: XS-3XL 170g/m² • Quality: PIQUÉ 170 • 100% combed ringspun cotton
Style: NEW FIT • Ribbed collar • Neck tape • Reinforced button placket • Short sleeves • 3 tone-on-tone button placket • Straight bottom • Cut and sewn • Spare button sewn on inner side seam

XS-3XL

- Aqua
- Black
- Candy Pink
- French Navy
- Gold
- Grey Melange 85/15*
- Kelly Green
- Lilac
- Linen
- Off White
- Orange
- Pure Grey
- Red
- Rope
- Royal Blue
- White

SO04502

PULSE – UNISEX POLO SHIRT

Size: S-5XL 170g/m² • Quality: PIQUÉ 170 • 100% combed ringspun cotton
Style: NEW FIT • Ribbed collar • Neck tape • Reinforced button placket • Short sleeves • 2 tone-on-tone button placket • Straight bottom • Cut and sewn • Spare button sewn on inner side seam

S-5XL

- Aqua
- Black
- Bottle Green
- Candy Pink
- French Navy
- Gold
- Grey Melange 85/15*
- Kelly Green
- Lilac
- Linen
- Off White
- Orange
- Pure Grey
- Red
- Rope
- Royal Blue
- Sky Blue
- White

* % Cotton / % Viscose

SOL'S
the fair spirit



SO04769 NEW!

PALERMO – UNISEX POLO SHIRT

Size: XS-3XL 200g/m² •
Quality: PIQUÉ 200 • 100% combed ringspun cotton **Style:** Ribbed collar and cuffs with contrasting stripe • Neck and shoulder tape in the same colour as the stripe • 2-tone-on-tone button placket • Comfortable fit • Cut and sewn • Reinforced side slits • Spare button sewn on inner side seam

XS-3XL

- Black/White
- Bright Red/White
- French Navy/White
- Grey/Navy
- Royal Blue/White
- White/French Navy

SO04439

PACIFIC – UNISEX POLO SHIRT

Size: S-5XL 210g/m² •
Quality: PIQUÉ 210 • 100% combed ringspun cotton **Style:** NEW FIT – comfortable fit • Short sleeves • Cut and sewn • Ribbed collar and cuffs with elastane • Neck tape • Reinforced placket with with 2 pearlised buttons • Straight bottom with reinforced side slits • Spare button sewn on inner side seam

S-5XL

- Aqua
- Army
- Astral Purple
- Black
- Denim
- Folk Pink
- Folk Red
- French Navy
- Grey Melange
- Kelly Green
- Linen
- Mouse Grey
- Natural
- Off White
- Pale Pink
- Pool Blue
- Pure Grey
- Red
- Royal Blue
- White





SO04440

PACIFIC WOMEN – POLO SHIRT

Size: XS-3XL 210g/m² •
Quality: PIQUÉ 210 • 100% combed ringspun cotton **Style:** NEW FIT – comfortable fit • Short sleeves • Cut and sewn • Ribbed collar and cuffs with elastane • Neck tape • Reinforced placket with with 3 pearlised buttons • Straight bottom with reinforced side slits • Spare button sewn on inner side seam

XS-3XL

- Aqua
- Army
- Astral Purple
- Black
- Denim
- Folk Pink
- Folk Red
- French Navy
- Grey Melange 85/15*
- Kelly Green
- Linen
- Mouse Grey
- Natural
- Off White
- Pale Pink
- Pool Blue
- Pure Grey
- Red
- Royal Blue
- White

SO04242

PEGASE – UNISEX POLO SHIRT

Size: XXS-4XL 210g/m² •
Quality: PIQUÉ 210 • 100% organic cotton **Style:** Ribbed collar with neck tape • Reinforced placket with 2 tone-on-tone buttons • Short sleeves with ribbed cuffs • Reinforced side slits • Cut and sewn • Spare button sewn on inner side seam • Comfortable fit

XXS-4XL

- Black
- White

XS-3XL

- Bright Red
- Carbon Grey
- French Navy
- Grey Melange
- Royal Blue
- Spring Green



* % Cotton / % Viscose

SO03566

PLANET MEN – POLO SHIRT

Size: S-5XL 170g/m² •
Quality: PIQUÉ 170 • 100% organically grown cotton **Style:** Ribbed collar • Taped neck • Reinforced button placket • Short sleeves • 2 tone-on-tone button placket • Straight bottom • Cut and sewn • Spare button sewn on inner side seam

S-3XL

- White

S-5XL

- Black
- French Navy
- Grey Melange 85/15*

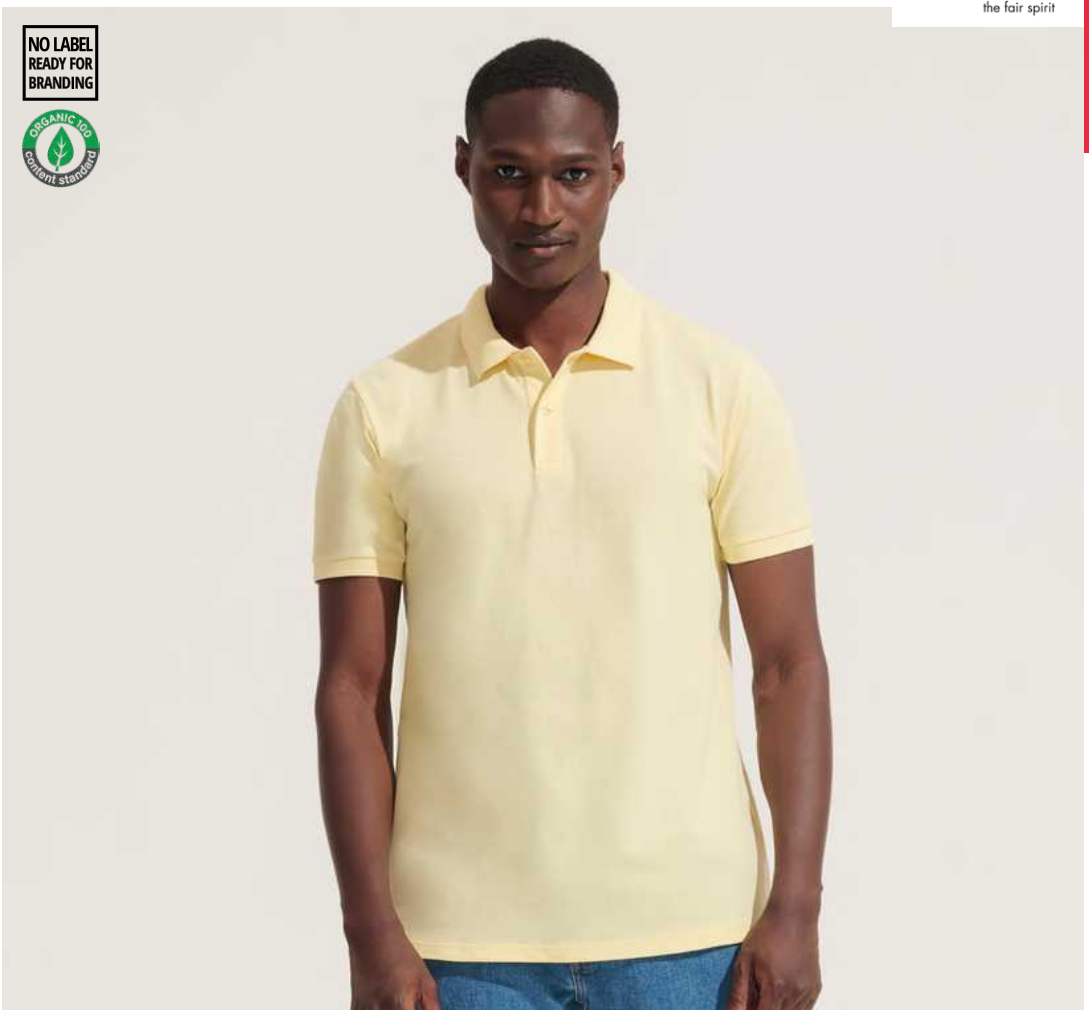



SO04241

PLANET LSL – UNISEX LONG-SLEEVE POLO SHIRT

Size: S-5XL 210g/m² •
Quality: PIQUÉ 210 • 100% organic cotton **Style:** Ribbed collar with neck tape • Reinforced placket with 2 tone-on-tone buttons • Short sleeves with ribbed cuffs • Reinforced side slits • Cut and sewn • Spare button sewn on inner side seam • Comfortable fit

S-5XL

- Black
- Bottle Green
- Charcoal Melange
- French Navy
- Grey Melange
- White

SO03575

PLANET WOMEN – POLO SHIRT

Size: XS-3XL 170g/m² •
Quality: PIQUÉ 170 • 100% organically grown cotton **Style:** Ribbed collar • Taped neck • Reinforced button placket • Short sleeves • 3 tone-on-tone button placket • Straight bottom • Cut and sewn • Spare button sewn on inner side seam

XS-XL

- White

XS-3XL

- Black



* % Cotton / % Viscose

SOL'S
the fair spirit





SO11342

SUMMER II – MEN'S POLO SHIRT

Size: XS-3XL 170g/m² • Quality: PIQUÉ 170 • 100% combed ringspun cotton **Style:** Rib collar • Reinforcing tape on neck • Reinforced button placket • Short sleeves • Tone-on-tone 3 button placket • Straight hem with side slits • Cut and sewn • Spare button on the inside seam

XS-2XL

- Army
- Duck Blue

XS-3XL

- Black
- Navy
- White

S-2XL

- Apple Green
- Aqua
- Ash
- Atoll Blue
- Burgundy
- Chocolate
- Dark Purple
- Gold
- Golf Green
- Grey Melange 85/15*
- Kelly Green
- Orange
- Red
- Royal Blue
- Sand
- Sky Blue

SO11338

PASSION – WOMEN'S POLO SHIRT

Size: S-2XL 170g/m² • Quality: PIQUÉ 170 • 100% combed ringspun cotton **Style:** Rib collar and cuffs • Reinforcing tape on neck • Short sleeves • Fitted cut • Tone-on-tone 4 button placket • Straight hem with side slits • Cut and sewn • Spare button on the inside seam

S-2XL

- Apple Green
- Aqua
- Atoll Blue
- Black
- Burgundy
- Chocolate
- Fuchsia
- Gold
- Grey Melange 85/15*
- Kelly Green
- Navy
- Orange
- Pink
- Red
- Royal Blue
- Sand
- Sky Blue
- White

* % Cotton / % Viscose



SO11346

PERFECT MEN – POLO SHIRT

Size: XS-4XL 180g/m² •
Quality: 100% combed ringspun cotton **Style:** Rib 1×1 collar and cuffs • Reinforcing tape on neck • Short sleeves • Pearlised tone-on-tone 2 button placket • Cut and sewn • Spare button on the inside seam

XS-4XL
- White

S-2XL
- Bottle Green
- Burgundy
- Gold

S-3XL
- Aqua
- Dark Grey
- Grey Melange 85/15*
- Kelly Green
- Orange
- Red
- Sand
- Sky Blue

S-4XL
- Black
- French Navy
- Royal Blue

SO11347

PERFECT WOMEN – POLO SHIRT

Size: S-3XL 180g/m² •
Quality: PIQUÉ 180 • 100% combed ringspun cotton **Style:** Rib 1×1 collar and cuffs • Reinforcing tape on neck • Short sleeves • Pearlised tone-on-tone 3 button placket • Cut and sewn • Fitted cut • Spare button on the inside seam

S-2XL
- Dark Grey
- French Navy
- Grey Melange 85/15*
- Kelly Green
- Red
- Royal Blue
- Sand
- Sky Blue
- White

S-3XL
- Black





SO02087

PERFECT LSL MEN – LONG-SLEEVE PIQUÉ POLO SHIRT

Size: S-3XL 180g/m² •
Quality: PIQUÉ 180 • 100% combed cotton **Style:** 1×1 rib collar and cuffs • Long sleeves • 2 button placket • Tape inside collar

S-2XL
- Bottle Green
- Red
- White

S-3XL
- Black
- French Navy
- Grey Melange 85/15*
- Royal Blue

SO02083

PERFECT LSL WOMEN – LONG-SLEEVE PIQUÉ POLO SHIRT

Size: S-2XL 180g/m² •
Quality: PIQUÉ 180 • 100% combed cotton **Style:** 1×1 rib collar • Long sleeves • 3 button placket • Fitted cut • Tape inside collar

S-2XL
- Apple Green
- Black
- Bottle Green
- French Navy
- Red
- Royal Blue
- White



* % Cotton / % Viscose



SO11362

SPRING II – MEN'S PIQUE POLO SHIRT

Size: S-5XL 210g/m² •
Quality: PIQUÉ 210 • 100% combed ringspun cotton **Style:** Reinforcing tape on neck • Rib collar • Reinforced button placket • Short sleeves • Tone-on-tone 3 button placket • Straight hem with side slits • Cut and sewn • Spare button on the inside seam

S-2XL

- Apple Green
- Atoll Blue
- Gold
- Kelly Green
- Khaki
- Mouse Grey
- Sand
- Sky Blue

S-5XL

- Black
- Grey Melange 85/15*
- Navy
- Red
- Royal Blue
- White



SO11310

PEOPLE – WOMEN'S POLO SHIRT

Size: S-3XL 210g/m² •
Quality: PIQUÉ 210 • 100% combed ringspun cotton **Style:** Rib collar and cuffs • Reinforcing tape on neck • Short sleeves • Fitted cut • Tone-on-tone 4 button placket • Straight hem with side slits • Cut and sewn

S-3XL

- Black
- Navy
- Royal Blue
- White

SO11353

WINTER II – MEN'S POLO SHIRT

Size: S-2XL 210g/m² •
Quality: PIQUÉ 210 • 100% combed ringspun cotton **Style:** Rib collar and cuffs • Reinforcing tape on neck • Reinforced buttons placket • Long sleeves • 3 tone-on-tone buttons • Straight hem with side slits • Cut and sewn • Spare button on the inside seam

S-2XL

- Black
- Navy



* % Cotton / % Viscose

SO11376

PRESCOTT WOMEN – POLO SHIRT

Size: S-2XL 170g/m² •
Quality: JERSEY 170 • 100% semi-combed ringspun cotton **Style:** Reinforcing tape on neck • Rib collar • Short sleeves • 3 tone-on-tone buttons • Cut and sewn • Spare button on the inside seam

S-2XL

- Deep Black
- White





SO11377

PRESCOTT MEN – POLO SHIRT

Size: S-3XL 170g/m² •
Quality: JERSEY 170 • 100% semi-combed ringspun cotton **Style:** Reinforcing tape on neck • Ribbed collar • Short sleeves • 3 tone-on-tone 3 buttons • Spare button on the inside seam

S-2XL

- Dark Grey
- Red

S-3XL

- Deep Black
- White
- French Navy

SO11328

STAR – MEN'S POLO SHIRT

Size: S-2XL 170g/m² •
Quality: PIQUÉ 170 • 100% combed ringspun cotton **Style:** Rib collar • Reinforcing tape on neck • Reinforced buttons placket • Long sleeves • Ribbed cuffs • 3 tone-on-tone buttons • Straight hem with side slits • Cut and sewn

S-2XL

- Black
- Red
- Grey Melange 85/15*
- White
- Navy



* % Cotton / % Viscose

SOL'S
the fair spirit

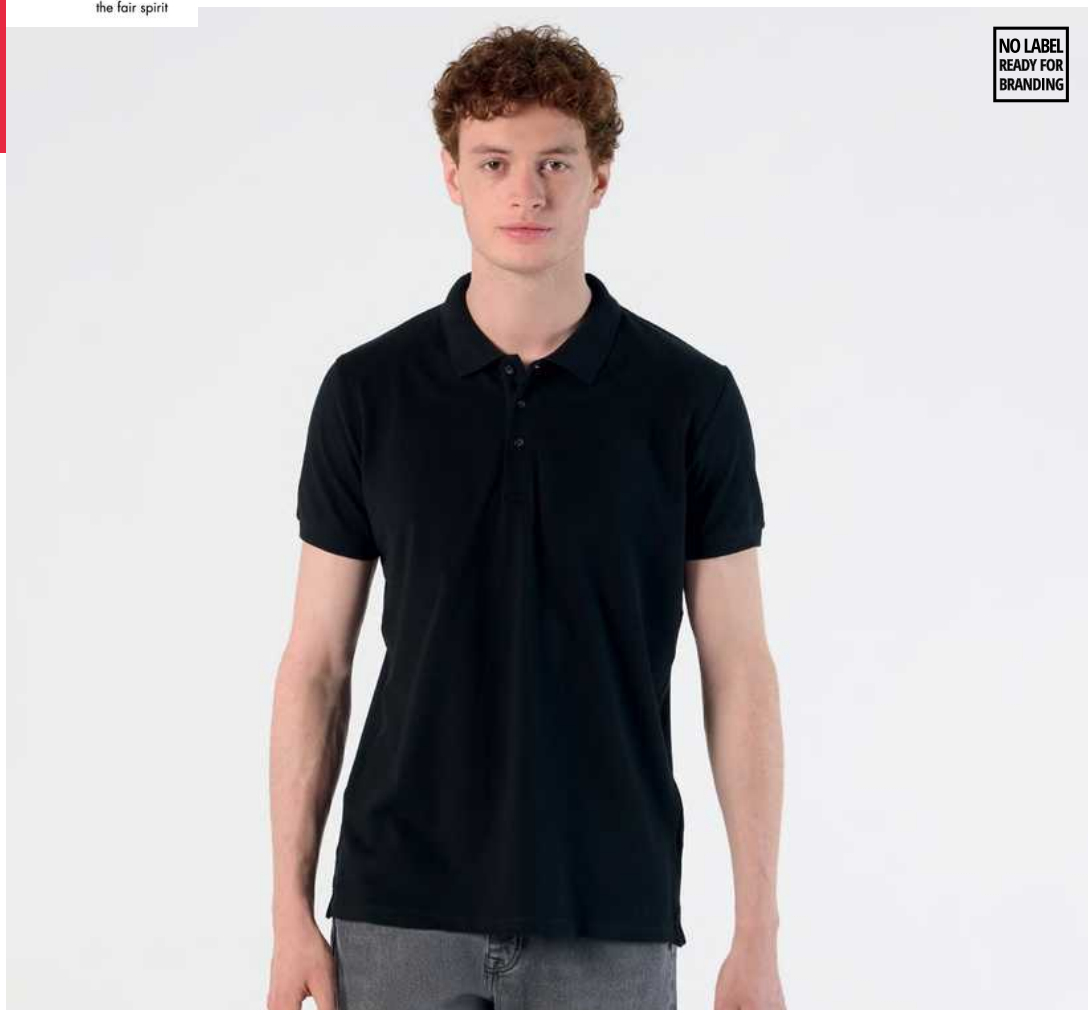

SO01708

PHOENIX MEN – COTTON-ELASTANE POLO SHIRT

Size: S-3XL 220g/m² •
Quality: PIQUÉ 220 • 95% combed ringspun cotton / 5% elastane
Style: Ribbed collar and cuffs • Taped neck • Short sleeves • Fitted cut • 3 tone-on-tone button placket • Side slits • Cut and sewn

S-3XL

Black

S-2XL

French Navy White



SO01709

PHOENIX WOMEN – COTTON-ELASTANE POLO SHIRT

Size: S-2XL 220g/m² •
Quality: PIQUÉ 220 • 95% combed ringspun cotton / 5% elastane
Style: Ribbed collar • Taped neck • Short sleeves • Close-fitting cut • 5 tone-on-tone button placket • Cut and sewn

S-2XL

Black White

SO03983

PRIME LSL

Size: XS-5XL 200g/m² •
Quality: PIQUÉ 200 • 65% polyester / 35% ringspun cotton **Style:** 1×1 ribbed collar and cuffs • Neck tape • Long sleeves • Placket with 3 tone-on-tone buttons • Reinforced stitched on the shoulders • Cut and sewn • Spare button on the inner side seam

XS-5XL

Black Red
Bottle Green Royal Blue
French Navy White
Grey Melange





SO00571

PRIME MEN – POLYCOTTON POLO SHIRT

Size: S-2XL 200g/m² •
Quality: PIQUÉ 200 • 65% polyester / 35% ringspun cotton • Rib 1×1 collar and cuffs • Reinforcing tape on neck • Easy care **Style:** CLASSIC • Short sleeves • 3 tone-on-tone buttons • Shoulders with reinforced seams • Cut and sewn • Spare button on the inside seam

S-2XL

- Black
- White
- French Navy

SO11365

PRACTICE MEN – POLO SHIRT

Size: S-2XL 270g/m² •
Quality: PIQUÉ 270 • 100% combed ringspun cotton **Style:** Rib collar and cuffs • Reinforcing tape on neck • Short sleeves • Contrasting striped collar and cuffs • 3 tone-on-tone buttons • Straight hem with contrasted side slits • Cut and sewn • Spare button on the inside seam

S-2XL

- Navy/White
- White/Navy





SO00577

PASADENA MEN – POLO SHIRT

Size: S-3XL 200g/m² •
Quality: PIQUÉ 200 • 100% ringspun cotton **Style:** Rib 1×1 collar and cuffs • Reinforcing tape on neck • Short sleeves • Contrasting stripes on collar and cuffs • Tone-on-tone 3 button placket • Fitted cut • Cut and sewn • Side slits • Spare button on the inside seam

S-3XL

- Black/Lime
- Black/White
- Forest Green/White
- French Navy/Neon Orange
- French Navy/White
- Grey Melange/Orange 85/15*
- Grey/Navy 85/15*
- Red/White
- Royal Blue/White
- White/Navy

SO00578

PASADENA WOMEN – POLO SHIRT

Size: S-2XL 200g/m² •
Quality: PIQUÉ 200 • 100% ringspun cotton **Style:** Rib 1×1 collar and cuffs • Reinforcing tape on neck • Short sleeves • Contrasting stripes on collar and cuffs • Tone-on-tone 3 button placket • Fitted cut • Cut and sewn • Side slits • Spare button on the inside seam

S-2XL

- Black/Lime
- Black/White
- French Navy/Neon Orange
- French Navy/White
- Red/White
- Royal Blue/White
- White/Navy



* % Cotton / % Viscose

AWDis





JP103

LONG SLEEVE TIPPED 100 POLO

Size: S-2XL 180g/m² •
Cotton 100 Piqué • 100% combed ringspun cotton • Standard fit • Contrasting tipping on collar • 3 button placket with 1 spare button • Size label only • Cuffed sleeves • 1×1 ribbed collar • Excellent surface for print or embroidery • Taped back neck • Twin needle stitching details

S-2XL

- Deep Black/White
- Mustard/White
- Oxford Navy/White

JP100

THE 100 POLO

Size: S-3XL 180g/m² •
Cotton 100 Piqué • 100% combed ringspun cotton • Slim Fit • 3 button placket with 1 spare button • 1×1 ribbed collar • Size label only • Cuffed sleeves • Taped neck • Twin needle stitching hem • Micro Piqué fabric

S-3XL

- Azure Blue
- Burgundy
- Charcoal
- Deep Black
- Fire Red
- Heather Grey 95/5*
- Ink Blue
- Mustard
- Oxford Navy
- Royal Blue
- Sky Blue
- White

* % Cotton / % Viscose



HN400 NEW!

MEN'S CLASSIC 65/35 PIQUE POLO SHIRT

Size: XS-5XL 200g/m² • 3 button placket, DTM buttons • Short sleeve with ribbed cuffs • Henbury stand up collar • Matches Ladies' H401

XS-3XL

- Sky

XS-5XL

- Navy
- White

S-3XL

- Charcoal
- Fuchsia
- Jade
- Lavender
- Olive
- Purple
- Sapphire
- Turquoise

S-5XL

- Black
- Bottle
- Heather Grey
- Red
- Royal

HN401 NEW!

LADIES' CLASSIC 65/35 PIQUE POLO SHIRT

Size: XS-3XL 200g/m² • 3 button placket, self-coloured buttons • Short sleeve with ribbed cuff • Stand up collar for shape retention • Shaped side seams for feminine fit • Perfectly compliments Men's H400 • Suggested wash at 40°C, can be washed up to 60°C

XS-3XL

- Black
- Jade
- Lavender
- Navy
- Purple
- Royal
- Turquoise
- White





FR007 NEW!

PANELLED RUGBY SHIRT

Size: S-2XL 300g/m² • Cut and sewn contrast • Contrast stripe panel around middle and sleeves • Contrast traditional woven (twill) rugby collar • Herringbone back neck tape • Herringbone taped side vents • Taped shoulders • Elastane reinforced ribbed cuffs for shape retention

S-2XL

- Bottle/White
- Navy/Burgundy
- Navy/White

FR100 NEW!

MEN'S LONG SLEEVED PLAIN RUGBY SHIRT

Size: XS-5XL 270g/m² • Traditional woven rugby collar with cotton webbing • Elastane reinforced cuffs for shape retention • Self fabric facing on side vents • Taped shoulders • Plastic buttons • Twin needle stitching at hem

XS-5XL

- Black/White
- Navy/White
- Red/White

S-3XL

- Bright Green/White
- Royal/White
- Surf Blue/White
- White/White

FRONT ROW & CO
EST. 1991



NEO BLU
PEOPLE IN MOTION





NE03188

OWEN MEN

Size: S-4XL 215g/m² • Quality: PIQUÉ 215 • 100% combed ringspun cotton **Style:** Short sleeves • Ribbed collar and cuffs • Concealed button placket • 3 tone-on-tone buttons • Side slits at bottom

S-2XL

Deep Blue | Night | Optic White

S-4XL

Deep Black

NE03189

OWEN WOMEN

Size: S-2XL 215g/m² • Quality: PIQUÉ 215 • 100% combed ringspun cotton **Style:** Short sleeves • Ribbed collar and cuffs • Concealed button placket • 4 tone-on-tone buttons • Side slits at bottom

S-XL

Optic White

S-2XL

Deep Black


GILDAN
SWEATS &
HOODIES



Gildan Softstyle™ Midweight Fleece Range

SUPER SOFT SHARP STYLES

With a wide range of colours and styles, our Softstyle collection offers all the choice you ever need

80% ringspun U.S. Cotton / 20% Polyester I 285gsm
100% cotton printing surface I 38 colours I XS – 5XL

GILDAN
Just Smart™

MADE WITH **RESPECT**
Learn more about our ESG practices





GISF000

SOFTSTYLE™ MIDWEIGHT FLEECE ADULT CREWNECK

Size: XS-4XL 285g/m² • 80% ringspun cotton / 20% polyester, 285 G/SqM (White 275 G/SqM) • Softstyle Midweight Fleece • 100% ringspun cotton face • 1×1 rib with spandex cuffs and bottom band for enhanced stretch and recovery • Dropped shoulder • Classic fit, seamless body • High-performing recycled tear-away label

XS-4XL

- Black
- Charcoal
- Forest Green
- Military Green
- Navy
- Royal
- RS Sport Grey 75/25*
- Sand
- Stone Blue
- White

S-4XL

- Ash Grey
- Brown Savana
- Cement
- Cocoa
- Dark Heather 50/50*
- Dusty Rose
- Heather Black **New**
- Light Pink
- Maroon
- Off White
- Paragon
- Pink Lemonade
- Purple
- Red
- Sage
- Sky
- Tangerine
- Yellow Haze

GISF008

SOFTSTYLE™ MIDWEIGHT ADULT FLEECE 1/4 ZIP SWEATSHIRT

Size: S-3XL 285g/m² • 80% ringspun cotton / 20% polyester, 285 G/SqM • 1×1 rib with spandex, varsity collar, cuffs and bottom band for enhanced stretch and recovery • Reverse coil colour-matched locking zipper • 18" space between bottom of zipper and waistband on size Large, ideal for decorating • Classic fit, tubular body • High-performing recycled tear-away label

S-3XL

- Black
- Charcoal
- Maroon
- Military Green
- Navy
- Off White
- Royal
- RS Sport Grey 75/25*
- Sand
- Stone Blue

* % Cotton / % Polyester

GILDAN





GILDAN SOFTSTYLE™

GISF500

SOFTSTYLE™ MIDWEIGHT FLEECE ADULT HOODIE

Size: XS-5XL 285g/m² • 80% ringspun cotton / 20% polyester, 285 G/SqM (White 275 G/SqM) • 2-piece colour matched jersey fabric lined hood • Dropped shoulder • Pouch pocket • 1×1 rib with spandex cuffs and bottom band for enhanced stretch and recovery • Classic fit, seamless body • High-performing recycled tear-away label • Companion style: GIBSF500

XS-4XL

- Charcoal
- Light Pink
- Maroon
- Military Green
- Sand
- Stone Blue

XS-5XL

- Black
- Navy
- RS Sport Grey 75/25*
- White

S-4XL

- Aquatic
- Blue Dusk
- Brown Savana
- Cardinal Red
- Carolina Blue
- Cement
- Cobalt
- Cocoa
- Daisy
- Dusty Rose
- Forest Green
- Mustard
- Paragon
- Pink Lemonade
- Pistachio
- Purple
- Royal
- Sage
- Sky
- Smoke
- Tangerine
- Texas Orange
- Yellow Haze

S-5XL

- Ash Grey
- Dark Heather 50/50*
- Heather Black **New**
- Off White
- Red



GILDAN SOFTSTYLE™

GISF600

SOFTSTYLE™ MIDWEIGHT FLEECE ADULT FULL ZIP HOODED SWEATSHIRT

Size: S-4XL 285g/m² • 80% ringspun cotton / 20% polyester, 285 G/SqM • 2-piece colour matched jersey fabric lined hood • Metal zipper • Dropped shoulder • Pouch pocket • 1×1 rib with spandex cuffs and bottom band for enhanced stretch and recovery • Classic fit, seamless body • High-performing recycled tear-away label

S-4XL

- Black
- Dark Heather
- Dusty Rose
- Maroon
- Military Green
- Navy
- Off White
- Red
- Royal
- RS Sport Grey 75/25*
- Sand
- Stone Blue

* % Cotton / % Polyester

GILDAN





GI19000 NEW!

HAMMER MAXWEIGHT ADULT CREWNECK SWEATSHIRT

Size: S-4XL 360g/m² • 75% U.S. cotton / 25% polyester, 360 G/SqM • 100% cotton face • 1×1 rib with spandex for enhanced stretch and recovery • Classic fit, seamless body • High-performing black recycled tear-away label

S-4XL

- Blue Dusk
- Cherry Red
- Deep Royal
- Garnet
- Gravel
- Off White
- Olive
- Pitch Black
- Tan

GI19500 NEW!

HAMMER MAXWEIGHT ADULT HOODED SWEATSHIRT

Size: S-4XL 360g/m² • 75% U.S. cotton / 25% polyester, 360 G/SqM • 100% cotton face • 2 ply self-fabric hood with wide color matched flat cord • Easily removable flat cord with discreet eyelets for enhanced customization • Pouch pocket • 1×1 rib at cuffs and waistband for enhanced stretch and recovery • Classic fit, seamless body • High-performing black recycled tear-away label

S-4XL

- Blue Dusk
- Cherry Red
- Deep Royal
- Garnet
- Gravel
- Off White
- Olive
- Pitch Black
- Tan

GILDAN Heavy Blend™ GILDAN Heavy Blend™ GILDAN Heavy Blend™







GI18000

HEAVY BLEND™ ADULT CREWNECK SWEATSHIRT

Size: S-5XL 280g/m² • 50% U.S. cotton / 50% polyester, 280 G/SqM (White 270 G/SqM) • 1×1 rib with spandex for enhanced stretch and recovery Classic fit, seamless body • Transitioning to high-performing black recycled tear-away label • Companion style: GIB18000 • Safety Green is compliant with ANSI / ISEA 107 high-visibility standards

S-3XL

- Ash
- Carolina Blue
- Cherry Red
- Fan Charcoal Heather **New**
- Fan Dark Green **New**
- Fan Deep Royal **New**
- Garnet
- Gold
- Graphite Heather
- Heliconia
- Indigo Blue
- Light Blue
- Light Pink
- Maroon
- Military Green
- Purple
- Safety Green
- Sand
- Sapphire

S-5XL

- Black
- Charcoal
- Dark Chocolate
- Dark Heather
- Forest Green
- Irish Green
- Navy
- Orange
- Red
- Royal
- Sport Grey
- White

GI18500

HEAVY BLEND™ ADULT HOODED SWEATSHIRT

Size: S-5XL 280g/m² • 50% U.S. cotton / 50% polyester, 280 G/SqM (White 270 G/SqM) • Double-lined hood with colour-matched drawcord • Pouch pocket • 1×1 rib with spandex for enhanced stretch and recovery • Classic fit, seamless body • Transitioning to high-performing black recycled tear-away label • Companion style: GIB18500 • Safety Green is compliant with ANSI / ISEA 107 high-visibility standards

S-3XL

- Antique Cherry Red
- Antique Sapphire
- Ash
- Azalea
- Carolina Blue
- Charcoal
- Cherry Red
- Dark Chocolate
- Dark Heather
- Fan Charcoal Heather **New**
- Fan Dark Green **New**
- Fan Deep Royal **New**
- Forest Green
- Garnet
- Gold
- Graphite Heather
- Heliconia
- Indigo Blue
- Light Blue
- Mint Green
- Old Gold
- Orange
- Orchid
- Violet

S-5XL

- Black
- Irish Green
- Light Pink
- Maroon
- Military Green
- Navy
- Purple
- Red
- Royal
- S.Orange
- Safety Green
- Sand
- Sapphire
- Sport Grey
- White

GI18600

HEAVY BLEND™ ADULT FULL ZIP HOODED SWEATSHIRT

Size: S-5XL 280g/m² • 50% U.S. cotton / 50% polyester, 280 G/SqM (White 270 G/SqM) • Unlined hood with colour-matched drawcord • Metal zipper • Overlapped fabric across zipper allows full front printing • Pouch pocket • 1×1 rib with spandex for enhanced stretch and recovery • Classic fit, seamless body • Transitioning to high-performing black recycled tear-away label • Safety Green is compliant with ANSI / ISEA 107 high-visibility standards

S-3XL

- Ash
- Carolina Blue
- Dark Chocolate
- Dark Heather
- Forest Green
- Graphite Heather
- Maroon
- Purple
- S.Orange
- Safety Green
- White

S-5XL

- Black
- Navy
- Red
- Royal
- Sport Grey

solo Our Commitments

Solo brands include SOL'S & NEOBLU



Ethics have always been central to Solo's activities. We believe high standards and responsibility can go hand in hand,by cultivating respectful relationships with our teams, partners, and clients. Every decision we make aims to create high-quality products, designed with care and respect for people and the environment.

Act4u reflects our commitment to take concrete action, to go further each year and to address challenges in order to positively transform our industry. **This plan guides our CSR approach with a clear direction and well-defined priorities and progress. It enables us to act methodically, with transparency and ambition.**

The "U" stands for "union" as well as for "you", because transforming our industry is a collective effort that involves all of us.

Act4u is based on four pillars

U are the PLANET :
reducing our greenhouse gas emissions across the entire supply chain, aligned with the Paris Agreement and the European Green Deal.

U are the CHANGE :
sharing our knowledge and experience with our clients, partners and suppliers to support them in their actions.

U are the PEOPLE :
establishing and promoting ambitious social standards across our value chain and guaranteeing human rights, safety and dignity at work.

U are the PROMOTER :
ensuring the transparency of our actions through audits and certifications, and by being involved in several international associations with the main players in the industry.

Today, our actions cover 100% of our garments' life cycle

Breakdown of carbon footprint across each stage of a product's life cycle*

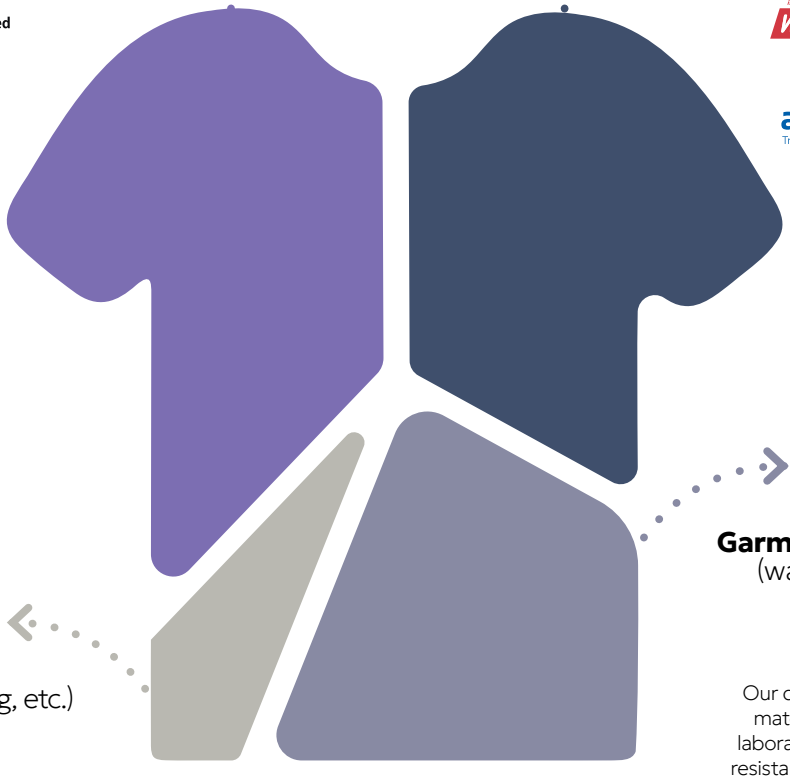

38%
Raw material manufacturing

By the end of 2026, our goal is that at least 90% of the cotton we purchase is organic, recycled or in accordance with the BCI standards.
Since 2024, we have also been gradually replacing virgin polyester in our collections with recycled polyester. And this approach goes further every year.

33%
Garment's manufacturing (spinning, weaving, dyeing, sewing)

Solo requires all its suppliers to follow its **Code of Conduct** in line with the core conventions of the International Labour Organization (ILO). We work with factories that meet the OEKO-TEX® STANDARD 100 requirements for chemicals, helping to reduce the environmental impact of our products.

23%
Garment's life and end of life (washing, ironing, drying, recycling, etc.)

Our quality team selects hard-wearing materials and tests them annually in laboratories to ensure long-lasting wear resistance. Our designers create timeless garments, to be worn often and kept longer. By focusing on **quality and style**, we encourage users to wear them longer and to reduce their environmental impact.

6%
Other (transport, packaging, etc.)

We prioritise sea freight over air freight. Our packaging is 100% recycled and/or recyclable. Moreover, since 2023, we have reduced our packaging use by switching to master polybags and eliminating individual packaging and unnecessary accessories.

*© 2020 copyright McKinsey & Company and Global Fashion Agenda
To calculate its carbon footprint, Solo uses the GHG Protocol methodology



SO03814

COLUMBIA – UNISEX ROUND-NECK SWEATSHIRT

Size: XS-5XL 280g/m² •
Quality: BRUSHED FLEECE 280 • 80% cotton / 20% GRS certified recycled polyester **Style:** Round neck • Set-in sleeves • Cut and sewn • 1×1 ribbed cuffs, neck and bottom • Jersey half moon and neck tape inside collar

XS-5XL

- Bottle Green
- Charcoal Melange 60/40*
- Creamy Blue
- Creamy Pink
- Kelly Green
- Light Yellow
- Lilac
- Orange

S-2XL

- Black
- French Navy

SO03815

CONDOR – UNISEX HOODED SWEATSHIRT

Size: XS-5XL 280g/m² •
Quality: BRUSHED FLEECE 280 • 80% cotton / 20% GRS certified recycled polyester **Style:** Set-in sleeves • Cut and sewn • 1×1 ribbed cuffs and bottom • Kangaroo pocket • Lined hood with tone-on-tone drawstring and metal eyelets • Jersey half moon and neck tape inside collar

XS-3XL

- Arctic Blue
- Army
- Astral Purple
- Blue
- Charcoal Melange 60/40*
- Creamy Blue
- Creamy Pink
- Frozen Green
- Gold
- Light Yellow
- Lilac
- Pool Blue
- Pop Orange
- Spring Green

XS-5XL

- French Navy

S-2XL

- Black





SO03812

CARTER – UNISEX FULL-ZIP HOODIE

Size: S-2XL 280g/m² •
Quality: BRUSHED FLEECE 280 • 80% cotton / 20% GRS certified recycled polyester **Style:** Set-in sleeves • Cut and sewn • 1×1 ribbed cuffs and bottom • Kangaroo pocket • Lined hood with tone-on-tone drawstring and metal eyelets • Front fastening with concealed zip • Tone-on-tone injected plastic zip with tone-on-tone metal zip puller • Jersey half moon and neck tape inside collar

S-2XL

- Black
- Charcoal Melange 60/40*
- French Navy
- Grey Melange 73/20/7**
- Royal Blue

SO04240

COOPER – UNISEX FULL-ZIP SWEATSHIRT

Size: XS-4XL 280g/m² •
Quality: BRUSHED FLEECE 280 • 80% cotton / 20% GRS certified recycled polyester **Style:** Set-in sleeves • Cut and sewn • 1×1 ribbed cuffs and bottom • Side pockets • Front fastening with concealed zip • Tone-on-tone injected plastic zip with tone-on-tone metal zip puller • Jersey half moon and neck tape inside collar

XS-4XL

- Black
- Bottle Green
- Bright Red
- French Navy
- Grey Melange 73/20/7**
- Royal Blue



* % Cotton / % Recycled Polyester ** % Cotton / % Recycled Polyester / % Viscose



SO03574

COMET – UNISEX ROUND-NECK SWEATSHIRT

Size: S-2XL 280g/m² •
Quality: FRENCH TERRY 280 • 80% organically grown cotton / 20% recycled polyester • French terry lining • 3 yarns • Outside: 100% organic cotton **Style:** Set-in sleeves • 2×2 ribbed cuffs, collar and hem • Cut and sewn • Neck tape • Jersey half moon inside collar

S-2XL

- Black
- French Navy
- White

SO03567

SPACE – UNISEX ROUND-NECK SWEATSHIRT

Size: XXS-3XL 280g/m² •
Quality: BRUSHED FLEECE 280 • 80% organically grown cotton / 20% recycled polyester • 3 yarns • Brushed lining • Outside: 100% organic cotton **Style:** Cut and sewn • Raglan sleeves • 2×2 ribbed cuffs, collar and hem • Half moon inside collar • Neck tape

XXS-3XL

- Black





SO04232

CONSTELLATION – UNISEX HOODED SWEATSHIRT

Size: XS-3XL 300g/m² •
Quality: FRENCH TERRY 300 • 85% combed organic cotton - In conversion / 15% recycled polyester • 3 yarns • Unbrushed interior • Outer fabric: 100% organic cotton - In conversion **Style:** Cut and sewn • Set-in sleeves • 2×2 ribbed cuffs and bottom • Kangaroo pocket • Jersey half moon and neck tape inside collar • Jersey lined hood • Drawstring with metal eyelets and stoppers

XS-3XL

- Arctic Blue
- Bottle Green
- French Navy
- Grey Melange 82/13/5*
- Off White
- Peach
- Royal Blue
- Spring Green
- White

S-3XL

- Black

SO04237

CALIPSO – UNISEX FULL-ZIP HOODIE

Size: XS-3XL 300g/m² •
Quality: FRENCH TERRY 300 • 85% combed organic cotton - In conversion / 15% recycled polyester • 3 yarns • Unbrushed interior • Outer fabric: 100% organic cotton - In conversion **Style:** Cut and sewn • Set-in sleeves • 2×2 ribbed cuffs and bottom • Kangaroo pocket • Jersey lined hood • Drawstring with metal eyelets and stoppers • Front fastening with concealed zip • Metal zip and puller • Jersey half moon and neck tape inside collar

XS-3XL

- French Navy
- Grey Melange 82/13/5*
- Royal Blue
- White



* % Organic Cotton / % Recycled Polyester / % Viscose


PTSF
TSHIRT
LOS ANGELES
RAL 6003
Vert olive
VINTAGE





SO04853 NEW!

CAMERON – UNISEX HOODED SWEATSHIRT

Size: XS-3XL 280g/m² • Quality: BRUSHED FLEECE 280 • 80% cotton / 20% recycled polyester **Style:** Set-in sleeves • Cut and sewn • 1×1 ribbed cuffs and bottom • Kangaroo pocket • Contrasting jersey lined hood with matching drawstring • Jersey half moon and neck tape inside collar

XS-3XL

- Black/Grey Melange
- Black/Red
- Charcoal Melange/Black
- French Navy/Bright Red
- Grey Melange/French Navy
- Navy/Grey

SO04818 NEW!

JELO – UNISEX FULL-ZIP HOODIE

Size: XS-3XL 450g/m² • Quality: BRUSHED FLEECE 450 • 80% cotton / 20% recycled polyester 3T **Style:** Set-in sleeves with dropped shoulders • Ribbed cuffs and bottom • Ribbed side inserts • Kangaroo pocket • Self-fabric hood lining • Neck tape • Main opening with silver metal YKK zip fastening

XS-3XL

- Black
- Grey Melange

SOL'S
the fair spirit





SO03568

STELLAR – UNISEX HOODED SWEATSHIRT

Size: XS-3XL 280g/m² • Quality: FLEECE 280 • 80% organically grown cotton / 20% recycled polyester • 3 yarns • Brushed lining • Outside: 100% organic cotton **Style:** Cut and sewn • Raglan sleeves • 2×2 ribbed cuffs and hem • Half moon inside collar • Neck tape • Drawstring with metal eyelets and stoppers • Jersey lined hood

XS-3XL

- Black

S-2XL

- French Navy
- Grey Melange 75/20/5*

SO13251

SLAM – UNISEX HOODED SWEATSHIRT

Size: S-2XL 320g/m² • Quality: BRUSHED FLEECE 320 • 50% ringspun cotton / 50% polyester **Style:** Elastane rib cuffs and hem • Kangaroo pocket • Hood with eyelets and tone-on-tone drawstring • Tubular

S-2XL

- Army
- Ash
- Chocolate
- Dark Grey
- Dark Purple
- Kelly Green
- Lemon
- Orange
- Royal Blue
- Sky Blue
- Turquoise
- White

* % Organic Cotton / % Recycled Polyester / % Viscose



SO02990

SULLY – MEN'S ROUND-NECK SWEATSHIRT

Size: S-2XL 280g/m² •
Quality: FLEECE 280 LSF (Low Shrinkage Fabric) • 80% ringspun cotton / 20% polyester • Brushed lining • Outside: 100% cotton
Style: Crew neck with stitched V-detail • 2×2 ribbed cuffs, collar and hem • Set-in sleeves • Cut and sewn • Half moon inside collar • Taped neck

S-2XL

Black
Grey Melange 75/20/5*

SO02991

SPENCER – HOODED SWEATSHIRT

Size: S-2XL 280g/m² •
Quality: FLEECE 280 LSF (Low Shrinkage Fabric) • 80% ringspun cotton / 20% polyester • Brushed lining • Outside: 100% cotton
Style: Front pouch pocket • Cut and sewn • Lined hood with drawcord • 2×2 ribbed cuffs and hem • Half moon inside collar • Taped neck

S-2XL

Black
Grey Melange 75/20/5*





SO03105

SPIKE MEN – ZIP HOODIE

Size: S-2XL 280g/m² •
Quality: FLEECE 280 LSF (Low Shrinkage Fabric) • 80% ringspun cotton / 20% polyester • Brushed lining • Outside: 100% cotton
Style: Set-in sleeves • 2 front pouch pockets • Cut and sewn • Lined hood with tone-on-tone drawcord • 2×2 ribbed cuffs and hem • Half moon inside collar • Taped neck • YKK zip

S-2XL

French Navy
White
Grey Melange 75/20/5*

SO03106

SPIKE WOMEN – ZIP HOODIE

Size: S-XL 280g/m² •
Quality: FLEECE 280 LSF (Low Shrinkage Fabric) • 80% ringspun cotton / 20% polyester • Brushed lining • Outside: 100% cotton
Style: Set-in sleeves • 2 kangaroo pockets • Cut and sewn • Lined hood with tone-on-tone drawstring • 2×2 ribbed cuffs and hem • Half moon inside collar • Taped neck • YKK zip

S-XL

Black
Grey Melange 75/20/5*
French Navy



* % Cotton / % Polyester / % Viscose

SOL'S
the fair spirit



SO13250

NEW SUPREME – UNISEX SWEATSHIRT

Size: XS-5XL 280g/m² •
Quality: BRUSHED FLEECE 280 • 50% ringspun cotton / 50% polyester
Style: Unisex • Reinforcing tape on collar • Elastane rib cuffs, collar and hem • Set in sleeves • Cut and sewn

XS-4XL

- Navy

XS-5XL

- Black

S-2XL

- Grey Melange

S-3XL

- Orange

SO47200

SUNDAE – MEN'S ZIPPED JACKET

Size: S-2XL 280g/m² •
Quality: BRUSHED FLEECE 280 • 50% ringspun cotton / 50% polyester
Style: 2×2 elastane rib collar, hem and cuffs • High collar • Raglan sleeves • 2 side pockets • Cut and sewn

S-2XL

- Black
- Deep Grey Melange
- Navy
- Red





SO01714

STONE – UNISEX ZIP HOODIE

Size: XS-3XL 260g/m² •
Quality: BRUSHED FLEECE 260 • 50% ringspun cotton / 50% polyester
Style: Ribbed bottom and cuffs • Set-in sleeves • 2 kangaroo pockets • Hood with tone-on-tone drawcord • Straight cut • Tubular

XS-3XL

- Black

S-2XL

- Charcoal Melange
- French Navy
- Grey Melange
- Red
- Royal Blue

SO00584

SHERPA – UNISEX ZIPPED JACKET WITH 'SHERPA' LINING

Size: S-2XL 280g/m² •
Quality: FLEECE 280 • 80% ringspun cotton / 20% polyester • "Sherpa" lined body and hood – 100% polyester
Style: Unisex • 2×2 elastane rib hem and cuffs • Set in sleeves • Kangaroo pockets • Wide and flat contrast drawstring • Hidden zip • Fitted cut • Cut and sewn

S-2XL

- Black
- French Navy
- Grey Melange 85/15*
- Royal Blue



* % Cotton / % Viscose







NE03196

NICHOLAS MEN – FRENCH TERRY HOODED SWEATSHIRT

Size: S-2XL 400g/m² • **Quality:** FRENCH TERRY 400 • 85% combed cotton / 15% polyester **Style:** Kangaroo pocket • Hood with drawstring and jersey lining • 2×2 ribbed cuffs and hem • Half moon inside collar • Neck tape • Tone-on-tone eyelets and stoppers

S-2XL

Deep Black


SIGNATURE COLLECTION
NEW JH124 SIGNATURE HEAVYWEIGHT BOMBER SWEAT
NEW JH128 SIGNATURE HEAVYWEIGHT JOGPANTS



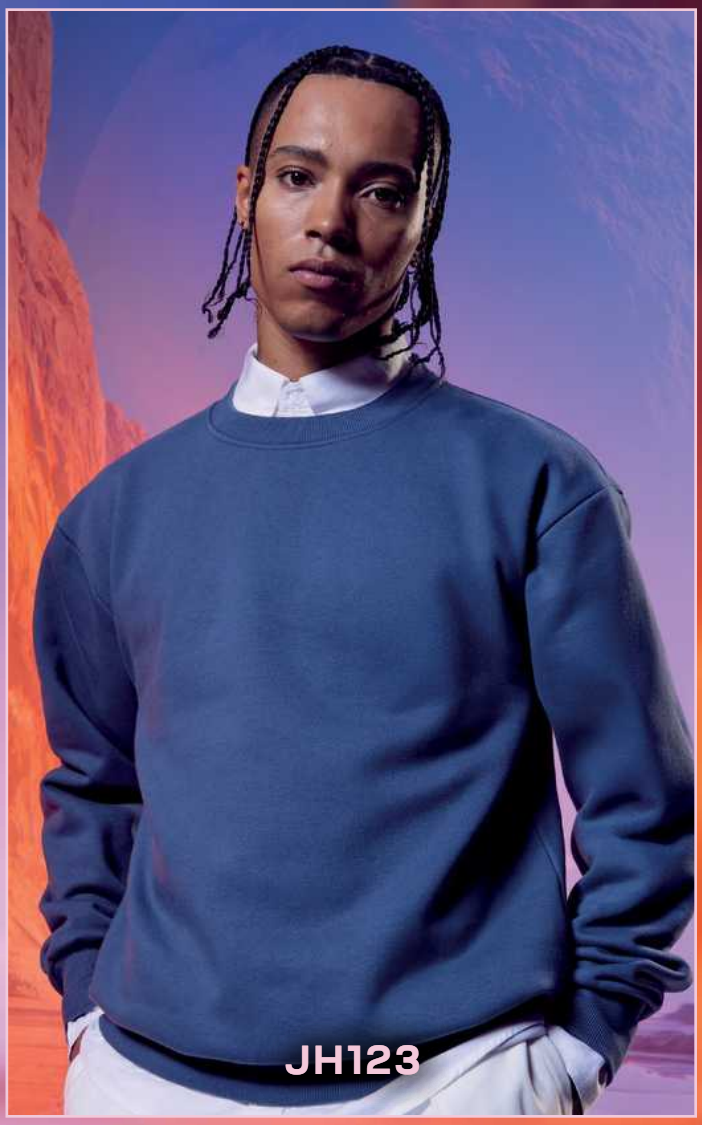



AWDis

AWDis



AWJH120

SIGNATURE HEAVYWEIGHT HOODIE

Size: XS-5XL 440g/m² •
70% ringspun cotton / 30% recycled polyester • Heather Grey color: 60% ringspun cotton / 40% recycled polyester • Oversized Fit • Heavyweight • Three-panel double fabric hood • Kangaroo pouch pocket with inner phone pocket • No drawcords • Ribbed cuffs and hem • Brushed inner fleece • Tear-away label • 100% cotton faced fabric

XS-3XL

- Airforce Blue
- Arctic White
- Ash **New**
- Atlantic Blue **New**
- Baby Pink
- Bottle Green **New**
- Bright Royal
- Bubblegum Pink **New**
- Desert Sand
- Earthy Green
- Espresso **New**
- Heather Grey 60/40*
- Lilac **New**
- Natural Stone
- New French Navy
- Soft Red
- Solid Charcoal
- Teal **New**
- Vanilla Milkshake **New**

XS-5XL

- Deep Black



AWJH123

SIGNATURE HEAVYWEIGHT SWEAT

Size: XS-5XL 440g/m² •
70% ringspun cotton / 30% recycled polyester • Heather Grey color: 60% ringspun cotton / 40% recycled polyester • Oversized Fit • Heavyweight • Crew neckline • Ribbed collar, cuffs and hem • Set in sleeves • Brushed inner fleece • Tear-away label • 100% cotton faced fabric

XS-3XL

- Airforce Blue **New**
- Arctic White
- Bright Royal
- Earthy Green
- Espresso **New**
- Heather Grey 60/30/10**
- Natural Stone
- New French Navy
- Solid Charcoal

XS-5XL

- Deep Black

AWJH125

SIGNATURE HEAVYWEIGHT ZOODIE

Size: XS-5XL 440g/m² •
70% ringspun cotton / 20% polyester / 10% recycled polyester • Oversized Fit • Heavyweight • Three panel double fabric hood • Double-end YKK Zip • No drawcords • Ribbed cuffs and hem • Brushed inner fleece • Tear-away label • 100% cotton faced fabric

XS-3XL

- Earthy Green
- Heather Grey 60/30/10**
- Natural Stone
- New French Navy
- Solid Charcoal

XS-5XL

- Deep Black



* % Ringspun Cotton / % Recycled Polyester ** % Ringspun Cotton / % Polyester / % Recycled Polyester

AWJH124 NEW!

SIGNATURE HEAVYWEIGHT BOMBER SWEAT

Size: XS-3XL 440g/m² • Oversized Fit • YKK silver zip • Locker patch for rebranding • Hanging loop • Boxy unisex Shape • 2×1 ribbed collar • Ribbed cuffs and hem • Brushed inner fleece • Size label only • 100% cotton faced fabric

XS-3XL

Deep Black Solid Charcoal





AWJH180 NEW!

VINTAGE WASHED HOODIE

Size: XS-3XL 380g/m² • Oversized Fit • Locker patch for easy rebranding • Double layer hood • Kangaroo pouch pocket • No drawcords • Ribbed cuffs and hem • French terry inner • Size label only

XS-3XL

Washed Black Washed Grey

AWJH185 NEW!

VINTAGE WASHED ZOODIE

Size: XS-3XL 380g/m² • Oversized Fit • Locker patch for easy rebranding • Double layer hood • Double end silver zip • Kangaroo pouch pocket • No drawcords • Ribbed cuffs and hem • French terry inner • Size label only

XS-3XL

Washed Black Washed Grey



AWDis



AWJH111 NEW!

VISION HEAVYWEIGHT HOODIE

Size: XS-5XL 340g/m² • Relaxed fit • Heavyweight three-end fleece fabric • 3 panel self fabric hood • No drawcords • Kangaroo pouch pocket • Ribbed cuffs and hem • Locker Patch • Brushed inner fleece • Twin needle stitching detail • Size Label Only • 100% cotton faced fabric

XS-3XL

- Arctic White
- Atlantic Blue
- Dusty Lilac
- Fire Red
- Heather Grey
- Ice Blue
- Moss Green
- Natural Clay
- Natural Stone
- New French Navy
- Solid Charcoal

XS-5XL

- Deep Black



AWJH113 NEW!

VISION HEAVYWEIGHT SWEAT

Size: XS-5XL 340g/m² • Relaxed fit • Heavyweight three-end fleece fabric • 2×1 Ribbed cuffs and hem • Locker Patch • Brushed inner fleece • Twin needle stitching detail • Size Label Only • 100% cotton faced fabric

XS-3XL

- Heather Grey 65/25/10*
- New French Navy
- Solid Charcoal

XS-5XL

- Deep Black

AWJH115 NEW!

VISION HEAVYWEIGHT ZOODIE

Size: XS-5XL 340g/m² • Relaxed fit • Heavyweight three-end fleece fabric • 3 panel self fabric hood • No drawcords • YKK silver zip • Ribbed cuffs and hem • Locker Patch • Brushed inner fleece • Twin needle stitching detail • Size Label Only • 100% cotton faced fabric

XS-3XL

- Heather Grey
- New French Navy 65/25/10*
- Solid Charcoal

XS-5XL

- Deep Black



* % Ringspun Cotton / % Polyester / % Recycled Polyester

AWJH201

ORGANIC HOODIE

Size: XS-3XL 280g/m² •
80% organic cotton / 20% recycled polyester • Standard fit • Certified Organic yarn and factory • Certified Recycled yarn and factory • 15 great colours • Double fabric hood • Kangaroo pouch pocket • Self-coloured drawcords • Ribbed cuffs and hem • Brushed inner fleece • Twin needle stitching detail • Tear-away label • 100% cotton faced fabric

XS-3XL

- Arctic White
- Baby Pink
- Bottle Green
- Burgundy
- Charcoal
- Deep Black
- Fire Red
- Heather Grey 75/25*
- Ink Blue
- Lavender
- Mustard
- Natural Stone
- New French Navy
- Royal Blue
- Sky Blue





AWJH230

ORGANIC SWEAT

Size: XS-2XL 280g/m² •
80% organic cotton / 20% recycled polyester • Standard fit • Certified Organic yarn and factory • Certified Recycled yarn and factory • Crew neck sweat • Set in sleeves • Taped neck • Brushed inner fleece • Ribbed collar, cuffs and hem • Twin needle stitching detail • Tear-away label • 100% cotton faced fabric

XS-2XL

- Arctic White
- Baby Pink
- Bottle Green
- Burgundy
- Charcoal
- Deep Black
- Fire Red
- Heather Grey 75/25*
- New French Navy
- Royal Blue

AWJH250

ORGANIC ZOODIE

Size: XS-2XL 280g/m² •
80% organic cotton / 20% recycled polyester • Standard fit • Certified Organic yarn and factory • Certified Recycled yarn and factory • Full zip hoodie • Metal YKK zip • Self-fabric covered main zip • Double fabric hood • Self-coloured cords • Kangaroo pouch pockets • Brushed inner fleece • Ribbed cuffs and hem • Twin needle stitching detail • Tear-away label • 100% cotton faced fabric

XS-2XL

- Arctic White
- Burgundy
- Charcoal
- Deep Black
- Heather Grey 75/25*
- New French Navy



* % Organic Cotton / % Recycled Polyester



AWJH001

COLLEGE HOODIE

Size: XS-5XL 280g/m² • 80% ringspun cotton / 20% polyester • 90 great colours • Relaxed fit • Double fabric hood • Kangaroo pouch pocket • Round drawcords • Ribbed cuffs and hem • Brushed inner fleece • Twin needle stitching detail • 100% cotton faced fabric • Tear-away label

XS-3XL

- Airforce Blue
- Apple Green
- Ash
- Atlantic Blue
- Black Smoke 70/30*
- Brick Red
- Bright Royal
- Bubblegum Pink **New**
- Burgundy Smoke 70/30*
- Burnt Orange
- Cactus green
- Candyfloss Pink
- Caramel Latte
- Caramel Toffee
- Chocolate Fudge Brownie
- Citrus
- Combat Green
- Cornflower Blue
- Cranberry
- Deep Sea Blue
- Denim Blue
- Desert Sand
- Digital Lavender
- Dusty Blue
- Dusty Green
- Dusty Lilac
- Dusty Pink
- Dusty Purple
- Dusty Rose
- Earthy Green
- Festival Fuchsia
- Forest Green
- Ginger Biscuit
- Gold
- Graphite Heather 52/48*
- Hawaiian Blue
- Hot Chocolate
- Hot Pink
- Ice Blue
- Ink Blue
- Jade
- Kelly Green
- Khaki
- Lagoon Blue
- Lavender
- Light Orange
- Lilac
- Lime Green
- Lipstick Pink
- Magenta Magic
- Mocha Brown
- Moondust Grey
- Moss Green
- Mustard
- Natural Clay
- Natural Stone
- Navy Smoke 70/30*
- Nude
- Olive Green
- Orange Crush
- Peach Perfect
- Peppermint
- Piña Colada
- Pinky Purple
- Pistachio Green
- Platinum Grey
- Plum
- Pumpkin Pie
- Rainforest Green
- Red Hot Chilli
- Red Rust
- Seafoam
- Shark Grey
- Sherbet Lemon
- Soft Red
- Spring Green
- Steel Grey
- Storm Grey
- Sun Yellow
- Sunset Orange
- Teal **New**
- Tropical Blue
- True Violet
- Turquoise Surf
- Ultra Violet
- Vanilla Milkshake
- Wild Mulberry

XS-5XL

- Arctic White
- Baby Pink
- Bottle Green
- Burgundy
- Charcoal 52/48*
- Deep Black
- Fire Red
- Heather Grey 75/25*
- Jet Black
- New French Navy
- Oxford Navy
- Purple
- Royal Blue
- Sapphire Blue
- Sky Blue

* % Cotton / % Polyester



AWJH030

AWDIS SWEAT

Size: XS-5XL 280g/m² • 80% ringspun cotton / 20% polyester • 63 great colours • Standard fit • Crew neck sweat • Brushed inner fleece • Ribbed collar, cuffs and hem • Set in sleeves • Taped neck • Twin needle stitching detail • Tear-away label • 100% cotton faced fabric

XS-2XL

- Airforce Blue
- Ash
- Black Smoke 70/30*
- Bottle Green
- Bright Royal
- Burnt Orange
- Candyfloss Pink
- Caramel Latte
- Chocolate Fudge Brownie
- Cornflower Blue
- Cranberry
- Desert Sand
- Digital Lavender
- Dusty Green
- Dusty Lilac
- Dusty Pink
- Dusty Rose
- Earthy Green
- Festival Fuchsia
- Forest Green
- Ginger Biscuit
- Gold
- Graphite Heather
- Hawaiian Blue
- Hot Chocolate
- Ice Blue
- Jade
- Kelly Green
- Khaki
- Lagoon Blue
- Lavender
- Lime Green
- Mocha Brown
- Moondust Grey
- Mustard
- Natural Stone
- Nude
- Olive Green
- Orange Crush
- Oxford Navy
- Peppermint
- Pistachio Green
- Platinum Grey
- Plum
- Pumpkin Pie
- Rainforest Green
- Red Hot Chilli
- Seafoam
- Shark Grey
- Sky Blue
- Steel Grey
- Storm Grey
- Sun Yellow
- Turquoise Surf
- Vanilla Milkshake

XS-3XL

- Hot Pink
- Purple
- Sapphire Blue

XS-5XL

- Arctic White
- Baby Pink
- Burgundy
- Charcoal 52/48*
- Deep Black
- Fire Red
- Heather Grey 75/25*
- Jet Black
- New French Navy
- Royal Blue

* % Cotton / % Polyester



AWJH001F

WOMEN'S COLLEGE HOODIE

Size: XS-2XL 280g/m² •
80% ringspun cotton / 20% polyester • 27 great colours • Standard fit • Double fabric hood • Kangaroo pouch pocket • Round drawcords • Ribbed cuffs and hem • Brushed inner fleece • Twin needle stitching detail • Tear-away label • 100% cotton faced fabric

XS-2XL

- Airforce Blue
- Arctic White
- Baby Pink
- Black Smoke
- Bottle Green
- Burgundy
- Candyfloss Pink
- Charcoal 52/48*
- Deep Black
- Digital Lavender
- Dusty Green
- Dusty Pink
- Fire Red
- Heather Grey 75/25*
- Hot Pink
- Jade
- Jet Black
- New French Navy
- Nude
- Oxford Navy
- Peppermint
- Purple
- Royal Blue
- Sapphire Blue
- Sky Blue
- Sun Yellow
- Vanilla Milkshake



AWJH030F

WOMEN'S AWDIS SWEAT

Size: XS-2XL 280g/m² •
80% ringspun cotton / 20% polyester • Standard fit • Crew neckline • Brushed inner fleece • Ribbed cuffs and hem • Tear-away label • 100% cotton faced fabric • Twin needle stitching details

XS-2XL

- Arctic White
- Deep Black
- Dusty Green
- Dusty Pink
- Heather Grey 75/25*
- New French Navy

AWJH011

EPIC PRINT HOODIE

Size: XS-3XL 280g/m² •
80% ringspun cotton / 20% polyester • Relaxed fit • Double fabric hood • Flat lace drawcords • No pocket for maximum print surface area • Brushed inner fleece • Ribbed cuffs and hem • Twin needle stitching detail • Tear-away label • 100% cotton faced fabric

XS-3XL

- Arctic White
- Burgundy
- Charcoal 52/48*
- Heather Grey 75/25*
- Jet Black
- New French Navy



* % Cotton / % Polyester





AWJH050

ZOODIE

Size: S-5XL 280g/m² • 80% ringspun cotton / 20% polyester • Standard fit • Full zip hoodie • Self-fabric covered YKK zip • Double fabric hood • Round drawcords • Kangaroo pouch pockets • Brushed inner fleece • Ribbed cuffs and hem • Twin needle stitching detail • Tear-away label • 100% cotton faced fabric

S-2XL

- Airforce Blue **New**
- Arctic White
- Ash
- Baby Pink **New**
- Black Smoke
- Bottle Green
- Burgundy
- Charcoal 52/48*
- Desert Sand
- Digital Lavender
- Dusty Green
- Dusty Pink
- Fire Red
- Forest Green
- Hawaiian Blue
- Hot Pink
- Kelly Green
- Mustard
- Natural Stone **New**
- Orange Crush
- Oxford Navy
- Purple
- Royal Blue
- Sapphire Blue
- Sky Blue **New**
- Solid Charcoal **New**
- Steel Grey
- Storm Grey
- Sun Yellow

S-5XL

- Deep Black
- Heather Grey 75/25*
- Jet Black
- New French Navy

AWJH050F

WOMEN'S COLLEGE ZOODIE

Size: XS-2XL 280g/m² • 80% ringspun cotton / 20% polyester • Standard fit • Full zip hoodie • Self-fabric covered YKK zip • Twin needle stitching detail • Double fabric hood • Round drawcords • Kangaroo pouch pockets • Brushed inner fleece • Tear-away label • 100% cotton faced fabric

XS-2XL

- Deep Black
- Digital Lavender
- Dusty Green
- Dusty Pink
- Heather Grey 75/25*
- New French Navy

* % Cotton / % Polyester





AWJH003

VARSITY HOODIE

Size: XS-5XL 280g/m² • 80% ringspun cotton / 20% polyester • Relaxed fit • Twin needle stitching detail • Double fabric hood with contrast inner • Contrast flat lace drawcords • Kangaroo pouch pocket • Ribbed cuffs and hem • Brushed inner fleece • Tear-away label • 100% cotton faced fabric

XS-2XL

- Baby Pink/Arctic White
- Burgundy/Gold
- Charcoal Grey/Jet Black 52/48*
- Charcoal/Orange Crush 52/48*
- Fire Red/Arctic White
- Fire Red/Jet Black
- Hawaiian Blue/Oxford Navy 75/25*
- Heather Grey/Fire Red 75/25*
- Hot Pink/French Navy
- Jet Black/Hot Pink
- Jet Black/Kelly Green
- Jet Black/Orange Crush
- Jet Black/Purple
- Jet Black/Sapphire Blue
- Kelly Green/Arctic White
- New French Navy/Sky Blue
- Oxford Navy/Hawaiian Blue
- Oxford Navy/Sun Yellow
- Purple/Sun Yellow
- Royal Blue/Arctic White
- Royal Blue/Sun Yellow
- Sapphire Blue/Heather Grey
- Sapphire Blue/Orange Crush

XS-3XL

- Burgundy/Charcoal
- Jet Black/Gold
- New French Navy/Fire Red

XS-5XL

- Heather Grey/French Navy 75/25*
- Jet Black/Fire Red
- Jet Black/Heather Grey
- New French Navy/Heather Grey

S-2XL

- Arctic White/French Navy
- Charcoal Grey/Burgundy 52/48*
- Charcoal/Heather Grey 52/48*
- Forest Green/Gold
- Heather Grey/Jet Black 75/25*
- Heather Grey/Sapphire Blue 75/25*
- Jet Black/Arctic White
- Jet Black/Sun Yellow
- Oxford Navy/Candyfloss Pink
- Sky Blue/Arctic White

AWJH053

VARSITY ZOODIE

Size: S-2XL 280g/m² • 80% ringspun cotton / 20% polyester • Standard fit • Full zip hoodie • Contrast plastic YKK zip • Double fabric hood with contrast inner • Contrast flat lace drawcords • Kangaroo pouch pockets • Brushed inner fleece • Ribbed cuffs and hem • Tear-away label • 100% cotton faced fabric

S-2XL

- Charcoal Grey/Jet Black
- Fire Red/Jet Black
- Heather Grey/French Navy
- Jet Black/Fire Red
- Jet Black/Gold
- Jet Black/Heather Grey
- Jet Black/Orange Crush
- New French Navy/Fire Red
- New French Navy/Heather Grey
- New French Navy/Sky Blue

* % Cotton / % Polyester

AWJH004

ELECTRIC HOODIE

Size: S-2XL 280g/m² •
85% polyester / 15% ringspun cotton • Relaxed fit • Vibrant eye-catching colours • Flat lace drawcords • Kangaroo pouch pocket • Brushed inner fleece • Twin needle stitching detail • Tear-away label

S-2XL

- Electric Green
- Electric Pink
- Electric Orange
- Electric Yellow





AWJH020

STREET HOODIE

Size: S-2XL 330g/m² •
70% ringspun cotton / 30% polyester • Relaxed fit • Heavyweight hoodie • Three panel double fabric hood • Thumb holes in the cuffs • Flat lace drawcords • Kangaroo pouch pocket • Hidden MP3/phone pocket inside kangaroo pouch pocket with small opening for ear phone cord feed • Hidden ear phone loops • V Neck insert detail • Hanging loop at back neck • Locker patch • Brushed inner fleece • Ribbed cuffs and hem • Twin needle stitching detail • Tear-away label • 100% cotton faced fabric

S-2XL

- Charcoal 52/48*
- Heather Grey
- French Navy
- Jet Black

AWJH021

CROSS NECK HOODIE

Size: XS-2XL 330g/m² •
70% ringspun cotton / 30% polyester • Standard fit • Heavyweight hoodie • Cross over neck detail • Three panel double fabric hood • Flat lace drawcords • Thumb holes in the cuffs • Kangaroo pouch pocket • Brushed inner fleece • Ribbed cuffs and hem • Twin needle stitching detail • Tear-away label • 100% cotton faced fabric

XS-2XL

- Baby Pink
- Heather Grey
- Black Smoke
- Jet Black
- Charcoal 52/48*
- Nude
- Digital Lavender
- Oxford Navy
- Dusty Green
- Peppermint
- Dusty Pink
- Sky Blue
- Ginger Biscuit
- Vanilla Milkshake



* % Cotton / % Polyester

AWDis



AWJH101

GRADUATE HEAVYWEIGHT HOODIE

Size: XS-3XL 330g/m² •
70% ringspun cotton / 30% polyester • Standard fit • Heavyweight • 3 panel fabric hood with single jersey fabric inner • Flat lace drawcords • Kangaroo pouch pocket • Ribbed cuffs and hem • Flat lock stitching detail on pocket • Brushed inner fleece • Twin needle stitching detail • Tear-away label • 100% cotton faced fabric

XS-3XL

- Arctic White
- Bottle Green
- Charcoal 45/55*
- Fire Red
- Heather Grey
- Jet Black
- New French Navy
- Royal Blue



AWJH130

GRADUATE HEAVYWEIGHT SWEAT

Size: XS-3XL 330g/m² •
70% ringspun cotton / 30% polyester • Standard fit • Heavyweight • Raglan sleeves • Ribbed cuffs and hem • Brushed inner fleece • Twin needle stitching detail • Tear-away label • 100% cotton faced fabric

XS-3XL

- Charcoal 45/55*
- Heather Grey 65/35*
- Jet Black
- New French Navy

AWJH150

GRADUATE HEAVYWEIGHT ZOODIE

Size: XS-3XL 330g/m² •
70% ringspun cotton / 30% polyester • Standard fit • 3 panel fabric hood with single jersey fabric inner • Heavyweight • Ribbed cuffs and hem • Plastic YKK zipper and puller with chin protector • Split kangaroo pouch pockets • Flat lace drawcords • Flat lock stitching detail on pocket • Brushed inner fleece • Tear-away label • 100% cotton faced fabric

XS-3XL

- Heather Grey 65/35*
- Jet Black
- New French Navy



* % Cotton / % Polyester

AWJH009

BASEBALL HOODIE

Size: S-2XL 280g/m² •
80% ringspun cotton / 20% polyester • Standard fit • Contrast raglan sleeves • Contrast double fabric hood • Kangaroo pouch pocket • Contrast flat lace drawcords • Ribbed cuffs and hem • Brushed inner fleece • Twin needle stitching detail • Tear-away label • 100% cotton faced fabric

S-2XL

- Charcoal Grey/Jet Black
- Heather Grey/Jet Black
- Jet Black/Fire Red
- Jet Black/Gold
- Oxford Navy/Heather Grey





AWJH063

BASEBALL ZOODIE

Size: S-2XL 280g/m² •
80% ringspun cotton / 20% polyester • Standard fit • Contrast raglan sleeves • Double fabric hood • Plastic YKK zip • Contrast flat lace drawcords • Split kangaroo pockets • Ribbed cuffs and hem • Brushed inner fleece • Twin needle stitching detail • Tear-away label • 100% cotton faced fabric

S-2XL

- Charcoal Grey/Jet Black
- Heather Grey/Jet Black

AWJH006

SPORTS POLYESTER HOODIE

Size: S-3XL 200g/m² •
100% polyester • Standard fit • Kangaroo pouch pocket • Round drawcords • Three panel double fabric hood • Brushed inner fleece • Self fabric cuffs and hem • Twin needle stitching detail • Tear-away label

S-3XL

- Arctic White
- Fire Red
- Grey Melange
- Jet Black
- Oxford Navy
- Royal Blue
- Steel Grey



* % Cotton / % Polyester

AWDis



AWJH043

VARSITY JACKET

Size: XS-3XL 330g/m² •
70% ringspun cotton / 30% polyester • Standard fit • Contrast sleeves • Knitted collar, cuffs and waistband with stripe details • Contrast Press – stud closure • Welt contrast pockets • Brushed inner fleece • Taped back neck • Hanging loop at back neck • Tear-away label • 100% cotton faced fabric

XS-2XL

- Heather Grey/White
- Hot Pink/White
- Jet Black/Charcoal
- Jet Black/Heather Grey
- Jet Black/Hot Pink
- Kelly Green/Arctic White
- Oxford Navy/Heather Grey
- Purple/Arctic White
- Royal Blue/Arctic White

XS-3XL

- Burgundy/Heather Grey
- Fire Red/Arctic White
- Jet Black/Fire Red
- Jet Black/Sun Yellow
- Jet Black/White
- Oxford Navy/White



AWJH022

TIE-DYE HOODIE

Size: XS-2XL 280g/m² •
80% ringspun cotton / 20% polyester • Relaxed fit • Double fabric hood with round drawcords • Kangaroo pouch pocket • Brushed inner fleece • Ribbed cuffs and hem • Tie-Dye Design • Every piece is unique • Size Pip • Twin needle stitching detail

XS-2XL

- Blue Cloud
- Grey Pink Marble
- Pastel Sunset Dip
- Tie-Dye Swirl

AWJH014

CAMO HOODIE

Size: XS-2XL 280g/m² •
70% ringspun cotton / 30% polyester • Relaxed fit • Classic all over camouflage print design • Double fabric hood • Kangaroo pouch pocket • Flat lace drawcords • Brushed inner fleece • Ribbed cuffs and hem • Twin needle stitching detail • Tear-away label • 100% cotton faced fabric

XS-2XL

- Black Camo
- Green Camo



AWJH046

SOPHOMORE 1/4 ZIP SWEAT

Size: S-2XL 280g/m² •
80% ringspun cotton / 20% polyester • Standard fit • ¼ zip neck • Metal YKK zipper and puller • Ribbed cuffs and hem • Brushed inner fleece • Tear-away label • 100% cotton faced fabric

S-2XL

- Burgundy
- Charcoal 52/48*
- Deep Black
- Heather Grey 75/25*
- Jet Black
- New French Navy





AWJH147

CAMPUS FULL ZIP SWEAT

Size: S-2XL 330g/m² •
70% ringspun cotton / 30% polyester • Standard fit • Full zip sweat • YKK plastic zip • Ribbed side panels • Ribbed cuffs and hem • Brushed inner fleece • Zipped side pockets • Tear-away label • 100% cotton faced fabric

S-2XL

- Charcoal 52/48*
- Deep Black
- Heather Grey 65/35*
- New French Navy

AWJH305

WOMEN'S RELAXED HOODIE

Size: XS-2XL 280g/m² •
80% ringspun cotton / 20% polyester • Relaxed fit • No drawcords • Double fabric hood • Ribbed cuffs and hem with side vents • Brushed Inner fleece • Twin needle stitching • Tear-away label • 100% cotton faced fabric

XS-2XL

- Deep Black
- Heather Grey 75/25*
- New French Navy



* % Cotton / % Polyester



AWJH016

WOMEN'S CROPPED HOODIE

Size: XXS-XL 280g/m² •
80% ringspun cotton / 20% polyester • Relaxed fit • Cropped cut with drop shoulder design • Kangaroo pouch pocket • Raw edge hem with cover stitching • Brushed inner fleece • Double fabric hood • Flat lace drawcords • Twin needle stitching detail • Tear-away label • 100% cotton faced fabric

XXS-XL

- Arctic White
- Dusty Pink
- Heather Grey 75/25*
- Jet Black



AWJH015

HOODIE DRESS

Size: XS-2XL 280g/m² •
80% ringspun cotton / 20% polyester • Relaxed fit • Longline design • Double fabric hood • Brushed inner fleece • Kangaroo pouch pocket • Flat lace drawcords • Twin needle stitching detail • Tear-away label • 100% cotton faced fabric

XS-2XL

- Heather Grey
- Jet Black

AWJH037

WOMEN'S CROPPED 1/4 ZIP SWEAT

Size: XXS-XL 280g/m² •
80% ringspun cotton / 20% polyester • Standard fit • Funnel neck • Quarter zip fastening • Cropped style • Elasticated hem • Brushed inner fleece • Ribbed cuffs • Tear-away label • 100% cotton faced fabric

XXS-XL

- Arctic White
- Deep Black
- Dusty Rose
- Lavender
- Sky Blue



* % Cotton / % Polyester





AM006 NEW!

UNISEX HOODIE

Size: XS-3XL 240g/m² • 80% organic cotton / 20% recycled polyester • Standard fit • Certified Organic • Certified Recycled • Soft hand feel • Double fabric Hood • Brushed inner fleece • Nickel free eyelets and drawcord ends • Twin needle stitching details • Ribbed cuffs and hem • Kangaroo pocket • Size label only

XS-3XL

- Black
- Desert Sand
- Grey Marl 73/21/6*
- Indigo Blue
- Navy
- White

AM020 NEW!

SWEAT

Size: XS-3XL 320g/m² • 80% organic cotton / 20% recycled polyester • Standard fit • Certified Organic • Certified Recycled • Soft hand feel • Ribbed crew neck • Brushed inner fleece • Twin needle stitching details • Ribbed cuffs and hem • Kangaroo pocket • Size label only

XS-3XL

- Black
- Burgundy
- Charcoal
- Desert Sand
- Forest Green
- Grey Marl 73/21/6*
- Light Blue
- Navy
- Pink
- Red
- White

* % Organic Cotton / % Recycled Polyester / % Viscose







AM101 NEW!

STUDIO HOODIE

Size: XS-3XL 320g/m² • 80% organic cotton / 20% recycled polyester • Relaxed Fit • Certified Organic • Certified Recycled • Soft hand feel • 3 Panel Hood • Brushed inner fleece • Nickel free eyelets and drawcord ends • Twin needle stitching details • Ribbed cuffs and hem • Kangaroo pocket • Size label only

XS-3XL

Black
Carbon
Grey Marl 73/21/6*
Khaki
Light Blue
Navy
Pine Green
Stone

AM102 NEW!

STUDIO ZIPPED HOODIE

Size: XS-3XL 320g/m² • 80% organic cotton / 20% recycled polyester • Relaxed Fit • Certified Organic • Certified Recycled • Soft hand feel • Covered Metal Zip • 3 Panel Hood • Brushed inner fleece • Nickel free eyelets and drawcord ends • Twin needle stitching details • Ribbed cuffs and hem • Kangaroo pocket • Size label only

XS-3XL

Black
Grey Marl 73/21/6*
Navy

* % Organic Cotton / % Recycled Polyester / % Viscose



EA040

LUSAKA SUSTAINABLE HOODIE

Size: XS-2XL 260g/m² • 70% recycled pre consumer cotton • French Terry • Angled cuff details • Ribbed collar, cuffs and hem • No drawcord • Size label only • Taped back neck • Set in sleeves • Slim Fit

XS-2XL

- Black
- Heather Grey
- Navy
- Sand Dune
- Soft Peach

EA060

ARENAL SUSTAINABLE SWEATER

Size: XS-2XL 8 lbs/doz, 12 gauge • 70% recycled pre consumer cotton • Fine gauge knit • Rolled collar, cuffs and hem • Size label only • Set in sleeves • Standard fit

XS-2XL

- Black
- Charcoal
- Heather Grey
- Navy





EA062

TAROKO SUSTAINABLE SWEATER

Size: XS-2XL 15,50 lbs/doz, 7 gauge • 70% recycled pre consumer cotton • 30% recycled polyester • Crew Neck • Ribbed cuffs and collar • Seed Stitch • Size label only • Set in sleeves • Standard fit

XS-2XL

- Black
- Navy

EA061

WAKHAN 1/4 ZIP SUSTAINABLE SWEATER

Size: XS-2XL 12 lbs/doz, 7 gauge • 70% recycled pre consumer cotton • 1/4 zip at neck • Size label only • Ribbed collar and cuffs • Set in sleeves • Standard fit

XS-2XL

- Black
- Charcoal
- Heather Grey
- Navy



EA041

CORCOVADO ORGANIC HOODIE

Size: XS-2XL 270g/m² •
100% organic cotton • Inner Fleece • Peached face • No drawcord • Size label only • Narrow Ribbed hem • Angled cuff details • Taped back neck • Set in sleeves • Slim fit

XS-2XL

Heather Grey
Navy
Jet Black





EA051

OKAVANGO SUSTAINABLE ZOODIE

Size: XS-2XL 330g/m² •
70% recycled pre consumer cotton • Contrast cuff and hem • Peached fabric surface • Brushed fabric inner • Metal zip • Size label only • Contrast round drawcords • Ribbed cuffs and hem • Taped neck • Set in sleeves • Slim fit

XS-2XL

Black/Charcoal
Heather Grey/Navy
Navy/Charcoal

EA080

IGUAZU SUSTAINABLE KNITTED HOODIE

Size: XS-2XL 12 lbs/doz, 7 gauge •
70% recycled pre consumer cotton • Two tone colour effect – using contrast yarn, knitted to give a marl effect • Hood with drawcord • Tuck stitch knit • Size label only • Ribbed cuffs and hem • Set in sleeves • Standard fit

XS-2XL

Charcoal/Black
Heather Grey/Charcoal
Navy/Heather Grey







NS400

ECO-FRIENDLY UNISEX ROUND NECK SWEATSHIRT

Size: XXS-4XL 350g/m² • 85% organic cotton / 15% post-consumer recycled polyester • ringspun combed cotton • Straight fit • 3-ply brushed fleece, LSF (Low Shrinkage Fleece: pre-shrunk fleece) • 1/2 circle in the back • 1×1 rib neckline, bottom hem and cuffs • Double overstitching on cuffs, armholes, bottom hem • Single overstitching on neckline • Taped neck inside at the back

XXS-4XL

- Black
- Sun Yellow

XS-2XL

- Ivory
- Navy Blue

S-2XL

- Adriatic Blue
- Almond Green
- Amazon Green Heather
- Aquamarine
- Blue Sapphire
- Cool Blue Heather
- Dark Cherry
- Forest Green
- Gemstone Green
- Hibiscus Red
- Iron Grey
- Jade Green
- Lemon Citrus
- Light Turquoise
- Mineral Grey
- Moon Grey Heather
- Navy Blue Heather
- Organic Khaki
- Paprika
- Peacock Blue
- Peacock Green
- Pineapple
- Poppy Red
- Sienna
- Tangerine
- Volcano Grey Heather
- Wet Sand
- White

NS401

ECO-FRIENDLY UNISEX HOODED SWEATSHIRT

Size: XXS-4XL 350g/m² • 85% organic cotton / 15% post-consumer recycled polyester • ringspun combed cotton • Straight fit • Enzyme-washed • 3-ply brushed fleece, LSF (Low Shrinkage Fleece: pre-shrunk fleece) • 1/2 circle in the back • Kangaroo pocket • 1×1 rib bottom hem and cuffs • Double overstitching on cuffs, armholes, bottom hem and 1/2 circle • Taped neck inside at the back • Lined hood in main material with drawstring tie-off • Round drawstring with recycled metal tips and eyelets

XXS-4XL

- Black
- Sun Yellow

XS-2XL

- Ivory
- Navy Blue

S-2XL

- Almond Green
- Amazon Green Heather
- Aquamarine
- Blue Sapphire
- Cherry Purple
- Cool Blue Heather
- Curcuma
- Dark Cherry
- Forest Green
- Gemstone Green
- Hibiscus Red
- Iron Grey
- Jade Green
- Light Turquoise
- Mineral Grey
- Moon Grey Heather
- Navy Blue Heather
- Organic Khaki
- Paprika
- Parma
- Peacock Blue
- Peacock Green
- Petal Rose
- Pineapple
- Poppy Red
- Raw Natural
- Sienna
- Volcano Grey Heather
- Wet Sand
- White



NS443 NEW!

UNISEX ROUND NECK SWEATSHIRT

Size: XXS-4XL 280g/m² • Combed cotton • Straight fit • 3-ply brushed fleece LSF (Low Shrinkage Fleece: pre-shrunk fleece) • Enzyme-washed • 1×1 rib at collar, cuffs and hem • Matching jersey taped neck inside collar • Twin needle saddle overstitching on armholes, cuffs and hem • Half-circle at the back

XXS-4XL

- Black
- Navy Blue
- Ivory
- White
- Moon Grey Heather

NS444 NEW!

UNISEX HOODED SWEATSHIRT

Size: XXS-4XL 280g/m² • Combed cotton • Straight fit • 3-ply brushed fleece LSF (Low Shrinkage Fleece: pre-shrunk fleece) • Enzyme-washed • 1×1 rib bottom hem and cuffs • Matching jersey taped neck inside collar • Twin needle saddle overstitching on armholes, cuffs and hem • Darted hood with overstitching, lined in main fabric with drawstring fastening • Round drawstring with recycled metal tips and eyelets • Kangaroo pocket • Half-circle at the back

XXS-4XL

- Black
- Navy Blue
- Ivory
- White
- Moon Grey Heather





NS447

UNISEX WASHED EFFECT OVERSIZE ROUND NECK SWEATSHIRT

Size: XS-3XL 300g/m² •
100% organic cotton • Combed cotton • Enzyme-washed • Oversized cut with dropped shoulders • 3-ply brushed fleece • 1/2 circle in the back • 2×1 ribbed neck, cuffs and hem • Matching herringbone taped neck inside collar • Garment dyed after assembly: colours may vary slightly from item to item • This product is likely to rub off in contact with light surfaces or garments

XS-3XL

- Washed Black
- Washed Navy Blue

NS448

UNISEX WASHED EFFECT OVERSIZE HOODED SWEATSHIRT

Size: XS-3XL 300g/m² •
100% organic cotton • Combed cotton • Enzyme-washed • Oversized cut with dropped shoulders • 3-ply brushed fleece • 1/2 circle in the back • Hood lined in main material • Minimalist side pockets • 2×1 ribbed cuffs and hem • Matching herringbone taped neck inside collar • Garment dyed after assembly: colours may vary slightly from item to item • This product is likely to rub off in contact with light surfaces or garments

XS-3XL

- Washed Black
- Washed Navy Blue





NS415

UNISEX OVERSIZED TERRY280 SWEATSHIRT

Size: XS-2XL 280g/m² •
100% organic cotton • Made in Portugal • ringspun combed cotton • Oversize fit with dropped shoulders and puff sleeves • French Terry inner • 1/2 circle in the back • Cover stitch on the neckline, armholes, cuffs and bottom hem • 1×1 rib cuffs and bottom hem • Inner taped neckline with herringbone • Garment dyed after assembly: colours may vary slightly from item to item • The colour may rub off on contact with light surfaces

XS-2XL

- Washed Black
- Washed Pomelo

NS402

UNISEX ZIP-UP HOODED SWEATSHIRT

Size: XXS-4XL 350g/m² •
85% organic cotton / 15% post-consumer recycled polyester • ringspun combed cotton • Straight fit • 3-ply brushed fleece • Metal zip • 1/2 circle in the back • 2 kangaroo pockets • 1×1 rib bottom hem and cuffs • Double overstitching on cuffs, armholes, bottom hem • Lined hood in main material with drawstring tie-off • Round drawstring with recycled metal tips and eyelets • Inner taped neck with herringbone

XXS-4XL

- Black
- Moon Grey Heather
- Ivory
- Navy Blue





NS440

ECO-FRIENDLY UNISEX OVERSIZE ROUND NECK SWEATSHIRT

Size: XXS-3XL 350g/m² •
100% organic cotton • Made in Portugal • Combed cotton • Oversize fit with dropped shoulders • Enzyme-washed • 3-ply brushed fleece LSF (Low Shrinkage Fleece: pre-shrunk fleece) • 2×1 ribbing on the neck, cuffs and hem • Double overlaid overstitching on the neck, cuffs and bottom hem • Tone-on-tone herringbone inner taped neck • Half-circle at the back

XXS-3XL

- Navy Blue

NS441

ECO-FRIENDLY UNISEX OVERSIZED HOODED SWEATSHIRT

Size: XXS-3XL 350g/m² •
100% organic cotton • Made in Portugal • Combed cotton • Oversized cut with dropped shoulders • Enzyme-washed • 3-ply brushed fleece LSF (Low Shrinkage Fleece: pre-shrunk fleece) • Tone-on-tone lined hood in the main material with overstitching • Minimalist side pockets • Half-circle at the back • Tone-on-tone herringbone inner taped neck • 2×1 ribbed cuffs and hem • Double overlaid overstitching on the cuffs and bottom hem

XXS-3XL

- Ivory



NS420

ECO-FRIENDLY LADIES' DROP-SHOULDER SWEATSHIRT

Size: XS-2XL 280g/m² •
70% organic cotton / 30% TENCEL™ modal • TENCEL™ is a trademark of Lenzing AG • ringspun combed cotton • Oversized loose fit with dropped shoulders • 2×2 rib neck • 1×1 rib bottom hem and cuffs • 1/2 circle in the back • V-shaped modesty panel on neck • Flatlock bias tape on neckline, cuffs and bottom hem • Inner taped neck with herringbone

XS-2XL

- Black
- Curcuma
- Hibiscus Red
- Ivory
- Peacock Blue

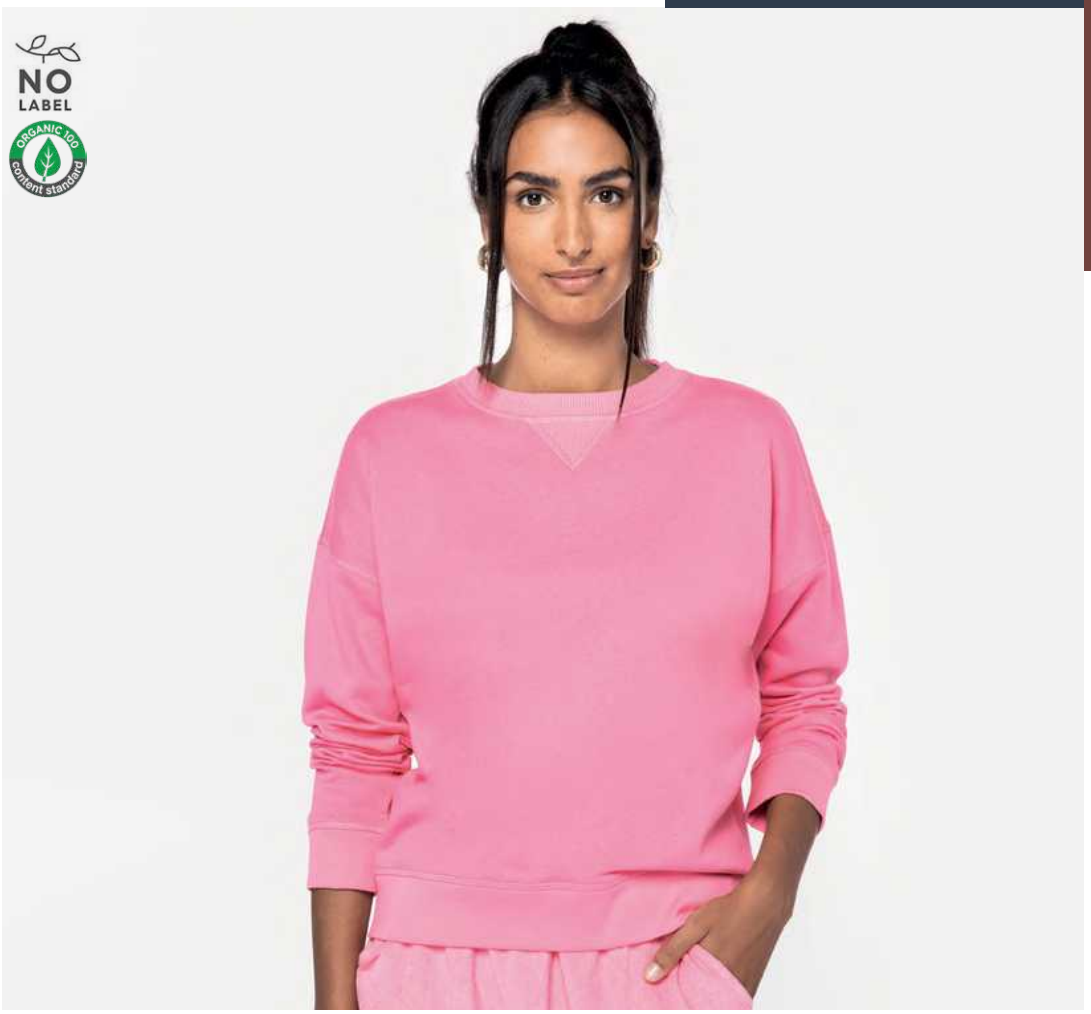



NS422

LADIES' ECO-FRIENDLY RAGLAN HOODED SWEATSHIRT

Size: XS-2XL 350g/m² •
65% organic cotton / 35% post-consumer recycled polyester • ringspun combed cotton • Regular fit with raglan sleeves • Brushed 3-ply fleece, LSF (Low Shrinkage Fleece) • Enzyme-washed • Cover stitch on armholes, sides, bottom hem and cuffs • Two side pockets • Hood lined with main material • 1/2 circle in the back • Flat drawstrings with recycled metal tips • Jersey inner taped neck • 1×1 rib

XS-2XL

- Ivory

NS5005

LADIES' ECO-FRIENDLY HOODED SWEATSHIRT DRESS

Size: XS-XL 300g/m² •
65% organic cotton / 35% recycled polyester • ringspun combed cotton • Regular fit with dropped shoulders • 3-ply brushed fleece • 1/2 circle in the back • Enzyme-washed • Hood lined with main material • Flat drawstrings with recycled metal tips • Two minimalist pockets • 1×1 rib bottom hem and cuffs

XS-XL

- Aquamarine
- Black
- Ivory





NS407

UNISEX ECO-FRIENDLY OVERSIZED CREW NECK SWEATSHIRT

Size: XXS-3XL 300g/m² •
85% organic cotton / 15% post-consumer recycled polyester • ringspun combed cotton • Enzyme-washed • Oversized fit with dropped shoulders • Brushed 3-ply fleece, LSF (Low Shrinkage Fleece) • 1/2 circle in the back • 2×1 rib neck, bottom hem and cuffs • Double overlaid overstitching on neck, cuffs and bottom hem • Tone-on-tone inner herringbone inner taped neck

XXS-3XL

- Aquamarine
- Black
- Brook Green
- Burnt Brick
- Driftwood
- Iron Grey
- Ivory
- Navy Blue
- Organic Khaki
- White

NS408

UNISEX OVERSIZED HOODED SWEATSHIRT

Size: XXS-3XL 300g/m² •
85% organic cotton / 15% post-consumer recycled polyester • ringspun combed cotton • Oversized fit with dropped shoulders • Brushed 3-ply fleece, LSF (Low Shrinkage Fleece) • 1/2 circle in the back • Hood lined with main material • Minimalist side pockets • 2×1 rib neck, bottom hem and cuffs • Double overlaid overstitching on hem and cuffs • Inner taped neckline with herringbone

XXS-3XL

- Aquamarine
- Black
- Brook Green
- Burnt Brick
- Driftwood
- Iron Grey
- Ivory
- Navy Blue
- Organic Khaki
- White





NS430

ECO-FRIENDLY UNISEX FRENCH TERRY DROPPED SHOULDERS ROUND NECK SWEATSHIRT

Size: XXS-3XL 400g/m² •
100% organic cotton • Combed cotton • Regular fit with dropped shoulders • Unbrushed 3-yarn fleece in French Terry • 1/2 circle in the back • Enzyme-washed • 2×1 rib neckline, cuffs and bottom hem, tubular assembly for a better finish • Tone-on-tone jersey taped neck inside the neckline • Twin needle finish on the shoulders, armholes, cuffs and bottom hem

XXS-3XL

- Black

NS431

ECO-FRIENDLY UNISEX FRENCH TERRY DROPPED SHOULDERS HOODED SWEATSHIRT

Size: XXS-3XL 400g/m² •
100% organic cotton • Combed cotton • Regular fit with dropped shoulders • Unbrushed 3-yarn fleece in French terry • 1/2 circle in the back • Kangaroo pocket • Enzyme-washed • Tone-on-tone lined hood in the main material • Overstitching around the hood to keep the drawstring in place • Flat organic cotton drawstring with a stitched finish • Tone-on-tone jersey taped neck inside the neckline • 2×1 ribbed finish at the cuffs and bottom hem, tubular assembly for a better finish • Twin needle finish on the shoulders, armholes, kangaroo pocket openings, cuffs and bottom hem

XXS-3XL

- Black



NS428

MEN'S ECO-FRIENDLY ZIP HIGH NECK SWEATSHIRT

Size: XS-3XL 350g/m² •
85% organic cotton / 15% post-consumer recycled polyester • Combed cotton • Straight fit • Enzyme-washed • 3-ply brushed fleece LSF (Low Shrinkage Fleece: pre-shrunk fleece) • 1/2 circle in the back • High neck lined in main fabric with recycled metal zip opening • Matching jersey taped neck inside collar • 1×1 ribbed cuffs and hem

XS-3XL

- Black
- Dark Cherry
- Ivory
- Moss Green
- Navy Blue





NS436

ECO-FRIENDLY UNISEX BRUSHED FLEECE DROPPED SHOULDERS HOODED SWEATSHIRT

Size: XXS-3XL 350g/m² •
100% organic cotton • Combed cotton • Regular fit with dropped shoulders • Enzyme-washed • Brushed 3-yarn fleece • 1/2 circle in the back • Kangaroo pocket • Tone-on-tone lined hood in the main material • Overstitching around the hood to keep the drawstring in place • Flat organic cotton drawstring with a stitched finish • Tone-on-tone jersey taped neck inside the neckline • 1×1 ribbed finish at the cuffs and bottom hem, tubular assembly for a better finish • Single overstitching at pocket opening

XXS-3XL

- Navy Blue

NS435

UNISEX ECO-FRIENDLY BRUSHED FLEECE DROPPED SHOULDERS ROUND NECK SWEATSHIRT

Size: XXS-3XL 350g/m² •
100% organic cotton • Combed cotton • Regular fit with dropped shoulders • Brushed 3-yarn fleece • 1/2 circle in the back • Enzyme-washed • 1×1 rib neckline, cuffs and bottom hem, tubular assembly for a better finish

XXS-3XL

- Organic Khaki





SP508 NEW!

UNISEX SHERPA DROPPED SHOULDERS OVERSHIRT

Size: XS-3XL 340g/m² •
100% polyester • Regular fit with dropped shoulders • Sherpa fabric with jersey main lining and taffeta sleeve lining for easy slip-on • Lined collar in main fabric • Button placket and flap chest pockets fastened with horn-effect plastic buttons • Matching herringbone taped neck inside collar • Single overstitching on the cuffs and hem • Inner zip for customisation at bottom of garment

XS-3XL

Black
Wet Sand
Forest Khaki



SP403 NEW!

UNISEX SHERPA DROPPED SHOULDERS QUARTER ZIP SWEATSHIRT

Size: XS-3XL 340g/m² •
100% polyester • Regular fit with dropped shoulders • Sherpa fabric with jersey main lining and taffeta sleeve lining for easy slip-on • Lined high neck in main fabric with zip opening and matching metal slider • Matching herringbone taped neck inside collar • Elasticated cuffs and hem • Two piped front pockets • Inner zip for customisation at bottom of garment

XS-3XL

Black
Wet Sand
Forest Khaki

SP404 NEW!

UNISEX SHERPA DROPPED SHOULDERS FULL ZIP SWEATSHIRT

Size: XS-3XL 340g/m² •
100% polyester • Regular fit with dropped shoulders • Sherpa fabric with jersey main lining and taffeta sleeve lining for easy slip-on • Lined high collar in main material • Matching herringbone taped neck inside collar • Plastic zip with matching metal slider • Elasticated cuffs and hem • Two piped front pockets • Inner zip for customisation at bottom of garment

XS-3XL

Black
Wet Sand
Forest Khaki







IB400 NEW!

UNISEX BASIC ROUND NECK TUBULAR SWEATSHIRT

Size: XS-4XL 260g/m² • 50% cotton / 50% polyester • Brushed tubular fleece • Straight fit • 1×1 ribbed finish at collar, sleeve hems and bottom hem with double topstitching • Tear-away brand label

XS-4XL

- Ideal Ash Heather
- Ideal Black
- Ideal Dark Grey
- Ideal Forest Green
- Ideal Navy
- Ideal Orange
- Ideal Oxford Grey
- Ideal Red
- Ideal Royal Blue
- Ideal White

IB402 NEW!

UNISEX BASIC HOODIE TUBULAR SWEATSHIRT

Size: XS-4XL 260g/m² • 50% cotton / 50% polyester • Brushed tubular fleece • Straight fit • 1×1 ribbed finish at sleeve and bottom hems with double topstitching • Kangaroo pocket • Jersey-lined hood with tone-on-tone round drawstring • Tear-away brand label

XS-4XL

- Ideal Ash Heather
- Ideal Black
- Ideal Dark Grey
- Ideal Forest Green
- Ideal Navy
- Ideal Orange
- Ideal Oxford Grey
- Ideal Red
- Ideal Royal Blue
- Ideal White

KARIBAN

BLEND 50/50 COLLECTION

Your merch for every project. Now available in kids version.



KA4040
KA4041
KA4042

NEW COLOURS

RECYCLED POLYESTER

NO LABEL

OEKO TEX® STANDARD 100
CQ 1007/9
IFTH
www.oeko-tex.com

PETA-APPROVED VEGAN

Product sold blank without branding

KARIBAN BRANDS

KA4040

UNISEX CREW NECK SWEATSHIRT

Size: XS-5XL 280g/m² •
50% ringspun cotton / 50% post-consumer recycled polyester • Brushed fleece • Straight fit • Cut and sewn • 2×1 ribbing with a tubular assembly for a better finish on the neckline, cuffs and bottom hem • Tone-on-tone jersey taped neck inside the neckline • No brand label on the neckline, only a size tag for easy decoration

XS-5XL

- Ash Heather
- Black
- Caper Green
- Dark Grey
- Forest Green
- Kelly Green
- Light Royal Blue
- Light Sand
- Navy
- Orange
- Oxford Grey
- Pale Pink
- Red
- Royal Blue
- Sky Blue
- White
- Wine
- Yellow

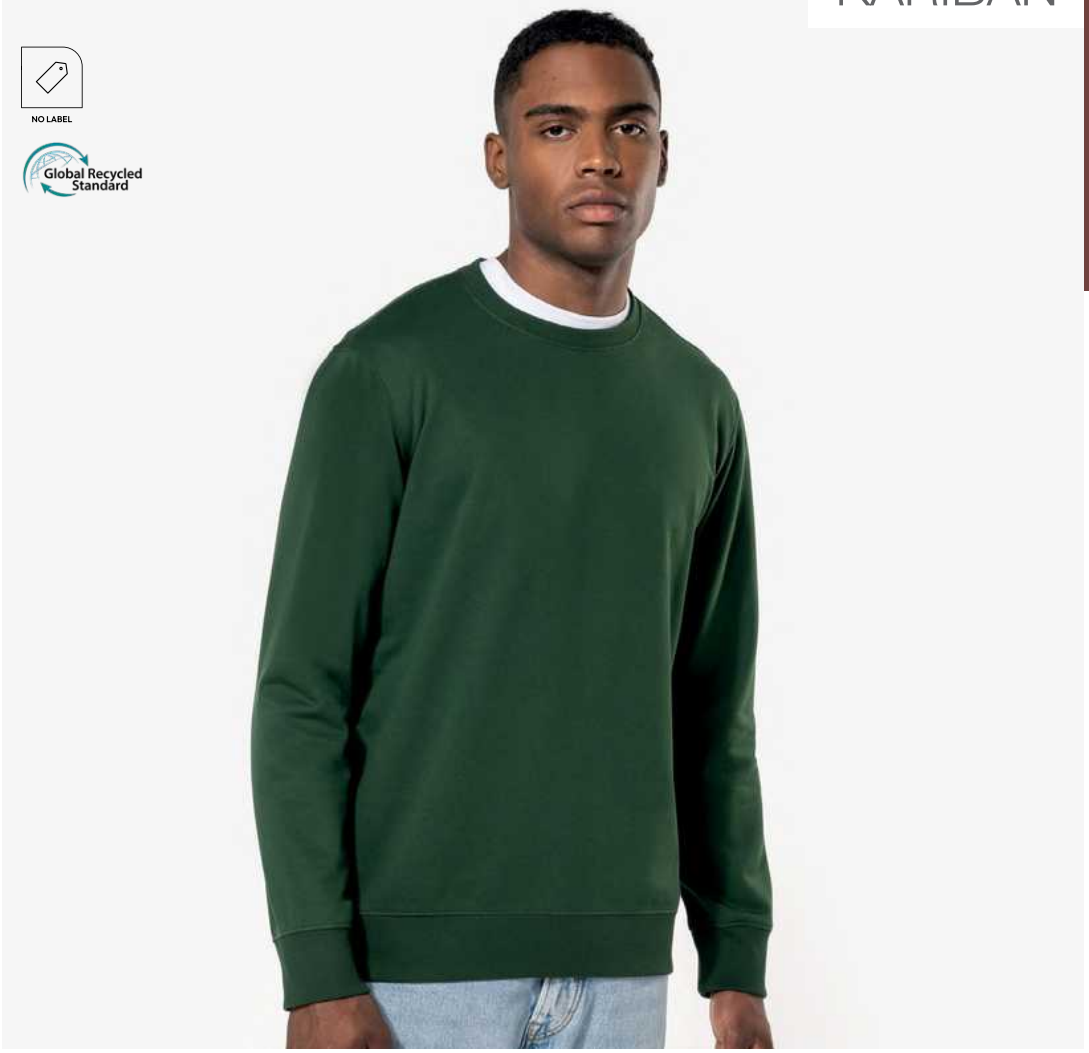



KA4041

UNISEX HOODIE SWEATSHIRT

Size: XS-5XL 280g/m² •
50% ringspun cotton / 50% post-consumer recycled polyester • Brushed fleece • Straight fit • Cut and sewn • 2×1 ribbing with a tubular assembly for a better finish on the neckline, cuffs and bottom hem • Kangaroo pocket • Polycotton jersey-lined hood with flat drawstring • Tone-on-tone jersey taped neck inside the neckline • No brand label on the neckline, only a size tag for easy decoration

XS-5XL

- Ash Heather
- Black
- Caper Green
- Dark Grey
- Forest Green
- Kelly Green
- Light Royal Blue
- Light Sand
- Navy
- Orange
- Oxford Grey
- Pale Pink
- Red
- Royal Blue
- Sky Blue
- White
- Wine
- Yellow

KA4042

UNISEX FULL ZIP HOODIE

Size: XS-5XL 280g/m² •
50% ringspun cotton / 50% post-consumer recycled polyester • Brushed fleece • Straight fit • Cut and sewn • 2×1 ribbing with a tubular assembly for a better finish on the neckline, cuffs and bottom hem • Kangaroo pocket • Nylon zip fastening • Polycotton jersey-lined hood with flat drawstring • Tone-on-tone jersey taped neck inside the neckline • No brand label on the neckline, only a size tag for easy decoration

XS-5XL

- Black
- Dark Grey
- Forest Green
- Light Royal Blue
- Light Sand
- Navy
- Oxford Grey
- Red





KA4027

MEN'S ECO-FRIENDLY HOODED SWEATSHIRT

Size: S-5XL 280g/m² • Made from 85% organic cotton and 15% post-consumer recycled polyester • 100% cotton outer surface • LSF (Low Shrinkage Fleece) 3-thread brushed fleece • Combed cotton • Enzyme-washed • Straight fit • 1×1 ribbed neck, cuffs and hem in tubular assembling for a better finish • Kangaroo pocket • Lined hood with 180 gr 100% cotton Jersey • Matching jersey taped neck and half-moon finish inside neck • Twin needle stitching at neck, cuffs and hem • No brand label at neck, size tab only for ease of rebranding

NO LABEL



S-2XL

- Ash Heather
- Clay
- Dark Grey
- Dark Khaki
- Deep Blue
- Deep Purple
- Forest Green
- Grey Heather
- Ice Mint
- Kelly Green
- Light Orange
- Light Royal Blue
- Light Sand
- Pale Pink
- Sage
- Sky Blue
- Snow Grey
- Terracotta Red
- Wine
- Yellow

S-3XL

- Oxford Grey
- Red
- White

S-5XL

- Black
- Coconut Milk
- Fuchsia
- Navy



NO LABEL

KA4028

LADIES' ECO-FRIENDLY HOODED SWEATSHIRT

Size: XS-2XL 280g/m² • Made from 85% organic cotton and 15% post-consumer recycled polyester • 100% cotton outer surface • LSF (Low Shrinkage Fleece) 3-thread brushed fleece • Combed cotton • Enzyme-washed • Straight fit • 1×1 ribbed neck, cuffs and hem in tubular assembling for a better finish • Kangaroo pocket • Lined hood with 180 gr 100% cotton Jersey • Matching jersey taped neck and half-moon finish inside neck • Twin needle stitching at neck, cuffs and hem • No brand label at neck, size tab only for ease of rebranding

XS-2XL

- Black
- Coconut Milk
- Forest Green
- Fuchsia
- Ice Mint
- Light Royal Blue
- Navy
- Oxford Grey
- Pale Pink
- Red
- Sage
- White

KA4030

MEN'S ECO-FRIENDLY HOODED SWEATSHIRT WITH ZIP FASTENING

Size: XS-4XL 280g/m² • Made from 85% organic cotton and 15% post-consumer recycled polyester • LSF (Low Shrinkage Fleece) 3-thread brushed fleece • Combed cotton • Enzyme-washed • Straight fit • Kangaroo pocket • Matching nylon zip • Lined hood with 180 gr 100% cotton Jersey • 1×1 ribbed cuffs and hem in tubular assembling for a better finish • Matching jersey taped neck and half-moon finish inside neck • Twin needle stitching at neck, cuffs and hem • No brand label at neck, size tab only for ease of rebranding • Certified STANDARD 100 by OEKO-TEX® N° CQ 1007/7, IFTH

XS-4XL

- Black
- Navy

NO LABEL





KA4008

UNISEX ECO-FRIENDLY FRENCH TERRY ZIPPED HOODED SWEATSHIRT

Size: XXS-4XL 300g/m² • 80% organic cotton / 20% post-consumer recycled polyester • Oxford Grey 75% organic cotton / 25% recycled polyester post-consumer • French terry LST (Low Shrinkage Terry) • Fabric: enzyme washed • Slim fit • 2 piped front pockets • Metal zipper • Ribbed cuffs, hem and lined hood, with matching drawstring with metal tip • Half-moon finish at the neckline to facilitate decoration access inside • Twill taped neck • No brand label on neck, only size tag for easy decoration access

XXS-4XL

- Black
- Navy
- Oxford Grey 75/25*
- Red
- Sage

KA4009

UNISEX ECO-FRIENDLY FRENCH TERRY HOODIE

Size: XXS-4XL 300g/m² • 80% organic cotton / 20% post-consumer recycled polyester • French terry LST (Low Shrinkage Terry) • Fabric: enzyme washed • Slim fit • 2 piped front pockets • Ribbed cuffs, hem and lined hood, with matching drawstring with metal tip • Half-moon finish at the neckline to facilitate decoration access inside • Twill taped neck and V finish at neckline • No brand label on neck, only size tag for easy decoration access

XXS-4XL

- Black
- Navy
- Oxford Grey 75/25*
- Red
- Sage





KA480

MEN'S ORGANIC COTTON CREW NECK RAGLAN SLEEVE SWEATSHIRT

Size: S-3XL 300g/m² • Colors Clay, Snow Grey, Sage and Lemon Yellow: 80% cotton / 20% polyester • Made from 80% organic cotton and 20% recycled polyester • Colors Black, French Navy Heather, Grey Heather, Mossy Green, Navy, Ocean Blue Heather, Red, Storm Grey and Wine Heather: 80% cotton / 20% polyester • Made from 80% organic cotton • Non brushed fleece (French Terry) • LST (Low Shrinkage Terry) • Fashionable fit • Ribbed collar, hem and cuffs • Herringbone tape at inner collar and V-stitch inset • No brand label, size tabe only for ease of customisation

S-3XL

- Black
- French Navy Heather
- Grey Heather
- Lemon Yellow
- Mossy Green
- Navy
- Ocean Blue Heather
- Red
- Sage
- Snow Grey
- Storm Grey
- Wine Heather

KA481

LADIES' ORGANIC COTTON CREW NECK RAGLAN SLEEVE SWEATSHIRT

Size: XS-2XL 300g/m² • Colors Snow Grey, Sage and Lemon Yellow: 80% cotton / 20% polyester • Made from 80% organic cotton and 20% recycled polyester • Colors Black, French Navy Heather, Grey Heather, Mossy Green, Navy, Ocean Blue Heather, Red, Storm Grey and Wine Heather: 80% cotton / 20% polyester • Made from 80% organic cotton • Non brushed fleece (French Terry) • LST (Low Shrinkage Terry) • Fashionable fit • Ribbed collar, hem and cuffs • Herringbone tape at inner collar and V-stitch inset • No brand label, size tabe only for ease of customisation

XS-2XL

- Black
- French Navy Heather
- Grey Heather
- Lemon Yellow
- Mossy Green
- Navy
- Ocean Blue Heather
- Red
- Sage
- Snow Grey
- Storm Grey
- Wine Heather



* % Organic Cotton / % Post-Consumer Recycled Polyester



KA4018

UNISEX OVERSIZED FLEECE HOODIE

Size: XXS-3XL 280g/m² • 80% cotton / 20% polyester • Oversized fit with dropped shoulders • Brushed fleece • Carded cotton • 1×1 ribbing with a tubular finish on the cuffs and hem • Hidden pocket with invisible zip in the seam on the right side when worn • Cotton hood with double dart • Elastane in the ribbing on the cuffs and at the bottom of the garment to prevent them from going out of shape • Matching twill taped neck • Half-moon finish inside neck • Double overlaid overstitching on cuffs and bottom hem • No brand label on the collar, only a size tag for easy decoration

XXS-3XL

- Black
- Clay
- Light Khaki
- Navy
- Oxford Grey
- Wine

KA493

ORGANIC FLEECE LOUNGE DRESS

Size: XS-XL 270g/m² • Plain colourways: 91% cotton / 9% polyester • All colourways are made from organic cotton • Round neckline • Soft-handfeel French terry • Raglan sleeves • 2 front piped pockets • Ribbed cuffs and hem • No brand label at neck, only size tab for easy rebranding

XS-XL

- Light Grey Heather 87/9/4*
- Navy





KA4035

UNISEX ROUND NECK SWEATSHIRT

Size: XS-5XL 280g/m² • 80% cotton / 20% polyester • LSF (Low Shrinkage Fleece) 3-thread brushed fleece fabric with anti-pilling treatment • Made in Portugal • Straight fit • Crew neck • Cut and sewn assembly • 1×1 ribbing with a tubular assembly for a better finish on the neckline, cuffs and bottom hem • Half-moon finish inside neckline • Twin needle finish on the cuffs and bottom hem • No brand label on the neckline, only a size tag for easy decoration

XS-5XL

- Black
- Light Royal Blue
- Navy
- Oxford Grey
- Red
- White

KA4037

UNISEX HOODED SWEATSHIRT

Size: XS-5XL 280g/m² • 80% cotton / 20% polyester • LSF (Low Shrinkage Fleece) 3-thread brushed fleece fabric with anti-pilling treatment • Made in Portugal • Straight fit • Cut and sewn assembly • 1×1 ribbing with a tubular assembly for a better finish on the cuffs and bottom hem • Kangaroo pocket • Hood lined with 100% cotton jersey, with flat drawstring and eyelet buttons • Half-moon finish inside neckline • Twin needle finish on the cuffs and bottom hem • No brand label on the neckline, only a size tag for easy decoration

XS-5XL

- Black
- Light Royal Blue
- Navy
- Oxford Grey
- Red
- White



* % Cotton / % Polyester / % Viscose





KA476

MEN'S HOODED SWEATSHIRT

Size: XS-4XL 280g/m² • 80% cotton / 20% polyester (Olive camouflage 70% cotton / 30% polyester) • Brushed fleece • Set-in sleeves • Lined hood with matching drawstring • Kangaroo pockets • Ribbed cuffs and hem

XS-4XL

- Apple Green
- Ash Heather
- Black
- Camel
- Candyfloss
- Caper Green
- Cherry Red
- Chocolate
- Dark Grey
- Dark Khaki
- Dark Mustard
- Dusty Purple
- Earthy Green
- Emerald Green
- Forest Green
- Fuchsia
- Green Olive
- Grey Camouflage
- Hawaii Blue
- Ink Blue
- Kelly Green
- Light Royal Blue
- Light Sand
- Lime
- Moka Brown
- Navy
- Olive Camouflage
- Orange
- Orion Blue
- Oxford Grey
- Pale Pink
- Peach
- Pistachio
- Pumpkin
- Purple
- Red
- Royal Blue **New**
- Sky Blue
- Storm Grey
- Straw Yellow
- Sweet Grey
- Tropical Blue
- True Coral
- White
- Wine
- Yellow

KA473

LADIES' HOODED SWEATSHIRT

Size: XS-2XL 280g/m² • 80% cotton / 20% polyester • Brushed fleece • Set-in sleeves • Lined hood with matching drawstring • Kangaroo pockets • Ribbed cuffs and hem

XS-2XL

- Black
- Dark Grey
- Forest Green
- Light Royal Blue
- Navy
- Orange
- Oxford Grey
- Purple
- Red
- Royal Blue **New**
- White
- Wine
- Yellow





KA474

CREW NECK SWEATSHIRT

Size: XS-4XL 280g/m² • 80% cotton / 20% polyester • Brushed fleece • Set-in sleeves • Ribbed neck, cuffs and hem

XS-4XL

- Apple Green
- Ash Heather
- Black
- Camel
- Candyfloss
- Caper Green
- Cherry Red
- Chocolate
- Dark Grey
- Dark Khaki
- Dark Mustard
- Dusty Purple
- Earthy Green
- Emerald Green
- Forest Green
- Fuchsia
- Green Olive
- Hawaii Blue
- Ink Blue
- Kelly Green
- Light Royal Blue
- Light Sand
- Lime
- Moka Brown
- Navy
- Orange
- Orion Blue
- Oxford Grey
- Pale Pink
- Peach
- Pistachio
- Pumpkin
- Purple
- Red
- Royal Blue **New**
- Sky Blue
- Storm Grey
- Straw Yellow
- Sweet Grey
- Tropical Blue
- True Coral
- White
- Wine
- Yellow

KA479

FULL ZIP HOODED SWEATSHIRT

Size: XS-4XL 280g/m² • 80% cotton / 20% polyester • Brushed fleece • Set-in sleeves • Nylon zip fastening • Lined hood with matching drawstring • Kangaroo pockets • Ribbed cuffs and hem

XS-4XL

- Ash Heather
- Black
- Chocolate
- Dark Grey
- Dark Khaki
- Forest Green
- Fuchsia
- Kelly Green
- Light Royal Blue
- Light Sand
- Lime
- Navy
- Orange
- Oxford Grey
- Purple
- Red
- Sky Blue
- Tropical Blue
- White
- Wine
- Yellow



KA446

MEN'S CONTRAST HOODED SWEATSHIRT

Size: XS-4XL 280g/m² •
80% combed cotton / 20% polyester • Brushed fleece • Kangaroo pocket with earphone access • Ribbed cuffs and waistband • Contrast lined hood with drawcord

XS-4XL

- Black/Fine Grey
- Black/Red
- Black/Yellow
- Dark Grey/Black
- Fuchsia/Fine Grey
- Light Kelly Green/White
- Light Royal Blue/White
- Light Royal Blue/Yellow
- Navy/Fine Grey
- Navy/Red
- Orange/White
- Oxford Grey/Navy 76/21/3*
- Purple/Oxford Grey 76/21/3*
- Red/White
- Sky Blue/White
- Tropical Blue/White
- White/Fine Grey

KA465

LADIES' CONTRAST HOODED SWEATSHIRT

Size: XS-2XL 280g/m² •
80% combed cotton / 20% polyester • Brushed fleece • Kangaroo pocket with earphone access • Ribbed cuffs and hem • Contrast lined hood with drawcord

XS-2XL

- Black/Fine Grey
- Black/Red
- Black/Yellow
- Dark Grey/Black
- Fuchsia/Fine Grey
- Light Kelly Green/White
- Light Royal Blue/White
- Light Royal Blue/Yellow
- Navy/Fine Grey
- Navy/Red
- Orange/White
- Oxford Grey/Navy 76/21/3*
- Purple/Oxford Grey 76/21/3*
- Red/White
- Sky Blue/White
- Tropical Blue/White
- White/Fine Grey





KA466

MEN'S CONTRAST HOODED FULL ZIP SWEATSHIRT

Size: XS-4XL 280g/m² •
80% combed cotton / 20% polyester • Brushed fleece • Kangaroo pocket with earphone access • Ribbed cuffs and hem • Lined, contrasting hood with drawstring • Contrast zip fastening

XS-3XL

- Dark Grey/Black
- Light Kelly Green/White
- Navy/Red

XS-4XL

- Black/Fine Grey
- Black/Red
- Black/Yellow
- Light Royal Blue/White
- Navy/Fine Grey
- Oxford Grey/Navy 76/21/3*
- Red/White

KA467

LADIES' CONTRAST HOODED FULL ZIP SWEATSHIRT

Size: XS-2XL 280g/m² •
80% combed cotton / 20% polyester • Brushed fleece • Kangaroo pocket with earphone access • Ribbed cuffs and hem • Lined, contrasting hood with drawstring • Contrast zip fastening

XS-2XL

- Black/Fine Grey
- Black/Red
- Black/Yellow
- Navy/Fine Grey
- Oxford Grey/Navy 76/21/3*
- Red/White



* % Cotton / % Polyester / % Viscose



KA478

ZIP NECK SWEATSHIRT

Size: XS-4XL 280g/m² •
80% cotton / 20% polyester • Brushed fleece • Set-in sleeves • Zip neck with matching neck tape • Ribbed cuffs and hem

XS-4XL

- Black
- Dark Grey
- Navy
- Royal Blue **New**

KA472

FULL ZIP FLEECE JACKET

Size: XS-4XL 280g/m² •
80% cotton / 20% polyester • Brushed fleece • Set-in sleeves • 2 front pockets with piping • Twill taped neck • Ribbed cuffs and hem

XS-4XL

- Black
- Navy
- Oxford Grey





KA487

ZIPPED NECK SWEATSHIRT

Size: XS-4XL 300g/m² •
80% cotton / 20% polyester • 100% cotton outer surface • LSF (Low Shrinkage Fleece) treatment • 3-thread brushed fleece in combed cotton • Set-in sleeves • Zip neck with matching plastic zipper • Contrasting taped neck (Oxford Grey contrast for all colours, except for Oxford Grey and Ash Heather body where neck tape is Navy) • Ribbed cuffs and hem

XS-4XL

- Black
- Dark Grey
- Forest Green
- Light Royal Blue
- Navy
- Orange
- Oxford Grey
- Red
- White
- Wine

KA4002

FULL ZIP FLEECE SWEATSHIRT

Size: XS-4XL 300g/m² •
80% cotton / 20% polyester • 3-thread fleece with LSF (Low Shrinkage Fleece) treatment • Washable at 60°C • Zip fastening and 2 matching zipped front pockets • Teddy collar • Twill taped neck • Ribbed cuffs and hem

XS-4XL

- Black
- Navy
- Oxford Grey





KA488

CREW NECK SWEATSHIRT

Size: XS-4XL 300g/m² • 80% cotton / 20% polyester • 100% cotton outer surface • LSF (Low Shrinkage Fleece) treatment • 3-thread brushed fleece in combed cotton • Set-in sleeves • Contrasting taped neck (Oxford Grey contrast for all colours, except for Oxford Grey and Ash Heather body where neck tape is Navy) • Ribbed cuffs and hem

XS-4XL

- Black
- Dark Grey
- Forest Green
- Light Royal Blue
- Navy
- Orange
- Oxford Grey
- Red
- Royal Blue **New**
- White
- Wine

KA489

HOODED SWEATSHIRT

Size: XS-4XL 300g/m² • 80% cotton / 20% polyester • 100% cotton outer surface • LSF (Low Shrinkage Fleece) treatment • 3-thread brushed fleece in combed cotton • Set-in sleeves • Contrasting taped neck (Oxford Grey contrast for all colours, except for Oxford Grey and Ash Heather body where neck tape is Navy) • Ribbed cuffs and hem

XS-4XL

- Ash Heather 79/20/1*
- Black
- Dark Grey
- Dark Khaki
- Forest Green
- Light Royal Blue
- Navy
- Orange
- Oxford Grey
- Red
- Royal Blue **New**
- White
- Wine





KA454

MEN'S FULL ZIP HOODED SWEATSHIRT

Size: S-4XL 300g/m² •
80% combed cotton / 20% polyester • 100% cotton outer surface • Brushed fleece • Contrast neck tape (Oxford Grey contrast for all colours, except for Oxford Grey and Ash Heather body where neck tape is Navy) • Honeycomb lined hood with drawcord • Kangaroo pocket • Ribbed pocket trim, cuffs and waistband • Zip fastening

S-2XL

- White

S-4XL

- Ash Heather 79/20/1*
- Black
- Dark Grey
- Dark Khaki
- Light Royal Blue
- Navy
- Oxford Grey
- Red

KA464

LADIES' FULL ZIP HOODED SWEATSHIRT

Size: XS-2XL 300g/m² •
80% combed cotton / 20% polyester • 100% cotton outer surface • Brushed fleece • Contrasting neck tape (Navy for Oxford Grey and Ash Heather colourway; Oxford Grey for all other colourways) • Waffle-lined hood • Kangaroo pockets • Ribbed cuffs and hem • Zip fastening

XS-2XL

- Black
- Dark Grey
- Light Royal Blue
- Navy
- Oxford Grey
- Red
- White



* % Cotton / % Polyester / % Viscose



KA4010

MEN'S FLEECE CADET JACKET

Size: S-4XL 300g/m² •
80% cotton / 20% polyester • 100% cotton outer surface • LSF (Low Shrinkage Fleece: pre-shrunk fleece) treatment • 3-yarn brushed fleece in combed cotton • Slim fit • Straight sleeves • High neck • Matching plastic zip fastening • 2 zipped and piped side pockets • Half-moon finish at the neckline to facilitate decoration access inside the neckline • 1×1 ribbed cuffs and hem • Tear-away brand label

S-4XL

Black

Oxford Grey

KA582

SHERPA-LINED FLEECE OVERSHIRT

Size: S-4XL 360g/m² •
100% polyester • Microfleece outer and sherpa inner • Very soft and warm overshirt • 2 flap chest pockets • Classic placket (2 spare buttons) • Adjustable buttoned cuffs • Rounded hem

S-4XL

Dark Khaki/Storm Grey

Navy/Storm Grey





KA456

MEN'S FULL ZIP SWEAT JACKET

Size: S-3XL 360g/m² •
80% combed cotton / 20% polyester • Low shrinkage brushed fleece • Silicone wash • Fitted style with ribbed side panels • Matching neck tape (except for White body where neck tape is Oxford Grey) • Contrast striped ribbed inner collar (White for all colours, except for White body where stripes are Oxford Grey) • 2 front pockets • Ribbed cuffs and hem • Zip fastening

S-3XL

Black

Navy

Oxford Grey

KA457

LADIES' FULL ZIP SWEAT JACKET

Size: XS-2XL 360g/m² •
80% combed cotton / 20% polyester • Low shrinkage brushed fleece • Silicone wash • Fitted style with ribbed side panels • Matching neck tape (except for White body where neck tape is Oxford Grey) • Contrast striped ribbed inner collar (White stripes for all colourways except White body, where stripes are Oxford Grey) • 2 front pockets • Ribbed cuffs and hem • Zip fastening

XS-2XL

Black

Navy

Oxford Grey



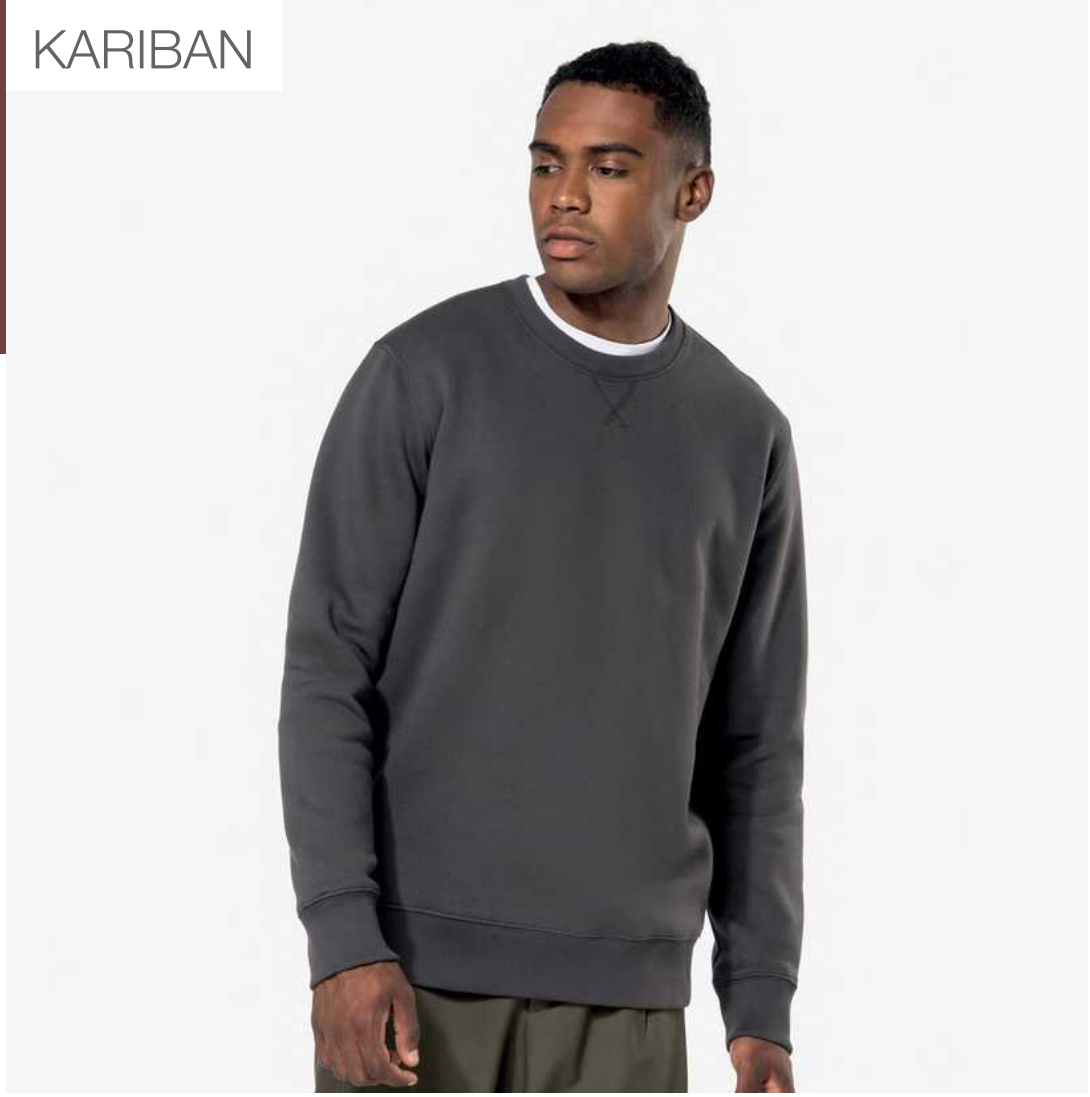

KA442

UNISEX CREW NECK SWEATSHIRT

Size: XS-4XL 360g/m² •
80% combed cotton / 20% polyester • Low shrinkage brushed fleece • Silicone wash • Contrast neck tape (Heather Grey contrast for all colours, except for Oxford Grey body where neck tape is Middle Grey) • Ribbed neck with cross shape cover stitch • Ribbed cuffs and waistband

XS-4XL

- Black
- Light Royal Blue



KA443

HOODED SWEATSHIRT

Size: XS-4XL 360g/m² •
80% combed cotton / 20% LSF polyester • Low shrinkage brushed fleece • Silicone wash • Contrast neck tape • Heather Grey inner hood for all colours, except for Oxford Grey body where inner hood is Dark Grey • Kangaroo pocket • Ribbed cuffs and waistband

XS-4XL

- Black
- Dark Grey
- Dark Khaki
- Light Royal Blue
- Navy
- Oxford Grey
- Red
- White

KA444

FULL ZIP HOODED SWEATSHIRT

Size: XS-4XL 360g/m² •
80% combed cotton / 20% polyester • Low shrinkage brushed fleece • Silicone wash • Contrast neck tape • Heather Grey inner hood for all colours, except for Oxford Grey body where inner hood is Dark Grey • Kangaroo pockets • Ribbed cuffs and waistband

XS-4XL

- Black
- Dark Grey
- Dark Khaki
- Light Royal Blue
- Navy
- Oxford Grey
- Red
- White



KA4003

UNISEX TEDDY JACKET WITH HOOD

Size: XS-3XL 320g/m² •
70% cotton / 30% polyester • 3-thread brushed fleece • Contrasting set-in sleeves • 3-part hood, jersey lining and contrasting drawcords • Press stud closure • Ribbed neck, sleeves and hem with contrasting stripe details • 2 piped front pockets • Twill taping and hanging loop on inner collar • No brand label at neck, only size tag for easy rebranding • A true icon, the Teddy is timeless • You can see it everywhere, from streets to schools and even on red carpets

XS-3XL

- Navy/Oxford Grey/White
- Oxford Grey/Navy/White





KA497

UNISEX TEDDY FLEECE JACKET

Size: XS-3XL 320g/m² •
70% cotton / 30% polyester • 3-thread brushed fleece • Contrasting set-in sleeves • Contrasting press stud closure • Ribbed neck, sleeves and hem with contrasting stripe details • 2 contrasting piped front pockets • Twill taping and hanging loop at inner collar • No brand label at neck, only size tag for easy rebranding • A true icon, the Teddy is timeless • You can see it everywhere, from streets to schools and even on red carpets

XS-3XL

- Black/Red
- Black/White
- Light Royal Blue/White
- Navy/White
- Oxford Grey/Black
- Oxford Grey/White
- Red/White
- Wine/Oxford Grey

KA4013

UNISEX CONTRAST PATTERNED HOODED SWEATSHIRT

Size: XS-3XL 280g/m² •
80% combed cotton / 20% polyester • 3-yarn brushed fleece • Slim fit • Straight sleeves • Kangaroo pockets • Half-moon finish at the neckline to facilitate decoration access inside the neckline • 1×1 ribbed cuffs and hem • Hood lined with themed printed cotton jersey fabric and contrasting drawstring • Tear-away brand label

XS-3XL

- Black/Mexican Skull
- Navy/Mariniere
- Navy/Red Tartan





KA438

LIGHTWEIGHT COTTON HOODED SWEATSHIRT

Size: XS-3XL 180g/m² •
100% Enzyme-washed combed cotton • Soft-touch fabric • Casual modern style • Contrasting neck tape (Dark Grey for Oxford Grey colourway and Oxford Grey for other colourways) • 2 kangaroo pockets • Self fabric cuffs and hem • Contrasting zip and two-tone drawstring hood

XS-3XL

- Black
- Light Royal Blue
- Navy
- Oxford Grey 90/10*
- Red

KA471

LADIES' OVERSIZED SWEATSHIRT

Size: S/M-L/XL 270g/m² •
91% cotton / 9% polyester • French terry • Ultra-soft fabric • Loose, relaxed fit with wide neck • Twill taped neck • Raw edge finish at hem • Twin needle finishing at cuffs • No brand label at neck, only size tag for easy relabelling

S/M-L/XL

- Black
- Light Grey Heather 87/9/4**
- Navy
- Off White
- Pale Pink





KA989

MEN'S SAILOR JUMPER

Size: S-3XL 285g/m² •
100% cotton • Gauge 12 • Left shoulder opening with 3 matching buttons • 1×1 rib neck • Double thickness knit cuffs and hem

S-3XL

- Striped Navy/Off White

KA990

LADIES' SAILOR JUMPER

Size: XS-2XL 285g/m² •
100% cotton • Gauge 12 • Left shoulder opening with 3 matching buttons • 1×1 rib neck • Double thickness knit cuffs and hem

XS-2XL

- Striped Navy/Off White



* % Cotton / % Viscose ** % Cotton / % Polyester / % Viscose







PK400

MEN'S ZIPPED HOODIE

Size: S-3XL 320g/m² • 70% cotton / 26% polyester / 4% elastane • Combed cotton • Interlock fabric • LSI treatment (Low Shrinkage Interlock) • Two-panel hood, lined in the same fabric as the rest of the jacket, no drawstring • Overstitching at the neck • Taped neck inside the neckline • Matching metal and nylon zip with taped neck inside • Raglan sleeves • 1×1 rib • 2 pockets in the yoke seam • No brand label, only size tag for easy decoration access

S-3XL

Black Deep Navy



WK406

UNISEX COTTON CADET JACKET

Size: XS-6XL 300g/m² •
100% cotton • French Terry • Straight fit • Washable at 60°C • Raglan sleeves • 2 open front pockets • Plastic zip fastening • 1×1 lined rib trim at bottom at cuffs and hem • Detachable brand label

XS-6XL

- Black
- Dark Grey
- Navy
- Oxford Grey
- Red
- Royal Blue
- White

WK403

UNISEX DAYTODAY CONTRASTING POCKET SWEATSHIRT

Size: XS-5XL 300g/m² •
70% polyester / 30% combed cotton • Brushed 3-yarn fleece with LSF (Low Shrinkage Fleece) • Vortex thread • Washable at 60°C • Slim fit • 1×1 ribbed crew neckline and matching taped neck with contrasting piping • Half-moon finish at the neckline to facilitate decoration access inside • Contrasting piping on shoulders • Chest pocket on the right with contrasting nylon zip and zip puller • Matching twin-needle finish around the pocket • Tear-away brand label

XS-5XL

- Black/Silver





WK4000

POLO NECK SWEATSHIRT

Size: XS-5XL 300g/m² •
80% cotton / 20% polyester • 3-thread fleece with LSF (Low Shrinkage Fleece) treatment • Washable at 60°C • Ribbed polo neck and cuffs • 3 button placket • Metal plastic-covered buttons ideal for the catering industry • Earphone access in the pocket and neckline loop for headphones • Invisible zipped pocket on right-hand side • Shoulder backing • Pen holder on left sleeve • Half-moon finish on back • Hanging loop at neck • Twin needle finishing at hem • Longer back for added comfort

XS-5XL

- Black

WK4001

SET-IN SLEEVE SWEATSHIRT

Size: XS-5XL 300g/m² •
80% cotton / 20% polyester • 3-thread fleece with LSF (Low Shrinkage Fleece) treatment • Washable at 60°C • Ribbed crew neck and cuffs • Invisible zipped pocket on right-hand side • Backing at shoulders and elbows for added resistance • Pen holder on left sleeve • Half-moon finish at back • Hanging loop at neck • Twin needle finishing at hem • Longer back for added comfort

XS-5XL

- Forest Green
- Navy
- Red
- Royal Blue

S-2XL

- Black
- Dark Grey



VE817T NEW!

MYA – UNISEX URBAN SOFT HOODED SWEATSHIRT

Size: XS-3XL 320g/m² •
75% ringspun cotton / 25% polyester – 320g/m² • Brushed fabric • Side pockets • 2×1 ribbed waist and cuffs • Doubled hood • Side seam • Regular fit • Tagless

XS-2XL

- Apricot
- Aqua Green
- Black
- Bordeaux
- Camel
- Cream
- Dark Military Green
- Deca
- Forest Green
- Light Melange
- Lilac
- Orange
- Petrol
- Sage
- Tile Red
- Tobacco
- Violet
- White Cream

XS-3XL

- Navy
- Pale Pink
- Red
- Royal





VE835T NEW!

365 – DIAGONAL FRENCH TERRY CREWNECK SWEATSHIRT

Size: XS-2XL 360g/m² •
88% ringspun combed cotton / 12% polyester – 360g/m² • 1×1 rib collar, waist and cuffs • Drop Shoulder • Side seam • Over Fit • Tagless

XS-2XL

- Black
- Brick Red
- Cool Grey
- Cream
- Dark Grey
- Dark Military Green
- Navy
- Sky
- White

VE889T NEW!

BOXY – SOFT HOODED SWEATSHIRT

Size: XS-2XL 320g/m² •
75% ringspun cotton / 25% polyester – 320g/m² • Brushed fabric • Kangaroo pocket • 2×1 ribbed waist and cuffs • Doubled hood • Drop Shoulder • Side seam • Boxy fit • Tagless

XS-2XL

- Black
- Cream
- Forest Green
- Navy
- Petrol
- Tobacco
- White Cream





LS14001 NEW!

PREMIUM PULLOVER HOODIE

Size: XS-5XL 280g/m² •
Fabrication: 3-End Fleece • 8.25 oz (280 GSM) • 80% cotton / 20% recycled polyester **Features:** Three panel hood fleece lined for extra comfort • 100% cotton face • Side-seamed • Double-needle topstitch on all seams • Dyed-to-match drawcords with tipped ends and metal eyelets • Kangaroo pocket • Ribbed cuffs and waistband • Tear-away tags • Under 5% shrinkage

XS-3XL

- Antique Gold
- Army Green
- Blue Mist
- Cardinal
- Carrot
- Chestnut
- Coffee
- Dove Grey
- Lemon
- Lilac
- Mustard
- Ocean Blue
- Pale Pink
- Pina Colada
- Purple
- Red
- Rock
- Seafoam
- Slate Camo
- Smoke
- Tofu
- True Royal
- White

XS-5XL

- Black
- Burgundy
- Charcoal Heather
- Colony Blue
- Heather Grey
- Navy
- Oatmeal Heather
- Sandshell
- Sports Green



LS14003 NEW!

PREMIUM FULL ZIP HOODIE

Size: XS-5XL 280g/m² •
Fabrication: 3-End Fleece • 8.25 oz (280 GSM) • 80% cotton / 20% recycled polyester
Features: Side-seamed • YKK #5 zipper and DA8 auto-lock slider • Double-needle topstitch on all seams • Three panel hood with fleece lining for extra comfort • Matching round drawcord with tipped ends and metal eyelets • Kangaroo pockets • Ribbed cuffs and waistband • Twill neck tape • Tear-away tags • Under 5% shrinkage

XS-3XL

- Chestnut
- Dove Grey
- Red
- Sandshell
- Seafoam
- Smoke
- Sports Green

XS-5XL

- Black
- Burgundy
- Charcoal Heather
- Heather Grey
- Navy
- Oatmeal Heather
- True Royal
- White

LS14004 NEW!

PREMIUM CREWNECK SWEATSHIRT

Size: XS-5XL 280g/m² •
Fabrication: 3-End Fleece • 8.25 oz (280 GSM) • 80% cotton / 20% recycled polyester
Features: 100% cotton face • Double-needle topstitch on all seams • 1×1 ribbing at cuff and waistband • Twill neck tape • Tear-away tags • Under 5% shrinkage

XS-3XL

- Antique Gold
- Cardinal
- Carrot
- Dove Grey
- Lemon
- Oatmeal Heather
- Ocean Blue
- Pale Pink
- Purple
- Seafoam
- Smoke

XS-5XL

- Black
- Charcoal Heather
- Chestnut
- Heather Grey
- Navy
- Sandshell
- Sports Green
- True Royal
- White





LS14014 NEW!

PREMIUM QUARTER ZIP

Size: XS-3XL 280g/m² •
Fabrication: 8.25 oz (280 GSM) • 3-end Fleece **Features:** Mock neck • YKK Zipper • 100% cotton face • Side-seamed • Double-needle topstitch on all seams • Ribbed cuffs and waistband • Tear-away tags • Under 5% shrinkage

XS-3XL

- Black
- Heather Grey 70/30*
- Navy
- Sandshell
- Smoke

LST004 NEW!

VINTAGE RAGLAN HOODIE

Size: XS-3XL 280g/m² •
Fabrication: 8.25 oz (280 GSM) • 100% cotton fleece
Features: 100% cotton face for prime printability • Double-needle stitched on all seams • Dyed-to-match drawcord • Ribbed cuffs and waistband • Twill neck tape • 97% cotton / 3% polyester for better recovery • Mineral washed • Tear-away tags • Under 5% shrinkage

XS-3XL

- Cloud Black
- Cloud Purple
- Cloud Rock
- Vintage Artic
- Vintage Black
- Vintage Camel
- Vintage Coffee
- Vintage Denim
- Vintage Lake
- Vintage Mustard
- Vintage Olive
- Vintage Orchid
- Vintage White
- Vintage Zinc





LS11004 NEW!

NANTUCKET CREWNECK SWEATSHIRT

Size: XS-3XL 280g/m² •
Fabrication: Nantucket Fleece • 8.25 oz (280 GSM) • 52% cotton / 48% polyester **Features:** Side-seamed • Double-needle topstitch on all seams • Ribbed cuffs and waistband • Canvas neck tape • Tear-away tags • Under 5% shrinkage

XS-3XL

- Black
- Ice Purple
- Latte
- Navy
- Oatmeal Heather
- Salt And Pepper
- Terra Brown

LS11001 NEW!

NANTUCKET PULLOVER HOODIE

Size: XS-3XL 280g/m² •
Fabrication: Nantucket Fleece • 8.25 oz (280 GSM) • 52% cotton / 48% polyester **Features:** Three panel hood fleece lined for extra comfort • Side-seamed • Double-needle topstitch on all seams • Kangaroo pocket • Ribbed cuffs and waistband • Dyed-to-match drawcords • Canvas neck tape • Tear-away tags • Under 5% shrinkage

XS-3XL

- Black
- Ice Purple
- Latte
- Navy
- Oatmeal Heather
- Salt And Pepper
- Terra Brown



* % Cotton / % Recycled Polyester



LS16001 NEW!

URBAN HOODIE

Size: XS-3XL 340g/m² •
Fabrication: 3-End Fleece • 10 oz (340 GSM) • 80% cotton / 20% recycled polyester
Features: Oversized fit • Heavyweight fleece • No drawcords • Two panel hood and double needle topstitch on all seams • 1×1 ribbing at cuff and waistband • Pigment dyed (except for black and white) • Tear-away tags • Under 5% shrinkage

XS-3XL

- Black
- Forest Green
- Heather Grey
- Navy
- Pfd
- Sandshell
- White

LS16004 NEW!

URBAN CREWNECK SWEATSHIRT

Size: XS-3XL 340g/m² •
Fabrication: 3-End Fleece • 10 oz (340 GSM) • 80% cotton / 20% recycled polyester
Features: Oversized fit • Heavyweight fleece • Double needle topstitch on all seams • 1×1 ribbing at cuff and waistband • All colors pigment dyed except black and white • Tear-away tags • Under 5% shrinkage

XS-3XL

- Black
- White





LS17001 NEW!

HEAVY CORE HOODIE

Size: XS-3XL 560g/m² •
Fabrication: 3-End French Terry • 16.5 oz (560 GSM) • 65% cotton / 35% recycled polyester
Features: Heavyweight 3-End French Terry • No drawcords • Double layered hood with single needle top stitch at neck seam • Raglan sleeves • 2×1 ribbing at cuff and waistband • Tear-away tags • Under 5% shrinkage

XS-3XL

- Arona
- Asphalt
- Black
- Chocolate Brown
- Cream
- Moss Gray

LS19001 NEW!

HEAVYWEIGHT PULLOVER HOODIE

Size: XS-3XL 340g/m² •
Fabrication: 3-End Fleece • 10 oz (340 GSM) • 70% cotton / 30% recycled polyester
Features: 100% combed cotton face yarn • Three panel hood with fleece lining for extra comfort • Double-needle topstitch on all seams • Dyed-to-match drawcords with knotted ends and metal eyelets • Kangaroo pocket • Ribbed cuffs and waistband • Tear-away tags • Under 5% shrinkage

XS-3XL

- Black
- Heather Grey
- Lavender
- Matcha
- Meerkat
- Moon Dust
- Mushroom
- Navy Blue
- Paprika
- Plum
- Sage
- Smoke
- Storm
- Teal
- Toasted Coconut
- White



KARIBAN



FLEECES





KA940

UNISEX MICROFLEECE ELASTICATED JACKET

Size: XS-6XL 300g/m² • 100% microfleece polyester with anti-pilling treatment • 2 zipped and piped side pockets • Zip fastening • Elasticated cuffs • Adjustable hem with elasticated drawcord (elastic is fixed inside to make it invisible)

XS-6XL

Black
Dark Grey
Forest Green
Light Sand
Navy
Red
Royal Blue

KA9121

UNISEX ECO–FRIENDLY MICRO–POLARFLEECE JACKET

Size: XS-5XL 280g/m² • 100% polyester • Made from 100% recycled polyester • Anti-pilling microfleece • Straight fit • 2 zipped pockets on the side • Recycled nylon and zip fastenings with zip puller • Hanging loop inside neck • Twin needle finishing around the pockets, cuffs and hem • Tear-away brand label

XS-5XL

Black
Navy
Red
Snow Grey



KA913

LUCA – MEN'S MICROFLEECE GILET

Size: S-5XL 300g/m² •
100% polyester microfleece with anti-pill finish • Zip through front • 2 side pockets with cover stitch

S-5XL

- Ash Heather
- Beige
- Black
- Camel Heather
- Chocolate
- Cloudy Blue Heather
- Convoy Grey
- Dark Grey
- Deep Blue
- Forest Green
- French Navy Heather
- Green Marble Heather
- Green Olive
- Kelly Green
- Lime
- Navy
- Orange
- Purple
- Red
- Royal Blue
- Sage
- Sky Blue
- Snow Grey
- Tropical Blue
- True Indigo
- White
- Wine
- Yellow

KA906

MELODIE – LADIES' MICROFLEECE GILET

Size: XS-4XL 280g/m² •
100% polyester microfleece with anti-pill finish • Full length zip • 2 zip pockets • Bound collar, armholes and zips • Fitted style

XS-4XL

- Ash Heather
- Beige
- Black
- Camel Heather
- Chocolate
- Cloudy Blue Heather
- Convoy Grey
- Dark Grey
- Deep Blue
- Forest Green
- French Navy Heather
- Fuchsia
- Green Marble Heather
- Green Olive
- Kelly Green
- Lime
- Natural
- Navy
- Orange
- Pale Pink
- Purple
- Red
- Royal Blue
- Sage
- Sky Blue
- Snow Grey
- Tropical Blue
- True Indigo
- White
- Yellow





KA911

FALCO – FULL ZIP MICROFLEECE JACKET

Size: S-5XL 300g/m² •
100% polyester microfleece with anti-pill finish • Full zip front • 2 side zipped pockets

S-5XL

- Ash Heather
- Beige
- Black
- Camel Heather
- Chocolate
- Cloudy Blue Heather
- Convoy Grey
- Dark Grey
- Deep Blue
- Fluorescent Orange
- Fluorescent Yellow
- Forest Green
- French Navy Heather
- Green Marble Heather
- Green Olive
- Kelly Green
- Lime
- Navy
- Orange
- Purple
- Red
- Royal Blue
- Sage
- Sky Blue
- Snow Grey
- Tropical Blue
- True Indigo
- White
- Wine
- Yellow

KA907

MAUREEN – LADIES' FULL ZIP MICROFLEECE JACKET

Size: XS-4XL 280g/m² •
100% polyester microfleece with anti-pill finish • Full length zip • 2 zip pockets • Bound collar, cuffs and zips • Fitted style

XS-4XL

- Ash Heather
- Beige
- Black
- Camel Heather
- Chocolate
- Cloudy Blue Heather
- Convoy Grey
- Dark Grey
- Deep Blue
- Forest Green
- French Navy Heather
- Fuchsia
- Green Marble Heather
- Green Olive
- Kelly Green
- Lime
- Natural
- Navy
- Orange
- Pale Pink
- Purple
- Red
- Royal Blue
- Sage
- Sky Blue
- Snow Grey
- Tropical Blue
- True Indigo
- White
- Yellow





KA912

ENZO – ZIP NECK MICROFLEECE JACKET

Size: XS-5XL 300g/m² •
100% polyester microfleece with anti-pill finish • Zip neck • Side pockets

XS-5XL

- Beige
- Black
- Chocolate
- Convoy Grey
- Dark Grey
- Forest Green
- Green Marble Heather
- Green Olive
- Kelly Green
- Lime
- Navy
- Orange
- Purple
- Red
- Royal Blue
- Sky Blue
- Tropical Blue
- White
- Wine

S-4XL

- Camel Heather
- Cloudy Blue Heather
- Deep Blue
- French Navy Heather
- Sage
- Snow Grey
- True Indigo
- Yellow

KA9102

FULL ZIP MICROFLEECE JACKET

Size: XS-4XL 180g/m² •
100% polyester microfleece • Zip fastening and 2 front zip pockets

XS-4XL

- Black
- Convoy Grey
- Navy
- Red
- Royal Blue





KA917

MARCO – FULL ZIP MICROFLEECE JACKET

Size: S-4XL 350g/m² •
100% polyester microfleece with anti-pill finish • Zip through front • Raglan sleeves • 2 zipped pockets at the front • 2 inside pockets with contrast binding • Contrast back neck hanger loop • Contrast elasticated drawcord and toggles at hem

S-4XL

- Black
- Convoy Grey
- Dark Grey
- Forest Green
- Navy
- Red
- Royal Blue

IB900 NEW!

UNISEX BASIC POLAR FLEECE

Size: XS-5XL 280g/m² •
100% polyester • Microfleece with anti-pilling treatment • Straight fit • Stand-up collar • Two side pockets lined with jersey • Tone-on-tone plastic zip fastening • Tone-on-tone inner neck tape • Double-needle finish at sleeve and bottom hems • Tear-away brand label

XS-5XL

- Ideal Black
- Ideal Dark Grey
- Ideal Forest Green
- Ideal Navy
- Ideal Red
- Ideal Royal Blue

iDeal Basic BRAND





KA9106

MEN'S FULL ZIP HEATHER JACKET

Size: S-4XL 345g/m² •
100% polyester inner brushed knit • Raglan sleeves • Zip fastening • 2 contrasting zipped front pockets and 1 contrasting zip chest pocket • Coverstitching on panels • Relaxed fit and comfortable fabric

S-4XL

- Dark Grey Melange
- Dark Khaki Melange
- Light Grey Mélange
- Light Royal Blue Mélange
- Navy Melange
- Red Melange

KA9107

LADIES' FULL ZIP HEATHER JACKET

Size: XS-3XL 345g/m² •
100% polyester inner brushed knit • Raglan sleeves • Zip fastening • 2 contrasting zipped front pockets and 1 contrasting zip chest pocket • Coverstitching on panels • Relaxed fit and comfortable fabric

XS-3XL

- Dark Grey Melange
- Dark Khaki Melange
- Light Grey Mélange
- Light Royal Blue Mélange
- Navy Melange
- Red Melange





PA365

MEN'S HEATHER HOODED JACKET

Size: S-4XL 345g/m² •
Inner brushed knit in 100% polyester • 2 contrasting zipped front pockets and 1 contrasting zipped chest pocket • Hood with contrasting 100% cotton jersey lining and contrasting drawcord • Cuffs and hem with contrasting elasticated binding • Panels with topstitch finishing

S-4XL

- Dark Grey Melange
- Light Grey Mélange
- Light Royal Blue Mélange
- Navy Melange
- Red Melange

PA366

LADIES' HEATHER HOODED JACKET

Size: XS-3XL 345g/m² •
Inner brushed knit in 100% polyester • 2 contrasting zipped front pockets and 1 contrasting zipped chest pocket • Hood with contrasting 100% cotton jersey lining and contrasting drawcord • Cuffs and hem with contrasting elasticated binding • Panels with topstitch finishing

XS-3XL

- Dark Grey Melange
- Light Grey Mélange
- Light Royal Blue Mélange
- Navy Melange
- Red Melange

PROACT®





WK910 NEW!

UNISEX POLAR FLEECE WITH MEMBRANE AGAINST THE COLD

Size: XS-4XL 180g/m² • 94% recycled polyester / 6% elastane • Double-sided microfleece with a lightweight, breathable membrane that insulates against wind, cold and moisture while letting perspiration escape • Anti-pilling treatment • Straight fit with high collar • Two piped side pockets • Patch chest pocket in CORDURA®, right side with reverse nylon zips and matching zip puller • Matching CORDURA® reinforced shoulder panels, undersleeves and hems • Nylon zip fastening with chin guard and zip puller • Sleeves with elasticated cuffs • Matching inner taped neck • Inner loop at the top of the back for hanging the garment • Twin needle finish bottom hem • Certifications in progress: PPE Class I / Designed in accordance with EN ISO 13688:2013/A1:2021: "Protective clothing - General requirements" standard and meets the requirements of the EN 14058:2017+A1:2023: "Protective clothing – Clothing for protection against cool environments" • Detachable brand label

XS-4XL

- Black
- Dark Grey
- Navy



WK903

FULL ZIP MICROFLEECE JACKET

Size: S-4XL 400g/m² • 100% polyester • Polyester microfleece with anti-pill finish • 2 front zipped pockets

S-4XL

- Black
- Convoy Grey
- Dark Grey
- Forest Green
- Navy
- Red
- Royal Blue

WK9105

FLEECE JACKET WITH REMOVABLE SLEEVES

Size: S-4XL 400g/m² • 100% polyester • Outer: 100% polyester – 400 gsm • Reinforced inserts in 100% polyester taslon with acrylic coating • Polyester 210T inner sleeve lining • 2 in 1 fleece jacket • 2 zipped front pockets and 1 chest pocket with flap and tear release fastening • Tone-on-tone large yokes on shoulders and lower arms • Easy decoration access at front and back • Polyester lined removable sleeves for added comfort • Elasticated cuffs and hem

S-4XL

- Black
- Convoy Grey
- Dark Grey
- Forest Green
- Navy
- Red
- Royal Blue



SYMMETRY

RETRF582

THOR 350 – HEAVYWEIGHT FLEECE

Size: XS-4XL 350g/m² •
Fabric Information: 350 series anti-pill Symmetry fleece • Quick drying • Easy care • Super soft handle •
Special Features: Fleece cuffs • 2 zipped lower pockets • Adjustable shockcord hem • Made using recycled materials

XS-4XL

Black
Navy





SYMMETRY

RETRF532

THOR III – INTERACTIVE FLEECE

Size: XS-6XL 280g/m² •
Fabric Information: 280 series anti-pill Symmetry fleece
Special Features: Interactive • Fleece cuffs • 2 zipped lower pockets • Adjustable shockcord hem

XS-4XL

Bordeaux

XS-5XL

Bottle Green
Royal Blue
Classic Red
Seal Grey

XS-6XL

Black
Dark Navy

SYMMETRY

RETRF541

WOMEN'S THOR III – INTERACTIVE FLEECE

Size: XXS-4XL 280g/m² •
Fabric Information: 280 series anti-pill Symmetry fleece
Special Features: Interactive • Fleece cuffs • 2 zipped lower pockets • Adjustable shockcord hem • Shaped fit

XXS-4XL

Black
Dark Navy

S-3XL

Classic Red
Royal Blue
Hot Pink
Seal Grey





SO04759 NEW!

NITRO – UNISEX MICROFLEECE FULL–ZIP JACKET

Size: XS-5XL 300g/m² •
Quality: MICROFLEECE 300 • 100% recycled polyester
Style: Anti-pilling treatment • Neck tape • Lined high collar • Main opening with injected zip and tone-on-tone metal zip puller • 2 zip pockets with flaps • Comfortable fit

XS-5XL

- Black
- Charcoal Grey
- Dark Chocolate
- Fir Green
- French Navy
- Grey Melange
- Red
- Rope
- Royal Blue
- White





SO51000

NORWAY – UNISEX SLEEVELESS FLEECE CARDIGAN

Size: S-3XL 320g/m² •
Quality: FLEECE 320 • 100% polyester high density **Style:** Unisex • Short cut • Anti-pilling • Reinforcing tape on neck • High lined collar • Straight fit • 3 zipped pockets

S-2XL

- Charcoal Grey
- Fir Green
- Navy
- Red
- Royal Blue

S-3XL

- Black

SO56000

NESS – FLEECE 1/4 ZIP SWEATSHIRT

Size: S-2XL 300g/m² •
Quality: FLEECE 300 • 100% polyester high density **Style:** Short cut • Anti-pilling • Reinforcing tape on neck • High zip collar • Elasticated cuffs • Back half-moon yoke • Elasticated drawstring hem

S-XL

- Black
- Navy

S-2XL

- Charcoal Grey



SOL'S
the fair spirit





SO55000

NORTH MEN – ZIPPED FLEECE JACKET

Size: XS-5XL 300g/m² • Quality: FLEECE 300 • 100% polyester high density **Style:** Short cut • Anti-pilling • Reinforcing tape on neck • High lined collar • 2 zipped pockets with flap • Fitted cut • Elasticated cuffs • Back half moon yoke • Elasticated drawstring at bottom

XS-3XL

White

XS-4XL

Royal Blue

XS-5XL

Black | Navy | Red | Rope

S-2XL

Aqua | Burgundy | Lime

S-3XL

Army | Orange

S-5XL

Charcoal Grey | Fir Green | Grey Melange

SO54500

NORTH WOMEN – ZIPPED FLEECE JACKET

Size: S-2XL 300g/m² • Quality: FLEECE 300 • 100% polyester high density **Style:** Short cut • Anti-pilling • Reinforcing tape on neck • High lined collar • 2 zipped pockets with flap • Fitted cut • Elasticated cuffs • Back half moon yoke • Elasticated drawstring at bottom

S-2XL

Aqua | Charcoal Grey | Red | White
Black | Grey Melange | Rope
Burgundy | Navy | Royal Blue



SO02093

NORMAN MEN – PLAIN FLEECE JACKET

Size: S-3XL 220g/m² •
Quality: FLEECE 220 • 100% polyester
Style: High zip collar • 2 zip pockets

S-3XL

- Black
- Charcoal Grey
- Navy
- Red

SO02094

NORMAN WOMEN – PLAIN FLEECE JACKET

Size: S-3XL 220g/m² •
Quality: FLEECE 220 • 100% polyester
Style: High zip collar • 2 zip pockets

S-2XL

- Charcoal Grey
- Navy
- Red

S-3XL

- Black





SO04041

FURY BW

Size: S-3XL 440g/m² •
Quality: SHERPA 440 • 70% recycled polyester / 30% polyester • Polar fleece lining: 100% polyester and taslon inserts 100% polyamide
Style: Main fastening and side pockets with contrasting nylon inverted zip • Contrasting taslon breast pocket with nylon inverted zip • Contrasting taslon taped bias at the armholes and hem • Black zip puller with reflective details • Hem with elastic drawcords and contrasting tips • Comfortable cut • Slightly dipped at the back

S-3XL

- Army/Dark Army
- Carbon Grey/Black
- Shear Beige/Beige

SO04042

FURY

Size: S-3XL 440g/m² •
Quality: SHERPA 440 • 70% recycled polyester / 30% polyester • Polar fleece lining: 100% polyester and taslon inserts 100% polyamide
Style: Main fastening and side pockets with contrasting nylon inverted zip • Contrasting taslon breast pocket with nylon inverted zip • Contrasting taslon taped bias on the cuffs and hem • Black zip puller with reflective details • Hem with elastic drawcords and contrasting tips • Comfortable cut • Slightly dipped at the back

S-3XL

- Army/Dark Army
- Carbon Grey/Black
- Shear Beige/Beige



PREMIER



PR831

Global Recycled Standard

UNISEX 'RECYCLIGHT' 1/4 ZIP MICRO FLEECE

Size: XS-4XL 165g/m² •
Fabric: 100% recycled polyester
Features: Long sleeve quarter zip microfleece • Anti-pill fleece fabric • Cadet collar • Storm flap and chin guard • Unisex styling

XS-4XL

Black
Navy
Dark Grey



PR830

Global Recycled Standard

MEN'S 'RECYCLIGHT' FULL ZIP MICRO FLEECE

Size: S-4XL 200g/m² • Fabric: 100% recycled polyester
Features: Long sleeve zip-through microfleece • Anti-pill fleece fabric • Cadet collar • Storm flap and chin guard • Side pockets

S-4XL

Black
Dark Grey
Navy



PR832

Global Recycled Standard

WOMEN'S 'RECYCLIGHT' FULL ZIP MICRO FLEECE

Size: XS-3XL 200g/m² • Fabric: 100% recycled polyester
Features: Long sleeve zip-through microfleece • Anti-pill fleece fabric • Cadet collar • Storm flap and chin guard • Side pockets

XS-3XL

Black
Dark Grey
Navy





PR823

MEN'S 'ARTISAN' FLEECE JACKET

Size: S-3XL 260g/m² • Fabric: 100% polyester **Features:** Contrast trim detail • Zip through style with two-way zipper • External zipped side pockets • Front and back panels • Easy care

S-3XL

- Black/Black
- Black/Brown
- Burgundy/Brown
- Moss Green/Brown
- Navy/Brown

PR824

WOMEN'S 'ARTISAN' FLEECE JACKET

Size: XS-3XL 260g/m² • Fabric: 100% polyester **Features:** Contrast trim detail • Zip through style with two-way zipper • External zipped side pockets • Front and back panels • Easy care

XS-3XL

- Black/Black
- Black/Brown
- Burgundy/Brown
- Moss Green/Brown
- Navy/Brown





PR803

MEN'S 'ARTISAN' FLEECE GILET

Size: S-3XL 260g/m² • Fabric: 100% polyester **Features:** Contrast trim detail • Zip through style with two-way zipper • External zipped side pockets • Front and back panels • Easy care

S-3XL

- Black/Black
- Black/Brown
- Burgundy/Brown
- Moss Green/Brown
- Navy/Brown

PR804

WOMEN'S 'ARTISAN' FLEECE GILET

Size: XS-3XL 260g/m² • Fabric: 100% polyester **Features:** Contrast trim detail • Zip through style with two-way zipper • External zipped side pockets • Front and back panels • Easy care

XS-3XL

- Black/Black
- Black/Brown
- Burgundy/Brown
- Moss Green/Brown
- Navy/Brown

SPASSO





SP603 NEW!

MEN'S SHERPA VEST

Size: S-3XL 340g/m² • 100% polyester • Regular fit • Sherpa fabric with jersey main lining • Lined high collar in main material • Matching herringbone taped neck inside collar • Plastic zip with matching metal slider • Two piped front pockets • Matching bias trim on armholes and hem • Inner zip for customisation at bottom of garment

S-3XL

Black | Forest Khaki | Wet Sand

SP604 NEW!

LADIES' SHERPA VEST

Size: XS-XL 340g/m² • 100% polyester • Oversize fit • Sherpa fabric with jersey main lining • Matching press stud fastening • Two piped front pockets • Matching bias binding at neckline, armholes, centre front and hem • Inner zip for customisation at bottom of garment

XS-XL

Black | Forest Khaki | Wet Sand

native spirit



NS624

UNISEX ECO-FRIENDLY SHERPA BODYWARMER

Size: XXS-3XL 480g/m² • 100% post-consumer recycled polyester • Double-sided sherpa fabric with matching fleece inner • Left chest pocket and piped side pocket in contrasting ripstop material on Wet Sand/Driftwood colour and matching on Black • Bi-material collar • Recycled plastic zip with zip puller in front centre opening and chest pocket • Elasticated bias trim in centre front, armholes and contrasting hem on Wet Sand/Driftwood colour and matching on Black • Collar inner in sherpa fabric and hanging loop at middle of back • Matching jersey taped neck inside collar

XXS-3XL

Black | Wet Sand/ Driftwood

LEGEND®
CLASSICS

SOFTSHELLS



LEGEND®
CLASSICS

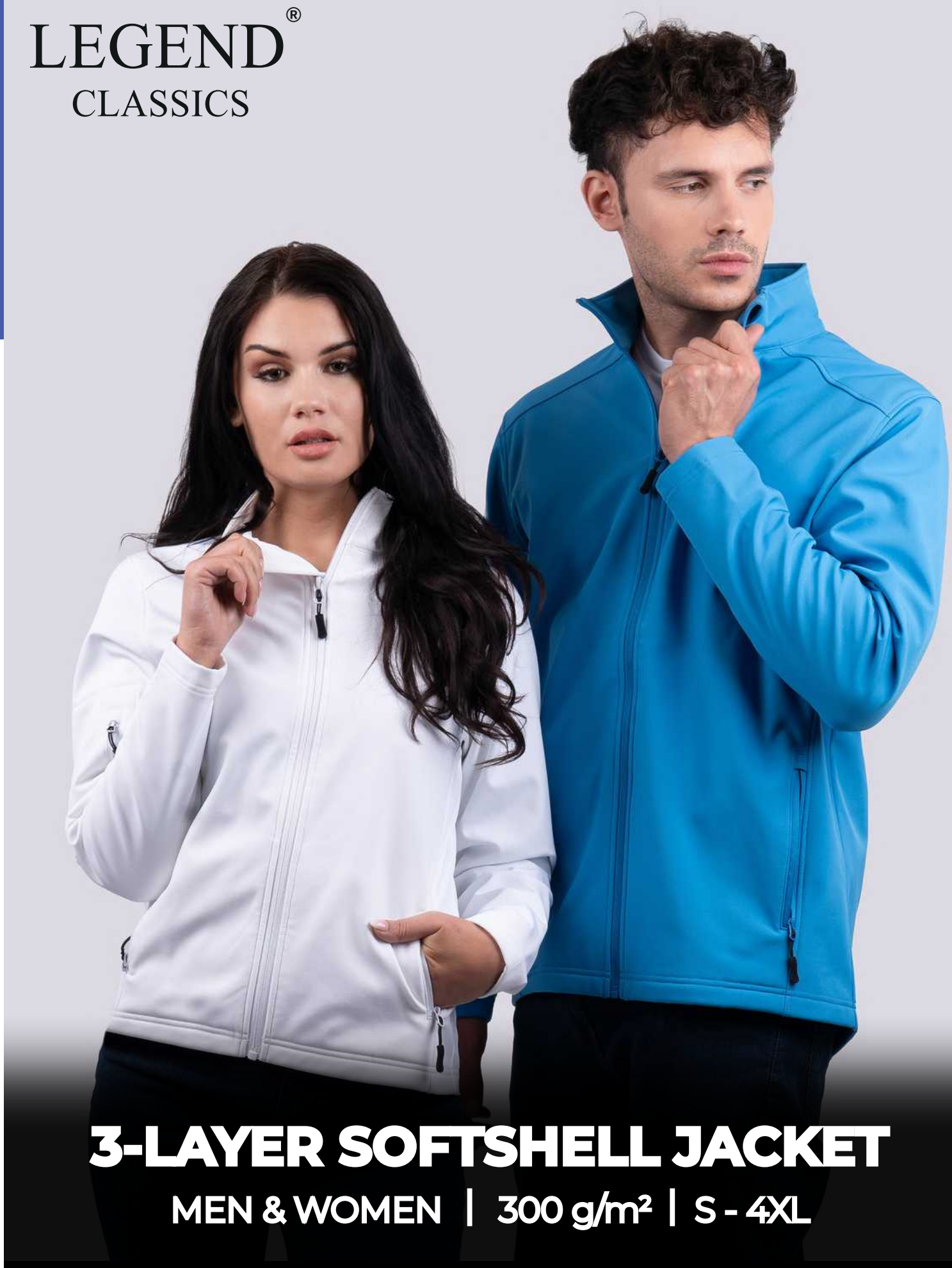

3-LAYER SOFTSHELL JACKET

MEN & WOMEN | 300 g/m² | S - 4XL

92% POLYESTER / 8% ELASTANE OUTER LAYER

6000 MM WATER-RESISTANT AND 4500 G/M²/24H BREATHABLE MEMBRANE

100% POLYESTER MICRO-FLEECE INNER LAYER





LE800

MEN'S 3-LAYER SOFTSHELL JACKET

Size: S-4XL 300g/m² • 3-layer bonded sofshell fabric • 92% polyester / 8% elastane outer layer • 6,000 mm water-resistant and 4,500 g / m² / 24h breathable membrane • 100% polyester micro-fleece inner layer • Wind-resistant • Stretch fabric • Center front reverse coil zipper • Inside storm placket with chin guard • 2 front pockets and 1 shoulder pocket with reverse coil zippers • Tear-away label

S-4XL

- Azure Blue
- Black
- Charcoal
- Forest Green
- Heather Grey
- Navy
- Red
- Royal
- White

LE801

WOMEN'S 3-LAYER SOFTSHELL JACKET

Size: S-4XL 300g/m² • 3-layer bonded sofshell fabric • 92% polyester / 8% elastane outer layer • 6,000 mm water-resistant and 4,500 g /m² / 24h breathable membrane • 100% polyester micro-fleece inner layer • Wind-resistant • Stretch fabric • Center front reverse coil zipper • Inside storm placket with chin guard • 2 front pockets and 1 shoulder pocket with reverse coil zippers • Tear-away label

S-4XL

- Azure Blue
- Black
- Charcoal
- Forest Green
- Heather Grey
- Navy
- Red
- Royal
- White





LE840

MEN'S 3-LAYER SOFTSHELL BODYWARMER

Size: S-4XL 300g/m² • 3-layer bonded sofshell fabric • 92% polyester / 8% elastane outer layer • 6,000 mm water-resistant and 4,500 g / m² / 24h breathable membrane • 100% polyester micro-fleece inner layer • Wind-resistant • Stretch fabric • Center front reverse coil zipper • Inside storm placket with chin guard • 2 front pockets • Tear-away label

S-4XL

Black
Charcoal
Heather Grey
Navy
Red
Royal

LE841

WOMEN'S 3-LAYER SOFTSHELL BODYWARMER

Size: S-4XL 300g/m² • 3-layer bonded sofshell fabric • 92% polyester / 8% elastane outer layer • 6,000 mm water-resistant and 4,500 g / m² / 24h breathable membrane • 100% polyester micro-fleece inner layer • Wind-resistant • Stretch fabric • Center front reverse coil zipper • Inside storm placket with chin guard • 2 front pockets • Tear-away label

S-4XL

Black
Charcoal
Heather Grey
Navy
Red
Royal





LE820

MEN'S 3-LAYER DETACHABLE HOODED SOFTSHELL JACKET

Size: S-4XL 300g/m² • 3-layer bonded sofshell fabric • 92% polyester / 8% elastane outer layer • 6,000 mm water-resistant and 4,500 g / m² / 24h breathable membrane • 100% polyester micro-fleece inner layer • Wind-resistant • Stretch fabric • Center front reverse coil zipper • Inside storm placket with chin guard • 2 front pockets and 1 shoulder pocket with reverse coil zippers • Detachable hood with drawcord • Tear-away label

S-4XL

Black
Charcoal
Heather Grey
Navy
Red
Royal

LE821

WOMEN'S 3-LAYER DETACHABLE HOODED SOFTSHELL JACKET

Size: S-4XL 300g/m² • 3-layer bonded sofshell fabric • 92% polyester / 8% elastane outer layer • 6,000 mm water-resistant and 4,500 g / m² / 24h breathable membrane • 100% polyester micro-fleece inner layer • Wind-resistant • Stretch fabric • Center front reverse coil zipper • Inside storm placket with chin guard • 2 front pockets and 1 shoulder pocket with reverse coil zippers • Detachable hood with drawcord • Tear-away label

S-4XL

Black
Charcoal
Heather Grey
Navy
Red
Royal



KA403

MEN'S SOFTSHELL BODYWARMER

Size: S-4XL 300g/m² •
95% polyester / 5% elastane • Softshell 3-layer bonded fabric • Breathable up to 3,000 gsm / 24h and water-resistant up to 8,000 mm • Performance membrane mid layer and micro fleece inner layer • Zip through front • 2 zipped side pockets • 1 right zipped chest pocket

S-4XL

- Aqua Blue
- Black
- Bottle Green
- Camel
- Chocolate
- Dark Royal Blue
- Kelly Green
- Marl Green
- Marl Grey
- Navy
- Red
- Titanium
- White

KA404

LADIES' SOFTSHELL BODYWARMER

Size: S-4XL 300g/m² •
95% polyester / 5% elastane • Softshell 3-layer bonded fabric • Breathable up to 3,000 gsm / 24h and water-resistant up to 8,000 mm • Performance membrane mid layer and micro fleece inner layer • Zip through front • 2 zipped side pockets • 1 right zipped chest pocket

S-4XL

- Aqua Blue
- Black
- Bottle Green
- Camel
- Chocolate
- Dark Royal Blue
- Kelly Green
- Marl Green
- Marl Grey
- Navy
- Red
- Titanium
- White





KA401

SOFTSHELL JACKET

Size: S-4XL 300g/m² •
95% polyester / 5% elastane • Softshell 3-layer bonded fabric • Breathable up to 3,000 gsm / 24h and water-resistant up to 8,000 mm • Breathable mid layer and micro fleece thermal inner layer • Zip through front • 2 zipped side pockets • 1 zipped left sleeve pocket

S-4XL

- Aqua Blue
- Black
- Bottle Green
- Camel
- Chocolate
- Dark Royal Blue
- Fluorescent Orange
- Fluorescent Yellow
- Kelly Green
- Marl Green
- Marl Grey
- Navy
- Red
- Titanium
- White

KA400

LADIES' SOFTSHELL JACKET

Size: S-4XL 300g/m² •
95% polyester / 5% elastane • Softshell 3-layer bonded fabric • Breathable up to 3,000 gsm / 24h and water-resistant up to 8,000 mm • 95% polyester / 5% elastane outer layer, performance membrane mid layer and micro fleece thermal inner layer • Zip through front • 2 zipped side pockets • 1 zipped left sleeve pocket

S-4XL

- Aqua Blue
- Black
- Bottle Green
- Camel
- Chocolate
- Dark Royal Blue
- Kelly Green
- Marl Green
- Marl Grey
- Navy
- Red
- Titanium
- White





KA413

MEN'S DETACHABLE HOODED SOFTSHELL JACKET

Size: S-4XL 340g/m² •
95% polyester / 5% elastane • Triple-layer bonded fabric • Breathable up to 1,000 gsm / 24h and water-resistant up to 5,000 mm • Performance membrane mid layer • Anti pill micro fleece inner layer • Raglan sleeves • Zip through front • 2 front zipped pockets • 1 zipped chest pocket on right side • Detachable hood with drawcord and grip strip • Adjustable cuffs with grip strip • Invisible zip access at inner chest for decoration • Raglan sleeves

S-4XL

- Black
- Bottle Green
- Dark Royal Blue
- Marl Grey
- Navy
- Red
- Titanium

KA414

LADIES' DETACHABLE HOODED SOFTSHELL JACKET

Size: S-4XL 340g/m² •
95% polyester / 5% elastane • Triple-layer bonded fabric • Breathable up to 1,000 gsm / 24h and water-resistant up to 5,000 mm • Performance membrane mid layer • Anti pill micro fleece inner layer • Raglan sleeves • Zip through front • 2 front zipped pockets • 1 zipped chest pocket on right side • Detachable hood with drawcord and grip strip • Adjustable cuffs with grip strip • Invisible zip access at inner chest for decoration

S-4XL

- Black
- Bottle Green
- Dark Royal Blue
- Marl Grey
- Navy
- Red
- Titanium





KA650

MEN'S HOODED SOFTSHELL LINED PARKA

Size: S-4XL 480g/m² •
95% polyester / 5% elastane • Triple-layer bonded fabric • Breathable up to 3,000 gsm / 24h and water-resistant up to 8,000 mm • Breathable membrane mid layer • Inner layer: microfleece • 100% polyester quilted lining • Front: 4 zipped pockets (2 side, 1 sleeve, 1 right chest) • 2 inner pockets with press studs • Removable 3-panel hood, lined and quilted, adjustable with stoppers • Adjustable cuff with tear release fastening • 1 zip at chest and 1 zip at hem for decoration access

S-4XL

- Black
- Dark Royal Blue
- Navy
- Red
- Titanium

KA651

LADIES' HOODED SOFTSHELL LINED PARKA

Size: XS-2XL 480g/m² •
95% polyester / 5% elastane • Triple-layer bonded fabric • Breathable up to 3,000 gsm / 24h and water-resistant up to 8,000 mm • Outer: 95% polyester / 5% elastane • Breathable membrane mid layer • Inner layer: microfleece • 100% polyester quilted lining • Front: 4 zipped pockets (2 side, 1 sleeve, 1 right chest) • 2 inner pockets with press stud • Removable 3-panel hood, lined and quilted, adjustable with stoppers • Adjustable cuff with tear release fastening • 1 zip at chest and 1 zip at hem for decoration access

XS-2XL

- Black
- Dark Royal Blue
- Navy
- Red





KA423

2-LAYER SOFTSHELL BODYWARMER

Size: XS-4XL 300g/m² •
95% polyester / 5% elastane • Inner: 100% polyester microfleece • Water-repellent fabric • 2 zipped outer pockets • Contrasting zip fastenings • Topstitching finish on shoulders and sides

XS-4XL

- Black
- Navy
- Titanium

KA422

UNISEX 3-LAYER SOFTSHELL HOODED JACKET WITH REMOVABLE SLEEVES

Size: XS-5XL 300g/m² •
95% polyester / 5% elastane • 3-layer breathable bonded fabric • 3,000 gsm / 24h and waterproof 8,000 mm • Outer: 95% polyester / 5% elastane • Breathable membrane mid layer • Inner layer: microfleece • Fabric facilitates printing • Slim fit • Zip fastening • 2 zipped pockets on the front and 1 zipped pocket on the front right as worn • Detachable hood with press studs and drawstring • Sleeves detachable with a zip • Twin needle finish at cuffs and hem

XS-5XL

- Black
- Camel
- Navy
- Red
- Titanium





KA424

MEN'S 2-LAYER SOFTSHELL JACKET

Size: S-4XL 300g/m² •
Outer: 95% polyester / 5% elastane • Inner: 100% polyester microfleece • Water-repellent fabric • Fitted style • 2 zipped outer pockets • Contrasting zip fastenings • Drop hem • Overstitching finish on shoulders and sides

S-4XL

- Black
- Light Royal Blue
- Navy
- Red
- Titanium

KA425

LADIES' 2-LAYER SOFTSHELL JACKET

Size: XS-3XL 300g/m² •
Outer: 95% polyester / 5% elastane • Inner: 100% polyester microfleece • Water-repellent fabric • Fitted style • 2 zipped outer pockets • Contrasting zip fastening • Drop hem • Overstitching finish on shoulders and sides

XS-3XL

- Black
- Light Royal Blue
- Navy
- Red
- Titanium





IB413 NEW!

UNISEX BASIC SOFTSHELL BODYWARMER

Size: XS-4XL 280g/m² • 95% polyester / 5% elastane • 2-layer softshell with water-repellent treatment • Inner layer: 100% black microfleece polyester • Straight fit • Two side pockets lined with polytricot, nylon zips and black zip pullers • Black nylon zip fastening with chin guard and puller • Shoulder and back yokes with topstitching • Black inner neck tape • Double-needle finish at armholes and bottom hem • Tear-away brand label

XS-4XL

- Ideal Black
- Ideal Dark Grey
- Ideal Navy
- Ideal Red
- Ideal Royal Blue



IB410 NEW!

MEN'S BASIC SOFTSHELL JACKET

Size: S-4XL 280g/m² • 95% polyester / 5% elastane • 2-layer softshell with water-repellent treatment • Inner layer: 100% black microfleece polyester • Straight fit • Stand-up collar • Two side pockets lined with polytricot, nylon zips and black zip pullers • Black nylon zip fastening with chin guard and puller • Shoulder and back yokes with topstitching • Black inner neck tape • Double-needle finish at sleeve and bottom hems • Tear-away brand label

S-4XL

- Ideal Black
- Ideal Dark Grey
- Ideal Navy
- Ideal Red
- Ideal Royal Blue



IB411 NEW!

LADIES' BASIC SOFTSHELL JACKET

Size: XS-4XL 280g/m² • 95% polyester / 5% elastane • 2-layer softshell with water-repellent treatment • Inner layer: 100% black microfleece polyester • Straight fit • Two side pockets lined with polytricot, nylon zips and black zip pullers • Black nylon zip fastening with chin guard and puller • Shoulder and back yokes with topstitching • Black inner neck tape • Double-needle finish at sleeve and bottom hems • Tear-away brand label

XS-4XL

- Ideal Black
- Ideal Dark Grey
- Ideal Navy
- Ideal Red
- Ideal Royal Blue

WK450

UNISEX 3-LAYER TWO-TONE BIONIC SOFTSHELL JACKET

Size: XS-5XL 300g/m² • 96% polyester / 4% elastane • 3-layer bonded fabric breathable 3,000 gsm / 24h and waterproof 5,000 mm • Outer: 96% polyester / 4% elastane • Breathable and waterproof membrane mid layer • Inner layer: microfleece • BIONIC FINISH® ECO treatment (fluorine-free waterproofing for optimal performance) • Plastic zip fastening with matching zip puller • 2 zipped pockets with front zip puller • 3-part hood adjustable using stoppers inserted in the seam • Contrasting inner taped neckline with hanging loop • Elasticated pen holder with 3 compartments on the left sleeve • Contrasting piping between the two-tone parts of the garment (body and sleeves, front and back) • 2×2 ribbed cuffs and hem lined with elastane • Tear-away brand label

XS-5XL

- Black
- Black/Dark Grey
- Black/Forest Green
- Black/Orange
- Black/Red
- Black/Yellow
- Navy
- Navy/Dark Grey
- Navy/Royal Blue



REGATTA PROFESSIONAL



MADE USING AT LEAST 50% RECYCLED FABRICS

SOFTSHELL WATERREPELLENT

RETRA753

E-VOLVE 2-LAYER SOFTSHELL JACKET

Size: XS-3XL 260g/m² •
Fabric Information: Warm backed woven stretch Softshell fabric • Wind & Water Repellent Fabric
Special Features: Stretch binding to collar, cuffs and hem • 2 zipped lower & 2 zipped chest pockets, with inner zip guard • Reflective print detail • Chest area space for decoration • Made using recycled materials

XS-3XL

- Ash/Black
- Classic Red/Black
- Mineral Grey/Ash
- Strong Blue/Navy



MADE USING AT LEAST 30% RECYCLED FABRICS

SOFTSHELL XPT WATERREPELLENT

RETRA650

HYDROFORCE – 3-LAYER MEMBRANE HOODED SOFTSHELL

Size: S-3XL 300g/m² •
Fabric Information: Warm backed woven Softshell XPT waterproof and breathable 3-layer membrane fabric • Textured ripstop shoulder panels • Wind resistant membrane fabric • Polyester mesh lining • ATL durable water-repellent finish
Special Features: Inner zip guard • Foldaway wraparound lined hood with adjuster • Adjustable cuffs with rubber tabs • 2 zipped lower and 1 chest pocket • Internal security pocket • Inner mobile phone pocket • Adjustable shockcord hem • Made using recycled materials

S-3XL

- Black/Black
- Classic Red/Black
- Navy/Black

SOFTSHELL XPT WATERREPELLENT

RETRA610

ABLAZE 3-LAYER PRINTABLE SOFTSHELL JACKET

Size: S-3XL 300g/m² •
Fabric Information: Warm backed woven Softshell XPT waterproof and breathable 3-layer membrane fabric • Wind resistant membrane fabric • ATL durable water-repellent finish
Special Features: 2 zipped lower pockets • Zipped chest pocket • Adjustable cuffs • Ideal for screen, transfer and vinyl printing • Made using recycled materials

S-3XL

- Black/Black
- Navy/Navy
- Seal Grey/Black

MADE USING AT LEAST 50% RECYCLED FABRICS



SOFTSHELL

RETRA844

ABLAZE PRINTABLE SOFTSHELL BODYWARMER

Size: XS-3XL 265g/m² •
Fabric Information: Warm backed woven stretch Softshell fabric • Durable water-repellent finish • Printable Softshell fabric • Wind resistant • Quick drying
Special Features: Inner zip guard • Lightweight and easy to wear • This product has no external logo branding

XS-3XL

- Black/Black

S-3XL

- Navy/French Blue
- Seal Grey/Black

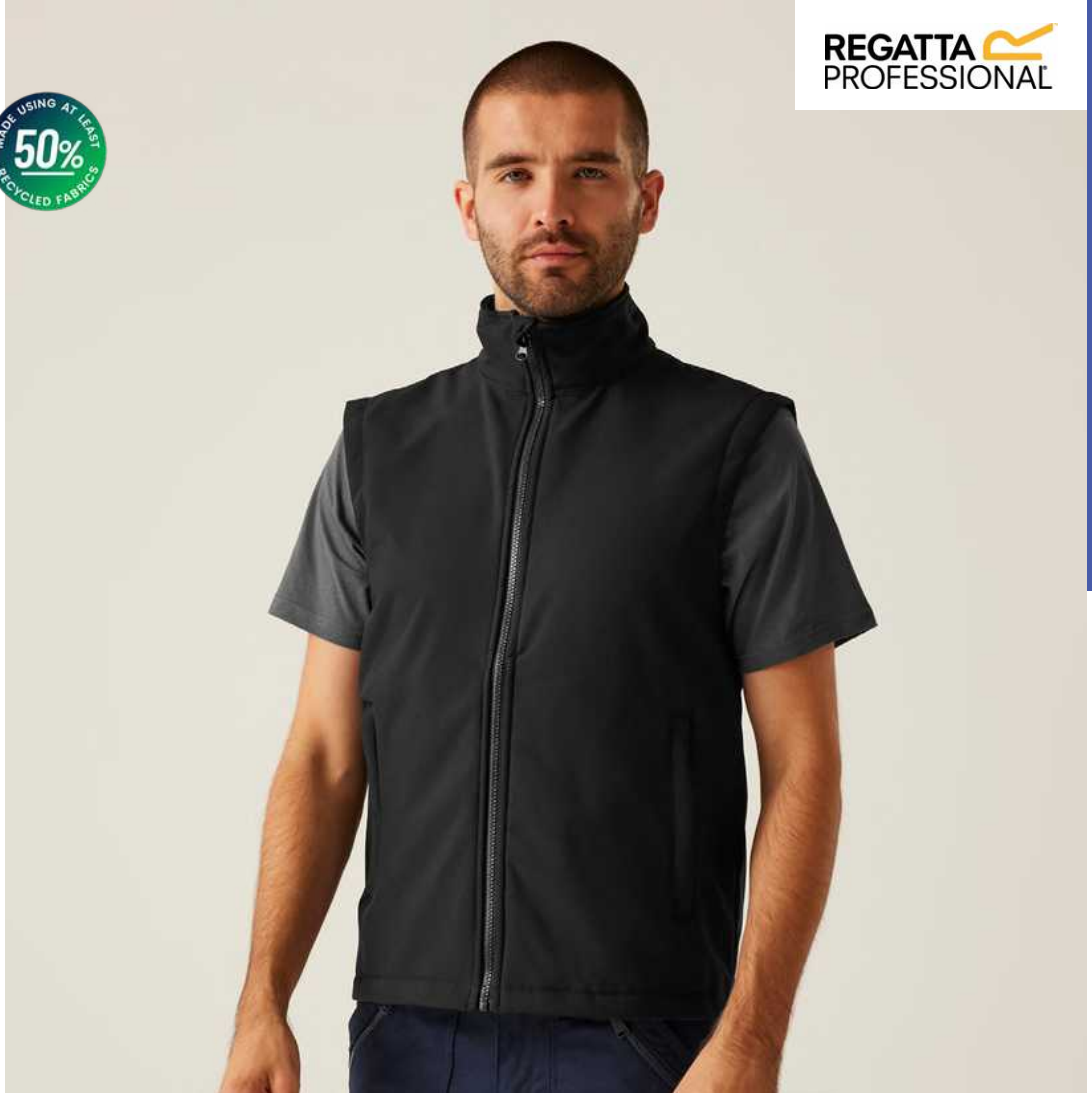



SOFTSHELL WATERREPELLENT

RETRA628

ABLAZE MEN'S PRINTABLE SOFTSHELL

Size: S-6XL 265g/m² •
Fabric Information: Warm backed woven Softshell • Printable Softshell fabric • Ideal for screen, transfer and vinyl printing **Special Features:** Inner zip guard • 2 zipped lower pockets • This product has no external logo branding • Made using recycled materials

S-5XL

- Black/Classic Red
- Classic Red/Black
- Dk Spruce/Black
- Extreme Green/Black
- French Blue/Navy
- Navy/French Blue
- New Royal/Black
- Seal Grey/Black

S-6XL

- Black/Black
- Navy/Navy

SOFTSHELL WATERREPELLENT

RETRA629

ABLAZE WOMEN'S PRINTABLE SOFTSHELL

Size: XS-3XL 265g/m² •
Fabric Information: Warm backed woven Softshell • Printable Softshell fabric • Ideal for screen, transfer and vinyl printing **Special Features:** Inner zip guard • 2 zipped lower pockets • This product has no external logo branding • Made using recycled materials

XS-3XL

- Black/Black
- Black/Classic Red
- Classic Red/Black
- Dk Spruce/Black
- Extreme Green/Black
- French Blue/Navy
- Navy/French Blue
- Navy/Navy
- New Royal/Black
- Seal Grey/Black



REGATTA PROFESSIONAL





SOFTSHELL XPT WATER REPELLENT

RETRA688

MEN'S OCTAGON II PRINTABLE 3-LAYER MEMBRANE SOFTSHELL

MADE USING AT LEAST 50% RECYCLED FABRICS

Size: S-5XL 300g/m² • Fabric Information: Warm backed woven Softshell XPT waterproof and breathable • 3-layer membrane fabric • Wind resistant membrane fabric • Atl durable water-repellent finish **Special Features:** Inner zip guard • 2 zipped lower and 1 chest pocket • Adjustable shockcord hem • Shaped fit (women's only) • Made using recycled materials

S-5XL

- Black/Black
- Classic Red/Black
- Navy/Seal Grey
- Oxford Blue/Black
- Seal Grey/Black

SOFTSHELL XPT WATER REPELLENT

RETRA689

WOMEN'S OCTAGON II PRINTABLE 3-LAYER MEMBRANE SOFTSHELL

MADE USING AT LEAST 50% RECYCLED FABRICS

Size: XS-4XL 300g/m² • Fabric Information: Warm backed woven Softshell XPT waterproof and breathable • 3-layer membrane fabric • Wind resistant membrane fabric • Atl durable water-repellent finish **Special Features:** Inner zip guard • 2 zipped lower and 1 chest pocket • Adjustable shockcord hem • Shaped fit (women's only) • Made using recycled materials

XS-4XL

- Black/Black
- Navy/Seal Grey

S-3XL

- Classic Red/Black
- Oxford Blue/Black
- Seal Grey/Black

REGATTA PROFESSIONAL

SOFTSHELL
WATERREPELLENT
RETRA654

REID – SOFTSHELL

Size: XS-4XL 270g/m² •
Fabric Information: Warm backed woven stretch Softshell fabric • Durable water-repellent finish • Wind resistant • Super soft handle • Quick drying **Special Features:** 2 zipped lower pockets • Adjustable shockcord hem • Made using recycled materials

XS-4XL

- Black
- Navy
- Seal Grey/Black





SOFTSHELL XPT
WATERREPELLENT
RETRA701

VENTURER 3-LAYER HOODED PRINTABLE SOFTSHELL JACKET

Size: S-3XL 300g/m² •
Fabric Information: Warm backed woven Softshell XPT waterproof and breathable 3-layer membrane fabric • Breathability rating 10,000 g / m² / 24 hours • Wind resistant membrane fabric • Atl durable water-repellent finish **Special Features:** Detachable hood • 2 zipped lower pockets • Zipped chest pocket • Adjustable cuffs • Ideal for screen, transfer and vinyl printing • Made using recycled materials

S-3XL

- Black/Black
- Black/Classic Red
- Navy/French Blue
- Navy/Navy
- Seal Grey/Black

SOFTSHELL XPT
WATERREPELLENT
RETRA702

WOMEN'S VENTURER 3-LAYER HOODED PRINTABLE SOFTSHELL JACKET

Size: 10 (S)-20 (3XL) 300g/m² •
Fabric Information: Warm backed woven Softshell XPT waterproof and breathable 3-layer membrane fabric • Breathability rating 10,000 g / m² / 24 hours • Wind resistant membrane fabric • Atl durable water-repellent finish **Special Features:** Detachable hood • 2 zipped lower pockets • Zipped chest pocket • Adjustable cuffs • Ideal for screen, transfer and vinyl printing • Made using recycled materials

S-3XL

- Black/Black
- Black/Classic Red
- Navy/French Blue
- Navy/Navy
- Seal Grey/Black





MADE USING AT LEAST 50% RECYCLED FABRICS

SOFTSHELL WATERREPELLENT

RETRA680

CLASSIC PRINTABLE LIGHTWEIGHT SOFTSHELL

Size: S-3XL 240g/m² •
Fabric Information: Lightweight jersey backed Softshell fabric • Softshell Stretch Light fabric technology • Durable water-repellent finish • Wind resistant • Super soft handle • Quick drying • Lightweight and easy to wear **Special Features:** 2 zipped lower pockets • Made using recycled materials

S-3XL

- Black/Black
- Navy/Navy

SOFTSHELL WATERREPELLENT

RETRA642

UPROAR – INTERACTIVE SOFTSHELL

Size: XS-6XL 270g/m² •
Fabric Information: Warm backed woven stretch Softshell fabric • Durable water-repellent finish • Wind resistant • Super soft handle • Quick drying fabric
Special Features: Interactive • 2 zipped lower pockets • Adjustable shockcord hem

XS-6XL

- All Black

S-3XL

- Classic Red/Seal Grey
- New Royal

S-5XL

- Navy/Navy



MADE USING AT LEAST 50% RECYCLED FABRICS



MADE USING AT LEAST 30% RECYCLED FABRICS

SOFTSHELL WATERREPELLENT

RETRA651

SANDSTORM – RIPSTOP SOFTSHELL

Size: S-3XL 290g/m² •
Fabric Information: Hardwearing warm backed woven stretch ripstop Softshell fabric • Durazone polyamide overlays at wear points for added strength and durability • ATL durable water-repellent finish
Special Features: Reflective trim to front and back • Inner zip guard • Adjustable cuffs with rubber tabs • 2 zipped lower pockets and 1 zipped chest pocket • Adjustable shockcord hem

S-3XL

- Black
- Navy
- Seal Grey

SOFTSHELL XPT WATERREPELLENT

RETRA674

ARCOLA – 3-LAYER MEMBRANE SOFTSHELL

Size: S-3XL 300g/m² •
Fabric Information: Warm backed woven Softshell XPT waterproof and breathable 3-layer membrane fabric • Wind resistant membrane fabric • ATL durable water-repellent finish
Special Features: 2 zipped lower pockets and 1 chest pocket • 1 zipped sleeve pocket • Adjustable cuffs • Adjustable shockcord hem • Inner zip guard • Made using recycled materials

S-3XL

- Black/Seal Grey

MADE USING AT LEAST 50% RECYCLED FABRICS







NE03793

Global Recycled Standard

NO LABEL READY FOR BRANDING

ACHILLE – MEN'S SOFTSHELL LONG JACKET

Size: S-4XL 270g/m² • Quality: SOFTSHELL 270 • 3 layers – 94% recycled polyester / 6% elastane • Polar fleece lining: 100% recycled polyester • Waterproof rating: 5,000 mm • Breathability rating: 500 g / m² / 24 h
Style: Front opening with black waterproof zip fastening, with double slider • 2 side pockets and 1 chest pocket with black waterproof zip fastenings • Black zip pullers • Zip detachable hood • Visor providing protection from rain • Adjustable sleeve straps with black press studs • Adjustable waist

S-4XL

Deep Black

Night

NE03794

Global Recycled Standard

NO LABEL READY FOR BRANDING

ACHILLE – WOMEN'S SOFTSHELL LONG JACKET

Size: S-3XL 270g/m² • Quality: SOFTSHELL 270 • 3 layers – 94% recycled polyester / 6% elastane • Polar fleece lining: 100% recycled polyester • Waterproof rating: 5,000 mm • Breathability rating: 500 g /m² / 24 h
Style: Front opening with black waterproof zip fastening, with double slider • 2 side pockets and 1 chest pocket with black waterproof zip fastenings • Black zip pullers • Zip detachable hood • Visor providing protection from rain • Adjustable sleeve straps with black press studs • Adjustable waist

S-3XL

Deep Black



SO04809 NEW!

FALCON PADDED BW – UNISEX LINED SOFTSHELL BODYWARMER

Size: XS-4XL 270g/m² •
Quality: SOFTSHELL 270 • 3-layer softshell – Outer fabric: 94% recycled polyester / 6% elastane • Polar fleece lining: 100% recycled polyester • Waterproof and breathable 5,000 mm membrane • Lining: 100% nylon • Padding: 100% recycled polyester
Style: Fully padded bodywarmer • Fleece-lined high collar • Main opening, side and chest pockets with black waterproof nylon zip • 3 inside pockets • Zip for customisation • Tone-on-tone elasticated bias binding at armholes and bottom

XS-4XL

- Abyss Blue
- Army
- Black
- Charcoal Grey
- Pepper Red





SO46602

REPLAY MEN – HOODED SOFTSHELL

Size: S-2XL 340g/m² •
Quality: SOFTSHELL 340 • 3 layers • 94% polyester / 6% elastane • Fleece lining: 100% polyester • 8,000 mm waterproof breathable membrane **Style:** 2 zipped side pockets and 1 zipped chest pocket • Adjustable waist drawstring • Adjustable cuffs with self-gripping fastener • Hood with drawstring

S-2XL

- Black
- French Navy
- Pepper Red
- Royal Blue
- White

SO46802

REPLAY WOMEN – HOODED SOFTSHELL

Size: S-2XL 340g/m² •
Quality: SOFTSHELL 340 • 3 layers • 94% polyester / 6% elastane • Fleece lining: 100% polyester • 8,000 mm waterproof and breathable membrane **Style:** 2 zipped side pockets and 1 zipped chest pocket • Adjustable waist drawstring • Adjustable cuffs with self-gripping fastener • Hood with drawstring

S-2XL

- Black
- French Navy
- Royal Blue
- White





SO01195

RACE MEN – SOFTSHELL ZIP JACKET

Size: S-3XL 280g/m² •
Quality: SOFTSHELL 280 •
96% polyester / 4% elastane •
100% polyester polar fleece lining •
2 layers **Style:** 2 side zip pockets

S-2XL

- Pepper Red
- Royal Blue

S-3XL

- Army
- Black
- French Navy

SO01194

RACE WOMEN – SOFTSHELL ZIP JACKET

Size: S-2XL 280g/m² •
Quality: SOFTSHELL 280 •
96% polyester / 4% elastane •
100% polyester polar fleece lining •
2 layers **Style:** 2 side zip pockets

S-2XL

- Army
- Black
- French Navy
- Pepper Red





SO02888

RACE BW WOMEN – SOFTSHELL BODYWARMER

Size: S-2XL 280g/m² •
Quality: SOFTSHELL 280 •
96% polyester / 4% elastane •
100% polyester polar fleece lining •
2 layers **Style:** 2 zip pockets

S-2XL

- Black
- French Navy
- Pepper Red
- Royal Blue

SO02887

RACE BW MEN – SOFTSHELL BODYWARMER

Size: S-4XL 280g/m² •
Quality: SOFTSHELL 280 •
96% polyester / 4% elastane •
100% polyester polar fleece lining •
2 layers **Style:** 2 zip pockets

S-2XL

- Royal Blue

S-3XL

- Pepper Red

S-4XL

- Black
- French Navy





SO46601

RALLYE MEN – SLEEVELESS SOFTSHELL JACKET

Size: S-3XL 340g/m² •
Quality: SOFTSHELL 340 • 94% polyester / 6% elastane • 100% polyester polar fleece lining • 3 layers • 8,000 mm waterproof and breathable membrane **Style:** 2 zipped side pockets and 1 zipped chest pocket • Adjustable waist drawstring

S-2XL

- Black
- French Navy
- Pepper Red
- Royal Blue

S-3XL

- Army
- Bottle Green

SO46801

RALLYE WOMEN – SLEEVELESS SOFTSHELL JACKET

Size: S-2XL 340g/m² •
Quality: SOFTSHELL 340 • 94% polyester / 6% elastane • 100% polyester polar fleece lining • 3 layers • 8,000 mm waterproof and breathable membrane **Style:** 2 zipped side pockets and 1 zipped chest pocket • Adjustable waist drawstring

S-2XL

- Army
- Black
- Bottle Green





SO46600

RELAX – MEN'S SOFTSHELL ZIPPED JACKET

Size: S-2XL 340g/m² •
Quality: SOFTSHELL 340 • 3 layers • 94% polyester / 6% elastane • 100% polyester polar fleece lining • 8,000 mm waterproof breathable membrane **Style:** 2 zipped side pockets • 1 zipped chest pocket • Waist adjustable drawstring • Adjustable cuffs with self-gripping fastener

S-2XL

- Abyss Blue
- Black
- Charcoal Grey
- White

SO46800

ROXY – WOMEN'S SOFTSHELL ZIPPED JACKET

Size: S-2XL 340g/m² •
Quality: SOFTSHELL 340 • 3 layers • 94% polyester / 6% elastane • 100% polyester polar fleece lining • 5,000 mm waterproof breathable membrane **Style:** Full zip opening • 2 side and 1 chest zip pockets • Tone-on-tone elasticated bias binding at cuffs and hem

S-2XL

- White





PR814

MEN'S WINDCHECKER® PRINTABLE & RECYCLED SOFTSHELL GILET

Size: S-4XL 280g/m² •
Fabric: 100% Recycled Polyester
Features: 2-layer zip-through softshell gilet with bonded fleece inner layer • Zipped side pockets • Two handy inner patch pockets • Elastic drawcord to the hem • Recycled Polyester from 24 post-consumer plastic bottles • Global Recycled Standard Certified (GRS) • Easy care

S-4XL

Black
Navy
Dark Grey



PR810

MEN'S WINDCHECKER® PRINTABLE & RECYCLED SOFTSHELL JACKET

Size: S-4XL 280g/m² •
Fabric: 100% Recycled Polyester
Features: 2-layer zip-through softshell jacket with bonded fleece inner layer • Zipped side pockets • hook 'n' loop strip to the cuffs • Elastic drawcord to the hem • Recycled Polyester from 48 post-consumer plastic bottles • Global Recycled Standard Certified (GRS) • Easy care

S-3XL

Navy

S-4XL

Black

PR812

WOMEN'S WINDCHECKER® PRINTABLE & RECYCLED SOFTSHELL JACKET

Size: S-2XL 280g/m² •
Fabric: 100% Recycled Polyester
Features: 2-layer zip-through softshell jacket with bonded fleece inner layer • Zipped side pockets • Hook 'n' loop strip to the cuffs • Elastic drawcord to the hem • Recycled Polyester from 48 post-consumer plastic bottles • Global Recycled Standard Certified (GRS) • Easy care

S-2XL

Black



SUPREME **OXFORD**

HIS & HERS | LONG & SHORT SLEEVE | SIZES XS - 5XL

PREMIER®
UNIFORMS THAT WORK FOR YOU

PR284

PR386

CERTIFIED ORGANIC COTTON

SHIRTS & KNITWEAR



MADE WITH MERCERISED COTTON

- Colour Radiance
- Durable & Stylish
- Shape Retention
- Wash Performance

PREMIER





PR284

SUPREME' OXFORD MEN'S LONG SLEEVE SHIRT

Size: XS-5XL 135g/m² •
Fabric: 72% cotton / 25% organic cotton / 3% Elastane **Features:** Mercerised cotton for a superior look and feel • Elastane for stretch and comfort through the fabric •

Button-down collar • Double button cuff • Sleeve guard with single button • Back yoke and pleats for shape

XS-5XL

- Black
- Navy
- Oxford Blue
- Steel
- White

PR384

SUPREME' OXFORD WOMEN'S LONG SLEEVE SHIRT

Size: XXS-6XL 135g/m² •
Fabric: 72% cotton / 25% organic cotton / 3% Elastane **Features:** Mercerised cotton for a superior look and feel • Elastane for stretch and comfort through the fabric •

Button-down collar • Single button cuff and sleeve guard • Back darts for a feminine fit • Side seamed gussets on the hem-line

XXS-6XL

- Black
- Navy
- Oxford Blue
- Steel
- White



PR302

WOMEN'S SHORT SLEEVE POPLIN BLOUSE

Size: XS-8XL 105g/m² •
Fabric: 65% polyester / 35% cotton poplin • White: 115 gsm **Features:** Soft collar styling • Rounded bottom hem • Feminine fit style with bust and back darts • Tailored fit • Easy care

XS-3XL

Black

XS-8XL

White



PR202

MEN'S SHORT SLEEVE POPLIN SHIRT

Size: S-6XL 105g/m² •
Fabric: 65% polyester / 35% cotton poplin **Features:** Formal collar styling • Left chest open Mitred pocket • Self-coloured buttons • Tailored fit • Easy care

S-6XL

Black

White



PR300

WOMEN'S LONG SLEEVE POPLIN BLOUSE

Size: XXS-8XL 105g/m² •
Fabric: 65% polyester / 35% cotton poplin • White: 115 gsm
Features: Soft collar styling • Rounded bottom hem • Feminine fit style with bust and back darts • Pearlized buttons on Light Blue and White blouses • Self-colour buttons on rest • Two-button adjustable cuff • Tailored fit • Easy care

XXS-8XL

Black

White



PR200

MEN'S LONG SLEEVE POPLIN SHIRT

Size: S-6XL 105g/m² •
Fabric: 65% polyester / 35% cotton poplin **Features:** Formal collar styling • Left chest open Mitred pocket • Two-button adjustable cuff • Tailored fit • Easy care

S-6XL

Black

White

PREMIER



PR305

WOMEN'S POPLIN 3/4 SLEEVE BLOUSE

Size: XXS-6XL 105g/m² •
Fabric: 65% polyester / 35% cotton poplin • White 115 gsm
Features: Soft collar styling • Rounded bottom hem • Feminine fit style with bust and back darts • ¾ length sleeves with vented cuff • Easy care • Tailored fit

XXS-6XL

Black
White



PR244

MEN'S STRETCH-FIT COTTON POPLIN LONG SLEEVE SHIRT

Size: XS-4XL 115g/m² •
Fabric: 97% cotton / 3% elastane poplin **Features:** Grown on placket for a seamless look • Fitted style • Cut away collar • Curved hem • Soft feel and stretch fabric • Modern fit

XS-4XL

White

S-4XL

Black
Pale Blue



PR344

WOMEN'S STRETCH-FIT COTTON POPLIN LONG SLEEVE SHIRT

Size: XS-3XL 115g/m² •
Fabric: 97% cotton / 3% elastane poplin **Features:** Soft feel and stretch fabric • Bust and back darts • Seamless placket • Curved hem • Two-button adjustable cuff • Modern fit

XS-3XL

Black
White
Pale Blue





PR338

WOMEN'S COTTON RICH OXFORD STRIPES SHIRT

Size: S-2XL 135g/m² •
Fabric: 60% cotton / 40% polyester oxford stripe **Features:** Button-down collar on the underside • Contrast colour on inner neckband and cuff • Two-button cuff and single button sleeve guard • Curved hem • Semi-fitted styling with bust and back darts • Modern fit • Easy care

S-2XL

White/Oxford Blue

PR238

MEN'S COTTON RICH OXFORD STRIPES SHIRT

Size: S-3XL 135g/m² •
Fabric: 60% cotton / 40% polyester Oxford Stripe **Features:** Classic button-down collar • Contrast colour inner neckband and cuff • Two-button cuff and single button sleeve guard • Curved hem • Modern fit • Easy care

S-3XL

White/Oxford Blue





PR252

'MAXTON' CHECK MEN'S LONG SLEEVE SHIRT

Size: S-3XL 110g/m² •
Fabric: 65% polyester / 35% cotton yarn dyed poplin **Features:** Single button cuff and sleeve guard • Hidden button-down, narrow soft collar • Modern fit • Easy-care fabric

S-3XL

Navy/White

PR352

'MAXTON' CHECK WOMEN'S LONG SLEEVE SHIRT

Size: XS-2XL 110g/m² •
Fabric: 65% polyester / 35% cotton yarn dyed poplin **Features:** Single button cuff and sleeve guard • Hidden button-down collar • Modern fit • Easy care

XS-2XL

Navy/White

PREMIER





PR236

MEN'S SHORT SLEEVE SIGNATURE OXFORD SHIRT

Size: S-2XL/3XL 135g/m² •
Fabric: 70% cotton / 30% polyester Oxford weave fabric **Features:** Button-down collar • Left chest open Mitred pocket • Semi-fitted styling • Back pleats • Cotton-rich Oxford fabric • Modern fit • Easy care

S-2XL/3XL

Light Blue

White

PR336

WOMEN'S SHORT SLEEVE SIGNATURE OXFORD BLOUSE

Size: XS-6XL 135g/m² •
Fabric: 70% cotton / 30% polyester Oxford **Features:** Soft collar styling • Rounded bottom hem • Semi-fitted styling with bust and back darts • Modern fit • Easy care

XS-6XL

Light Blue

White





PR234

MEN'S LONG SLEEVE SIGNATURE OXFORD SHIRT

Size: S-2XL/3XL 135g/m² •
Fabric: 70% cotton / 30% polyester Oxford **Features:** Button-down collar • Left chest open Mitred pocket • Semi-fitted styling • Back pleats • Cotton-rich Oxford fabric • Modern fit • Easy care

S-2XL/3XL

Black

White

Light Blue

PR334

WOMEN'S LONG SLEEVE SIGNATURE OXFORD BLOUSE

Size: XS-6XL 135g/m² •
Fabric: 70% cotton / 30% polyester Oxford **Features:** Soft collar styling • Semi-fitted styling with bust and back darts • Rounded bottom hem • Two-button adjustable cuff • Modern fit • Easy care

XS-6XL

Black

White

Light Blue



PR221

MEN'S SHORT SLEEVE GINGHAM COTTON MICROCHECK SHIRT

Size: XS-3XL 115g/m² •
Fabric: 100% cotton yarn dyed poplin **Features:** Charming Gingham Microcheck pattern • Soft collar styling • Short sleeves • Semi fitted styling • Modern fit • Pure cotton

XS-3XL

Light Blue/White



PR321

WOMEN'S SHORT SLEEVE GINGHAM MICROCHECK SHIRT

Size: XS-3XL 115g/m² •
Fabric: 100% cotton yarn dyed poplin **Features:** Charming Gingham Microcheck pattern • Soft collar styling • Bust and back darts • Curved hem • Modern fit • Pure cotton

XS-3XL

Light Blue/White



PR220

MEN'S LONG SLEEVE GINGHAM COTTON MICROCHECK SHIRT

Size: XS-3XL 115g/m² •
Fabric: 100% cotton yarn dyed poplin **Features:** Charming Gingham Microcheck pattern • Soft collar styling • Two-button adjustable cuff • Semi fitted styling • Pure cotton • Modern fit

XS-3XL

Black/White
Light Blue/White
Navy/White
Red/White



PR320

WOMEN'S LONG SLEEVE GINGHAM MICROCHECK SHIRT

Size: XS-3XL 115g/m² •
Fabric: 100% cotton yarn dyed poplin **Features:** Charming Gingham Microcheck pattern • Bust and back darts • Curved hem • Soft collar styling • Double buttoned cuffs • Modern fit • Pure cotton

XS-3XL

Black/White
Light Blue/White
Navy/White
Red/White

PREMIER



PR250

'MULLIGAN' CHECK – MEN'S LONG SLEEVE COTTON SHIRT

Size: S-3XL 115g/m² •
Fabric: 100% cotton yarn dyed poplin
Features: Roll sleeve option with button and tab fastening on the upper arm • Semi fitted styling • Buttoned cuff for long sleeve styling • Narrow soft collar styling • Modern fit • Pure cotton

S-3XL

Camel/Navy
Red/Navy
White/Navy



PR350

'MULLIGAN' CHECK – WOMEN'S LONG SLEEVE COTTON SHIRT

Size: XS-2XL 115g/m² •
Fabric: 100% cotton yarn dyed poplin
Features: Roll sleeve option with button and tab fastening on the upper arm • Double button cuff for full sleeve option • Narrow soft collar styling • Bust and back darts • Modern fit

XS-2XL

Camel/Navy
Red/Navy
White/Navy



PR258

BANDED COLLAR 'GRANDAD' LONG SLEEVE SHIRT

Size: XS-3XL 115g/m² •
Fabric: 65% polyester / 35% cotton poplin **Features:** Unisex styling • Classic banded mandarin collar with top button fastening • Double button cuff and sleeve guard • Pearlized buttons • Back yoke and pleats • Modern fit • Easy care

XS-3XL

Black
White



PR358

WOMEN'S BANDED COLLAR 'GRANDAD' SHIRT

Size: XS-2XL 115g/m² •
Fabric: 65% polyester / 35% cotton poplin **Features:** Classic banded 'Grandad' collar with top button fastening • Double button cuff and sleeve guard • Pearlised buttons • Bust and back darts

XS-2XL

Black
White





PR310

WOMEN'S LONG SLEEVE PILOT SHIRT

Size: XS-6XL 115g/m² • **Fabric:** 65% polyester / 35% cotton poplin **Features:** Formal collar styling • Two Mitred button-down chest pockets • Combined pen pocket on left chest pocket • Tabs for application of Epaulettes on the shoulders • Tailored fit • Easy care

XS-6XL

White

PR210

MEN'S LONG SLEEVE PILOT SHIRT

Size: S-6XL 105g/m² • **Fabric:** 65% polyester / 35% cotton poplin **Features:** Formal collar styling • Two Mitred button-down chest pockets • Combined pen pocket of left chest pocket • Two-button adjustable cuff • Tabs for application of Epaulettes on the shoulders (PR715) • Classic fit • Easy care

S-6XL

Light Blue White



PR715

EPAULETTES

Size: U • **Fabric:** 100% Polyester plain weave **Features:** Embroidery / printable area 9×5 cm • Adjustable tear release fastening • Sold in pairs

U

Black Navy

PREMIER



PR212

MEN'S SHORT SLEEVE PILOT SHIRT

Size: S-6XL 105g/m² •
Fabric: 65% polyester / 35% cotton poplin **Features:** Formal collar styling • Two Mitred button-down chest pockets • Combined pen pocket of left chest pocket • Tabs for application of Epaulettes on the shoulders (PR715) • Classic fit • Easy care

S-6XL

Light Blue White



PR312

WOMEN'S SHORT SLEEVE PILOT SHIRT

Size: XS-6XL 115g/m² •
Fabric: 65% polyester / 35% cotton poplin **Features:** Formal collar styling • Two Mitred button-down chest pockets • Combined pen pocket on left chest pocket • Tabs for application of Epaulettes on the shoulders • Tailored fit • Easy care

XS-6XL

White



PR222

MEN'S JEANS STITCH DENIM SHIRT

Size: S-3XL 155g/m² •
Fabric: 100% cotton ringspun denim fine twill **Features:** Contrast stitch details • Left chest button-down pocket • Buttoned cuff and buttoned sleeve guard • Curved hem • Modern fit • Pure cotton

S-3XL

Black Denim Indigo Denim



PR322

WOMEN'S JEANS STITCH DENIM SHIRT

Size: XS-3XL 155g/m² •
Fabric: 100% cotton ringspun denim **Features:** Contrast stitch details • Two chest pockets • Buttoned cuff and buttoned sleeve guard • Curved hem • Modern fit • Pure cotton

XS-3XL

Black Denim Indigo Denim

PR699

MEN'S V-NECK SLEEVELESS SWEATER

Size: S-4XL • **Fabric:** 55% cotton / 45% acrylic • 12-gauge knit
Features: V-neck styling • Ribbed knit arm cuff, neckline, and hem • Fine gauge knit • Easy care

S-3XL

Charcoal

S-4XL

Black

Navy





PR692

MEN'S CREW NECK COTTON RICH KNITTED SWEATER

Size: S-3XL • **Fabric:** 55% cotton / 45% acrylic • 12-gauge knit
Features: Fine knit • Crew neck styling • Ribbed knit detail • Easy care

S-3XL

Navy



PR696

WOMEN'S KNITTED V-NECK SWEATER

Size: XS-5XL • **Fabric:** 55% cotton / 45% acrylic • 12-gauge knit
Features: V-neck styling • Fine gauge knit • Ribbed knit cuffs and hem • Easy care

XS-5XL

Black

Navy

Charcoal



PR400

'ESSENTIAL' ACRYLIC MEN'S V-NECK SWEATER

Size: S-4XL • **Fabric:** 100% acrylic • 12-gauge knit **Features:** Ribbed knit neck, hem, and cuffs • Contemporary V-neck styling • Fine knit • Soft feel • Easy care

S-2XL

Black

S-4XL

Navy



PR402

'ESSENTIAL' ACRYLIC WOMEN'S CARDIGAN

Size: XS-6XL • **Fabric:** 100% acrylic • 12-gauge knit **Features:** Ribbed knit neck, hem and cuffs • Contemporary V-neck styling • Fine knit • Self-coloured buttons • Easy care

XS-2XL

Navy

XS-6XL

Black



PR697

WOMEN'S BUTTON-THROUGH KNITTED CARDIGAN

Size: XS-5XL • **Fabric:** 55% cotton / 45% acrylic • 12-gauge knit **Features:** Cotton-rich ladies' cardigan • V-neck styling • Seven button fastening • Ribbed knit cuffs and hem • Fine gauge knit • Easy care

XS-5XL

Black

Bottle

Navy

Red

PR694

MEN'S KNITTED V-NECK SWEATER

Size: XXS-4XL • Fabric: 55% cotton / 45% acrylic • 12-gauge knit
Features: Cotton-rich long sleeve sweater • V-neck styling • Ribbed knit cuffs and hem • Fine gauge knit • Easy care

XXS-4XL

Red
Royal

XS-4XL

Black
Navy

S-4XL

Charcoal





PR695

MEN'S QUARTER-ZIP KNITTED SWEATER

Size: XS-4XL • Fabric: 55% cotton / 45% acrylic • 12-gauge knit •
Features: Cotton-rich long sleeve sweater • Quarter zipped neck • Ribbed knit collar, cuffs and hem • Fine gauge knit • Easy care

XS-4XL

Navy

S-3XL

Black
Charcoal



PR698

WOMEN'S LONG LENGTH KNITTED CARDIGAN

Size: XS-5XL • Fabric: 55% cotton / 45% acrylic • 12-gauge knit •
Features: V-neck long length cardigan • Seven button fastening • Two front patch pockets • Ribbed knit neck, cuffs, and hem • Fine gauge knit • Easy care

XS-5XL

Black
Navy
Charcoal

LEGEND®
CLASSICS

LE900 & LE901

MEN'S AND WOMEN'S CREW NECK FINE GAUGE COTTON PULLOVER

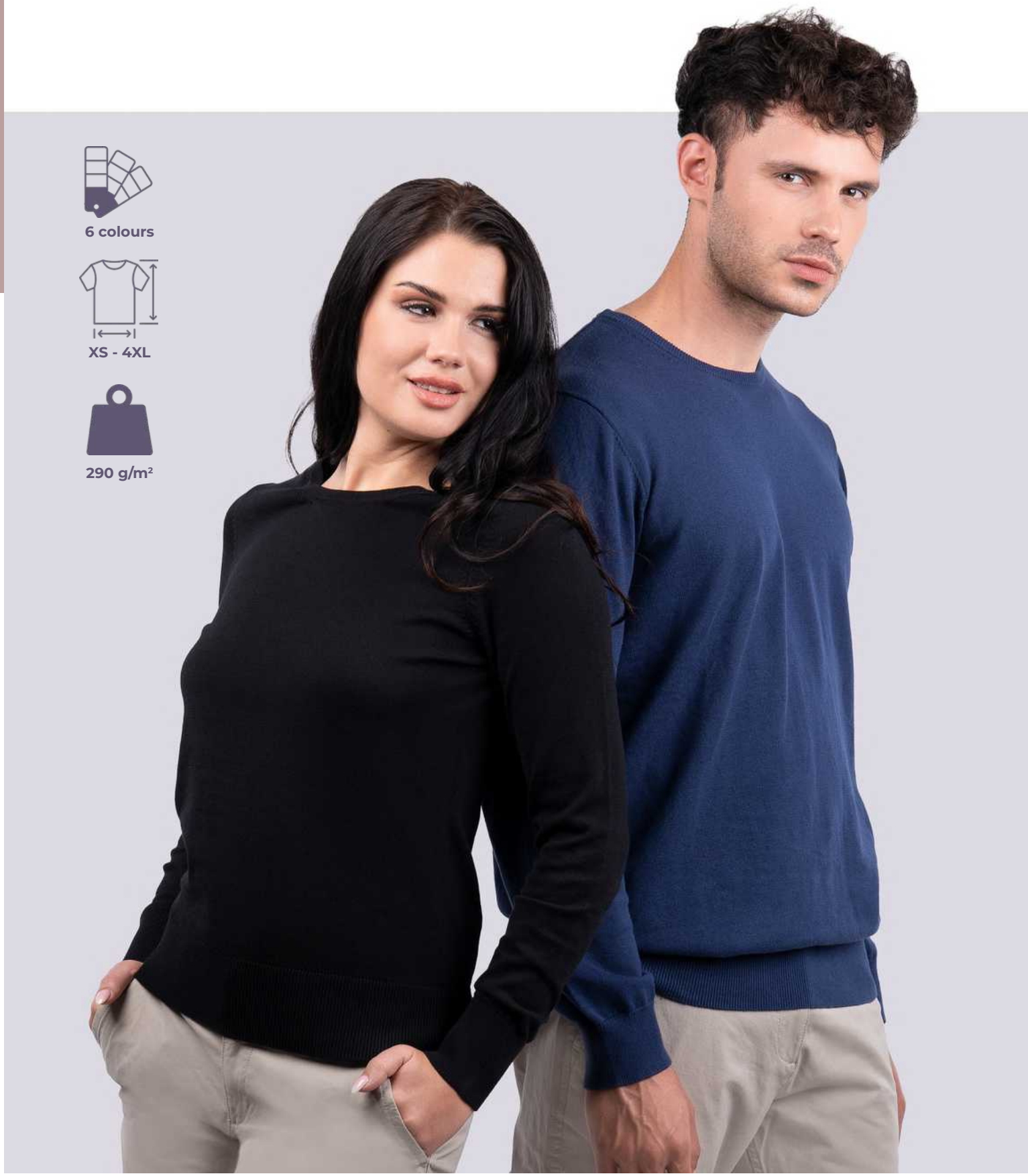

6 colours

XS - 4XL

290 g/m²

Tailored from **100% pure cotton**, this **290 g/m²** crew neck pullover embodies understated elegance. The soft 12-gauge yarn creates a smooth, elegant drape — indulgently comfortable, effortlessly refined. Fully-fashioned for precision fit and pre-washed for enduring shape, it offers both style and ease.





LE900

MEN'S CREW NECK FINE GAUGE COTTON PULLOVER

Size: S-4XL 290g/m² • 100% Cotton Crew Neck Pullover • Soft 12-gauge cotton yarn for all-day comfort • Fully-fashioned: knitted to shape for a perfect fit • Pre-washed for improved size stability, machine washable • Ribbed cuffs and hem with added stretch nylon yarn for durability • Double-layered neck rib for extra comfort and shape retention • Tear-away label for easier personalization • OEKO-TEX® STANDARD 100 certified for responsible manufacturing personalization

S-4XL

Black
Bordeaux
Deep Blue
Light Melange Grey
Navy
Sand

LE901

WOMEN'S CREW NECK FINE GAUGE COTTON PULLOVER

Size: XS-3XL 290g/m² • 100% Cotton Crew Neck Pullover • Soft 12-gauge cotton yarn for all-day comfort • Fully-fashioned: knitted to shape for a perfect fit • Pre-washed for improved size stability, machine washable • Ribbed cuffs and hem with added stretch nylon yarn for durability • Double-layered neck rib for extra comfort and shape retention • Tear-away label for easier personalization • OEKO-TEX® STANDARD 100 certified for responsible manufacturing personalization

XS-3XL

Black
Bordeaux
Deep Blue
Light Melange Grey
Navy
Sand





LE950

MEN'S V-NECK FINE GAUGE COTTON PULLOVER

Size: S-4XL 290g/m² • 100% Cotton V-Neck Pullover • Soft 12-gauge cotton yarn for all-day comfort • Fully-fashioned: knitted to shape for a perfect fit • Pre-washed for improved size stability, machine washable • Ribbed cuffs and hem with added stretch nylon yarn for durability • Double-layered neck rib for extra comfort and shape retention • Tear-away label for easier personalization • Oeko-Tex Standard 100 certified for responsible manufacturing personalization

S-4XL

- Black
- Bordeaux
- Classic Red
- Dark Khaki
- Dark Melange Grey
- Deep Blue
- Light Melange Grey
- Navy
- Sand

LE951

WOMEN'S V-NECK FINE GAUGE COTTON PULLOVER

Size: XS-3XL 290g/m² • 100% Cotton V-Neck Pullover • Soft 12-gauge cotton yarn for all-day comfort • Fully-fashioned: knitted to shape for a perfect fit • Pre-washed for improved size stability, machine washable • Ribbed cuffs and hem with added stretch nylon yarn for durability • Double-layered neck rib for extra comfort and shape retention • Tear-away label for easier personalization • Oeko-Tex Standard 100 certified for responsible manufacturing personalization

XS-3XL

- Black
- Bordeaux
- Classic Red
- Dark Khaki
- Dark Melange Grey
- Deep Blue
- Light Melange Grey
- Navy
- Sand

LE970

MEN'S FULL ZIP CARDIGAN FINE GAUGE COTTON

Size: S-4XL 290g/m² •
100% Cotton Full Zip Cardigan • Soft 12-gauge cotton yarn for all-day comfort • Fully-fashioned: knitted to shape for a perfect fit • Pre-washed for improved size stability, machine washable • Ribbed cuffs and hem with added stretch nylon yarn for durability • Double-layer stand collar • Antique silver zipper for a stylish, premium finish • Tear-away label for easier personalization • Oeko-Tex Standard 100 certified for responsible manufacturing personalization

S-4XL

- Black
- Dark Khaki
- Deep Blue
- Light Melange Grey
- Navy
- Sand





LE971

WOMEN'S FULL ZIP CARDIGAN FINE GAUGE COTTON

Size: XS-3XL 290g/m² •
100% Cotton Full Zip Cardigan • Soft 12-gauge cotton yarn for all-day comfort • Fully-fashioned: knitted to shape for a perfect fit • Pre-washed for improved size stability, machine washable • Ribbed cuffs and hem with added stretch nylon yarn for durability • Double-layer stand collar • Antique silver zipper for a stylish, premium finish • Tear-away label for easier personalization • Oeko-Tex Standard 100 certified for responsible manufacturing personalization

XS-3XL

- Black
- Dark Khaki
- Deep Blue
- Light Melange Grey
- Navy
- Sand

LE980

MEN'S V-NECK SLEEVELESS PULLOVER FINE GAUGE COTTON

Size: S-4XL 290g/m² •
100% Cotton V-Neck Sleeveless Pullover • Soft 12-gauge cotton yarn for all-day comfort • Fully-fashioned: knitted to shape for a perfect fit • Pre-washed for improved size stability, machine washable • Ribbed hem with added stretch nylon yarn for durability • Double-layered neck rib for extra comfort and shape retention • Tear-away label for easier personalization • Oeko-Tex Standard 100 certified for responsible manufacturing personalization

S-4XL

- Black
- Dark Melange Grey
- Navy





KA551

ACE – SHORT-SLEEVED SHIRT

Size: XS-6XL 110g/m² •
65% polyester / 35% cotton poplin • Easy-care fabric • Cut-away boned collar • Matching buttons • Mitred chest pocket on left side • Double back yoke • Felled seams • Twin needle finishing • 1 spare button • Rounded bottom hem

XS-6XL

- Bright Sky
- White

S-6XL

- Angora
- Black
- Classic Red
- Cobalt Blue
- Forest Green
- Light Royal Blue
- Navy
- Orange
- Silver
- Wine
- Yellow



KA548

JUDITH – LADIES' SHORT-SLEEVED SHIRT

Size: XS-4XL 110g/m² •
65% polyester / 35% cotton poplin • Easy-care fabric • Soft collar • Matching buttons • V-shaped chest pocket on left side • 1 spare button • Shaped hem

XS-4XL

- Black
- Bright Sky
- Pale Pink
- White

S-2XL

- Angora
- Brown
- Classic Red
- Fuchsia
- Light Royal Blue
- Orange
- Silver
- Wine
- Zinc

S-4XL

- Navy

KA558

LADIES' 3/4 SLEEVED SHIRT

Size: XS-4XL 110g/m² •
65% polyester / 35% cotton poplin • Easy-care fabric • Non-button down collar • Matching buttons • V-shaped chest pocket on left side • 1 spare button • Rounded bottom hem

XS-4XL

- Angora
- Black
- Bright Sky
- Bright Turquoise
- Classic Red
- Navy
- Pale Pink
- Urban Grey
- White
- Wine





KA545

JOFREY – LONG-SLEEVED SHIRT

Size: XS-6XL 110g/m² •
65% polyester / 35% cotton poplin • Easy-care fabric • Cut-away boned collar • Matching buttons • Rounded chest pocket on left side • Double back yoke • Felled seams • Adjustable rounded button cuffs with placket • 2 spare buttons

XS-6XL

- Black
- Bright Sky
- Navy
- White

S-6XL

- Angora
- Bright Turquoise
- Brown
- Burnt Lime
- Classic Red
- Cobalt Blue
- Forest Green
- Kelly Green
- Light Royal Blue
- Marl Storm Grey
- Orange
- Purple
- Silver
- Urban Grey
- Wine
- Yellow
- Zinc

KA549

JESSICA – LADIES' LONG-SLEEVED SHIRT

Size: XS-4XL 110g/m² •
65% polyester / 35% cotton poplin • Easy-care fabric • Soft collar • Matching buttons • V-shaped chest pocket on left side • Adjustable mitred cuffs with tear-resistant sleeve placket • 1 spare button • Shaped hem

XS-4XL

- Black
- Bright Sky
- Navy
- Pale Pink
- White

S-2XL

- Angora
- Bright Turquoise
- Brown
- Burnt Lime
- Classic Red
- Cobalt Blue
- Forest Green
- Fuchsia
- Kelly Green
- Light Royal Blue
- Marl Storm Grey
- Orange
- Purple
- Silver
- Urban Grey
- Wine
- Yellow
- Zinc





KA514

LADIES' LONG-SLEEVED MANDARIN COLLAR SHIRT

Size: XS-3XL 110g/m² •
65% polyester / 35% cotton poplin • Easy-care fabric • Mandarin collar • Matching buttons • V-shaped chest pocket on left side • Adjustable rounded cuffs with tear-resistant sleeve placket • 1 spare button • Shaped hem • Certified STANDARD 100 by OEKO-TEX® N° CQ 1007/8, IFTH

XS-3XL

- Black
- White
- Wine

KA515

MEN'S LONG-SLEEVED MANDARIN COLLAR SHIRT

Size: S-4XL 110g/m² •
65% polyester / 35% cotton poplin • Easy-care fabric • Mandarin collar • Matching buttons • V-shaped chest pocket on left side • Adjustable rounded cuffs with tear-resistant sleeve placket • 1 spare button • Shaped hem

S-4XL

- Black
- White
- Wine





KA531

SHORT-SLEEVED COTTON / ELASTANE SHIRT

Size: S-3XL 140g/m² •
97% cotton / 3% elastane • Elastane for fitted style and extra comfort • Cut-away boned collar • Matching buttons • Double back yoke and darts • Felled seams • 1 spare button • Shaped hem

S-3XL

- Black
- Light Blue
- Navy
- White
- Wine
- Zinc

KA532

LADIES' SHORT-SLEEVED COTTON / ELASTANE SHIRT

Size: XS-2XL 120g/m² •
97% cotton / 3% elastane • Elastane for fitted style and extra comfort • Soft collar • Matching buttons • Front and back darts • 1 spare button • Shaped hem

XS-2XL

- Black
- Light Blue
- Navy
- White
- Wine
- Zinc





KA529

LONG-SLEEVED COTTON / ELASTANE SHIRT

Size: XS-3XL 120g/m² •
97% cotton / 3% elastane • Elastane for fitted style and extra comfort • Boned collar • Matching buttons • Double back yoke and darts • Felled seams • Adjustable mitred two-button placket cuffs with cuff gauntlet • 2 spare buttons • Shaped hem

XS-3XL

- Black
- Light Blue
- Navy
- White
- Wine
- Zinc

KA530

LADIES' LONG-SLEEVED STRETCH SHIRT

Size: XS-2XL 120g/m² •
97% cotton / 3% elastane • Elastane for fitted style and extra comfort • Soft collar • Matching buttons • Front and back darts • Tear-resistant adjustable mitred cuffs • 1 spare button • Shaped hem

XS-2XL

- Black
- Light Blue
- Navy
- White
- Wine
- Zinc





KA535

MEN'S SHORT-SLEEVED OXFORD SHIRT

Size: S-6XL 135g/m² •
70% Oxford cotton / 30% polyester • Easy-care fabric • Button down collar • Matching buttons • V-shaped left chest pocket • Double back yoke with 2 side pleats • 2 spare buttons • Shaped hem

S-6XL

- Black
- Oxford Silver
- Oxford Blue
- White

KA536

LADIES' SHORT-SLEEVED OXFORD SHIRT

Size: XS-4XL 135g/m² •
70% Oxford cotton / 30% polyester • Easy-care fabric • Soft collar • Matching buttons • Two-button collar band • Front and back darts for ultimate comfort • 2 spare buttons • Shaped hem

XS-4XL

- Black
- Oxford Silver
- Oxford Blue
- White





KA533

MEN'S LONG-SLEEVED OXFORD SHIRT

Size: S-6XL 135g/m² •
70% Oxford cotton / 30% polyester • Easy-care fabric • Button down collar • Matching buttons • V-shaped left chest pocket • Double back yoke with 2 side pleats • Adjustable rounded button cuffs with button placket • 2 spare buttons • Shaped hem

S-6XL

- Black
- Oxford Zinc
- Oxford Blue
- White
- Oxford Silver

KA534

LADIES' LONG-SLEEVED OXFORD SHIRT

Size: XS-4XL 135g/m² •
70% Oxford cotton / 30% polyester • Easy-care fabric • Soft collar • Matching buttons • Two-button collar band • Front and back darts for a fitted look • Adjustable rounded cuffs with tear-resistant placket • 2 spare buttons • Shaped hem

XS-4XL

- Oxford Blue
- White
- Oxford Silver





KA513

MEN'S LONG-SLEEVED COTTON POPLIN SHIRT

Size: XS-3XL 125g/m² •
100% cotton poplin • Easy-care treatment • Fitted style • Matching buttons • Double back yoke • Adjustable cuffs

XS-3XL

- Black
- Bright Sky
- Navy
- Striped Pale Blue
- White



KA510

LADIES' LONG-SLEEVED COTTON POPLIN SHIRT

Size: XS-2XL 125g/m² •
100% cotton poplin • Easy-care treatment • Fitted style • Matching buttons • Adjustable cuffs

XS-2XL

- Black
- Bright Sky
- Navy
- Striped Pale Blue
- White

KA516

LONG-SLEEVED WASHED OXFORD COTTON SHIRT

Size: S-3XL 135g/m² •
100% cotton • Fitted style • Button down collar • Contrast tipped inner collar and cuffs • Matching buttons • Rounded chest pocket on left side • Double back yoke • Adjustable rounded button cuffs with button placket • 2 spare buttons • Shaped hem

S-3XL

- Oxford Blue
- Striped White/ Oxford Blue
- White





KA543

MEN'S SHORT-SLEEVED COTTON POPLIN SHIRT

Size: XS-6XL 125g/m² •
100% cotton poplin • Easy-care fabric • Cut-away boned collar • Matching buttons • Mitred left chest pocket • Double back yoke with 2 side pleats • Felled seams • Twin needle finishing at the cuffs • 1 spare button • Shaped hem

XS-6XL

- Black
- Navy
- Bright Sky
- White
- Classic Red
- Zinc

KA544

LADIES' SHORT-SLEEVED COTTON POPLIN SHIRT

Size: XS-4XL 125g/m² •
100% cotton poplin • Easy-care fabric • Soft collar • Matching buttons • V-shaped chest pocket on left side • 1 spare button • Shaped hem

XS-4XL

- Black
- Navy
- Bright Sky
- White
- Classic Red
- Zinc





KA541

MEN'S LONG-SLEEVED COTTON POPLIN SHIRT

Size: XS-6XL 125g/m² •
100% cotton poplin • Easy-care fabric • Cut-away boned collar • Matching buttons • Mitred left chest pocket • Double back yoke with 2 back pleats • Felled seams • Adjustable rounded button cuffs with button plackets • 2 spare buttons • Shaped hem

XS-6XL

- Black
- Navy
- Bright Sky
- White
- Classic Red
- Zinc

KA542

LADIES' LONG-SLEEVED COTTON POPLIN SHIRT

Size: XS-4XL 125g/m² •
100% cotton poplin • Easy-care fabric • Soft collar • Matching buttons • V-shaped chest pocket on left side • Adjustable rounded tear-resistant cuffs • 1 spare button • Shaped hem

XS-4XL

- Black
- Navy
- Bright Sky
- White
- Classic Red
- Zinc





KA539

MEN'S SHORT-SLEEVED NON-IRON SHIRT

Size: S-4XL 115g/m² • 100% cotton micro twill • Non-iron fabric • Soft collar • Matching buttons • Felled seams • 1 spare button • Shaped hem

S-4XL

- Black
- White
- Bright Sky
- Zinc

KA540

LADIES' SHORT-SLEEVED NON-IRON SHIRT

Size: XS-4XL 115g/m² • 100% cotton micro twill • Non-iron fabric • Soft collar • Matching buttons • Felled seams • 1 spare button • Shaped hem • Certified STANDARD 100 by OEKO-TEX® N° CQ 1007/7, IFTH

XS-4XL

- Black
- White
- Bright Sky
- Zinc





KA522

MEN'S FITTED LONG-SLEEVED NON-IRON SHIRT

Size: XS-4XL 115g/m² • 100% cotton micro twill • Non-iron fabric • Soft collar • Matching buttons • Double back yoke • Felled seams • Adjustable mitred button cuffs with button placket • 2 spare buttons • Shaped hem

XS-4XL

- Black
- White
- Bright Sky
- Zinc

KA595

MEN'S LONG-SLEEVED EASY CARE SHIRT WITHOUT POCKET

Size: S-5XL 125g/m² • 70% cotton / 30% polyester • Oxford fabric • Straight fit • Easy care (Easy care treatment) • Collar with stays • Placket with buttons in tone-on-tone plastic • Upper back panel • Adjustable cuffs with two buttons and rounded corners, and a pointed tab end with button • Rounded bottom hem with single overstitch finish • No brand label on the collar, only a size tag for easy decoration

S-5XL

- Black **New**
- White
- Oxford Blue





KA537

MEN'S LONG-SLEEVED NON-IRON SHIRT

Size: S-4XL 115g/m² •
100% cotton micro twill • Non-iron fabric • Button down collar • Matching buttons • V-shaped chest pocket on left side • Double back yoke and 2 back pleats • Felled seams • Adjustable mitred button cuffs with button placket • 2 spare buttons • Shaped hem

S-4XL

- Black
- White
- Bright Sky
- Zinc

KA538

LADIES' LONG-SLEEVED NON-IRON SHIRT

Size: XS-4XL 115g/m² •
100% cotton micro twill • Non-iron fabric • Soft collar • Matching buttons • Adjustable mitred 3 button cuffs with button placket • Felled seams • 1 spare button • Shaped hem

XS-4XL

- Black
- White
- Bright Sky
- Zinc





KA583 NEW!

MEN'S POPLIN EASY-CARE POLYCOTTON SHIRTS

Size: XS-6XL 108g/m² •
65% polyester / 35% cotton • Poplin fabric • Easy care (Easy care treatment) • Stiffened collar tips • Single-needle hems • Lined upper back yoke • Regural fit • Two-button cuffs with rounded corners and buttoned capuchin sleeve tab • Matching buttons • Rounded hem • Women's style: straight fit with chest dart for added comfort

XS-6XL

- Black

KA584 NEW!

LADIES' POPLIN EASY CARE POLYCOTTON SHIRT

Size: XS-4XL 108g/m² •
65% polyester / 35% cotton • Poplin fabric • Easy care (Easy care treatment) • Stiffened collar tips • Single-needle hems • Lined upper back yoke • Regural fit • Two-button cuffs with rounded corners and buttoned capuchin sleeve tab • Matching buttons • Rounded hem • Women's style: straight fit with chest dart for added comfort

XS-4XL

- Black





KA503

MEN'S SHORT-SLEEVED PILOT SHIRT

Size: S-4XL 115g/m² •
65% polyester / 35% cotton poplin • Easy-care • Matching buttons • 2 flap chest pockets including 1 with pen holder on left side • Back pleats • Button placket on shoulders for attaching braids (braids not included) • Turn-up finishing at cuffs • No brand label, only a size chip for easy customization

S-4XL

Sky Blue White

KA504

LADIES' SHORT-SLEEVED PILOT SHIRT

Size: S-2XL 115g/m² •
65% polyester / 35% cotton poplin • Easy-care • Matching buttons • 2 flap chest pockets including 1 with pen holder on left side • Back pleats • Buttoned placket on shoulders for attaching braids (braids not included) • Turn-up finishing at cuffs

S-2XL

Sky Blue White





KA505

MEN'S LONG-SLEEVED PILOT SHIRT

Size: S-4XL 115g/m² •
65% polyester / 35% cotton poplin • Easy-care • Matching buttons • 2 flap chest pockets including 1 with pen holder on left side • Back pleats • Buttoned placket on shoulders for attaching braids (braids not included) • Adjustable buttoned cuffs

S-4XL

Sky Blue White

KA506

LADIES' LONG-SLEEVED PILOT SHIRT

Size: S-2XL 115g/m² •
100% cotton • Twill fabric with peached soft touch • Regular fit • Button-down collar • Matching buttons • Chest pocket on left side • Contrast Oxford silver inner collar stand • Back with 2 side pleats and lined yoke • Felled seam finish • Spare button

S-2XL

Sky Blue White





KA587

MEN'S ARIANA III SHORT-SLEEVED COTTON SHIRT

Size: S-3XL 155g/m² •
100% cotton • Twill fabric with peached soft touch • Regular fit • Button-down collar • Matching buttons • Chest pocket on left side • Contrast Oxford silver inner collar stand • Back with 2 side pleats and lined yoke • Felled seam finish • Spare button • Certified STANDARD 100 by OEKO-TEX® N° CQ 1007/8, IFTH

S-2XL

- Red

S-3XL

- Black

KA586

MEN'S NEVADA LONG-SLEEVED COTTON SHIRT

Size: XS-4XL 155g/m² •
100% cotton • Twill fabric with peached soft touch • Button-down collar • Matching buttons • Chest pocket on left side • Contrast Oxford silver inner collar stand and cuffs • Back with 2 side pleats and lined yoke • Felled seam finish • Adjustable cuff with button pointed tab end • Spare button

XS-4XL

- Angora
- Black
- Dark Grey
- Light Khaki
- Navy
- Red
- Sky Blue
- White





KA590

MEN'S LONG-SLEEVED SAFARI SHIRT

Size: S-4XL 120g/m² •
100% cotton • Poplin fabric • Non-buttoned collar • 2 patch pockets with front flap • Adjustable cuffs with button pointed tab end • Roll-up sleeves with button tab • Shirt washed • This product has been specially treated and appears intentionally aged • This manufacturing process results in colour variations between products and makes each piece unique

S-4XL

- Beige
- Light Khaki
- Navy
- White

KA591

LADIES' LONG-SLEEVED SAFARI SHIRT

Size: XS-2XL 120g/m² •
100% cotton • Poplin fabric • Non-buttoned collar • 2 patch pockets with front flap • Adjustable cuffs with button pointed tab end • Roll-up sleeves with button tab • Shirt washed • This product has been specially treated and appears intentionally aged • This manufacturing process results in colour variations between products and makes each piece unique

XS-2XL

- Beige
- Light Khaki
- Navy
- White





KA512

MEN'S DENIM SHIRT

Size: S-3XL 160g/m² •
100% cotton • Denim-effect light fabric • Soft and comfortable fabric • Fashion slim fit • Decorative inner collar band • Contrast buttons • Adjustable cuffs • This product has been specially treated and appears intentionally aged • This manufacturing process results in colour variations between products and makes each piece unique

S-3XL

Chambray Blue

KA509

LADIES' DENIM SHIRT

Size: XS-2XL 160g/m² •
100% cotton • Denim-effect light fabric • Soft and comfortable fabric • Fashion slim fit • Decorative inner collar band • Contrast buttons • Adjustable cuffs • This product has been specially treated and appears intentionally aged • This manufacturing process results in colour variations between products and makes each piece unique

XS-2XL

Chambray Blue





KA519

MEN'S LONG-SLEEVED DENIM SHIRT

Size: S-3XL 150g/m² •
100% cotton • Enzyme-washed shirt • Fitted style • Decorative stud buttons • 2 studded chest pockets with flap • Front and back yokes • Studded cuffs • This product has been specially treated and appears intentionally aged • This manufacturing process results in colour variations between products and makes each piece unique

S-3XL

Blue Jean

KA518

LADIES' LONG-SLEEVED DENIM SHIRT

Size: XS-2XL 150g/m² •
100% cotton • Enzyme-washed shirt • Fitted style • Decorative stud buttons • 2 studded chest pockets with flap • Front and back yokes • Studded cuffs • Shaped hem • This product has been specially treated and appears intentionally aged • This manufacturing process results in colour variations between products and makes each piece unique

XS-2XL

Blue Jean





NO LABEL

PK502

MEN'S PINPOINT OXFORD LONG-SLEEVED SHIRT

Size: S-4XL 150g/m² •
100% combed cotton • Pinpoint Oxford fabric • Easy care (Easy care treatment) • Superior quality 80×2 two-ply thread • Cutaway collar with removable frame • Mother of pearl buttons • Upper back panel • 2 darts in the back • Slim fit • Two-button round angle cuffs • Inserts on the sides • No brand label, only size label for easy decoration access

S-4XL

Essential Blue
White

PK505 NEW!

MEN'S POPLIN SUPIMA® SHIRT

Size: S-4XL 125g/m² •
100% cotton • Supima® cotton poplin fabric • Easy care (Easy care treatment) • Extremely fine, high-quality fabric with a soft, silky feel • French collar with removable frame • Pearlised buttons • Upper back panel • 2 back darts for a straight fit • Cuffs with 2 right-angled buttons and buttoned capuchin sleeve tab • Inserts on the sides • Rounded hem • No brand label, only a size tag for easy decoration access

S-4XL

White



NO LABEL



NO LABEL

PK506

MEN'S LONG-SLEEVED TWILL SHIRT

Size: S-4XL 130g/m² •
100% cotton • Twill fabric • Easy care (Easy care treatment) • Superior quality 80×2 two-ply thread • Cutaway collar with removable frame • Mother of pearl buttons • Upper back panel • 2 darts in the back • Slim fit • Two-button round angle cuffs • Inserts on the sides • No brand label, only size label for easy decoration access

S-4XL

Essential Light Blue
White

PK507

LADIES' LONG-SLEEVED TWILL SHIRT

Size: XS-3XL 130g/m² •
100% cotton • Twill fabric • Easy care (Easy care treatment) • Superior quality 80×2 two-ply thread • Upper back panel • Invisible button placket • Mother of pearl buttons • Two-button round angle cuffs • No brand label, only size label for easy decoration access

XS-3XL

Black
Navy
Essential Light Blue
White



NO LABEL



KA5002

LADIES' SHORT-SLEEVED CREPE BLOUSE

Size: 34-46 85g/m² •
100% polyester • Fluid and light crepe fabric • Round neckline • Small gathers at front neckline • Rear fastening with a covered button

34-46

Deep Sea Blue
Off White

KA5003

LADIES' LONG-SLEEVED CREPE BLOUSE

Size: 34-46 85g/m² •
100% polyester • Fluid and light crepe fabric • Round neckline with binding • Small gathers at front neckline • Rear and cuffs fastening with a covered button

34-46

Deep Sea Blue
Off White





KA967

MEN'S CREW NECK JUMPER

Size: S-4XL 290g/m² •
50% cotton / 50% acrylic • Fitted style • Double layer neck rib • Taped neck

S-4XL

Black
Navy
Grey Melange

KA968

LADIES' CREW NECK JUMPER

Size: XS-3XL 290g/m² •
50% cotton / 50% acrylic • Fitted style • Double layer neck rib • Taped neck

XS-3XL

Black
Navy
Grey Melange



KA969

MEN'S SLEEVELESS V-NECK JUMPER

Size: S-4XL 290g/m² •
50% cotton / 50% acrylic • Fitted style • Double layer neck and armhole rib • Taped neck

S-4XL

- Black
- Navy
- Grey Melange





KA965

MEN'S V-NECK JUMPER

Size: S-4XL 290g/m² •
50% cotton / 50% acrylic • Fitted style • Double layer neck rib • Taped neck

S-3XL

- Wine

S-4XL

- Black
- Dark Grey
- Grey Melange
- Light Royal Blue
- Navy
- Red

KA966

LADIES' V-NECK JUMPER

Size: XS-3XL 290g/m² •
50% cotton / 50% acrylic • Shaped style • Double layer neck rib • Taped neck

XS-3XL

- Dark Grey
- Light Royal Blue
- Navy
- Red

S-2XL

- Wine

S-3XL

- Black
- Grey Melange





KA961

MEN'S FULL ZIP CARDIGAN

Size: S-4XL 290g/m² •
50% cotton / 50% acrylic • Fitted style • Double layer cadet collar • Smoke effect full zip front • Taped neck

S-4XL

- Black
- Dark Grey
- Grey Melange
- Navy
- Red

KA962

LADIES' FULL ZIP CARDIGAN

Size: XS-3XL 290g/m² •
50% cotton / 50% acrylic • Shaped style • Double layer cadet collar • Smoke effect full zip front • Taped neck

XS-3XL

- Grey Melange
- Navy

S-3XL

- Black
- Dark Grey
- Red





KA970

MEN'S ZIP NECK JUMPER

Size: S-4XL 290g/m² •
50% cotton / 50% acrylic • Fitted style • Double layer cadet collar with smoke effect zip neck • Taped neck

S-4XL

- Black
- Grey Melange
- Navy

KA971

FULL ZIP CARDIGAN

Size: S-4XL 425g/m² •
100% cotton • Double layer cadet collar • Metal smoke effect full zip • Taped neck

S-4XL

- Black
- Navy





SP504 NEW!

MEN'S LINEN SHIRT

Size: XS-3XL 125g/m² •
100% linen • Woven • Straight fit • Classic placket with pearlised buttons • Chest pocket on left-hand side • Back yoke with pleats • Wrist cord with doghouse placket • Contrasting Natural trim inside collar stand • The Linen colour does not come from dyeing and may vary from product to product

XS-3XL

- Adriatic Blue
- Almond Green
- Amazon Green
- Anthracite Grey
- Black
- Burnt Brick
- Cream Coffee
- Jade Green
- Linen
- Linen Blue
- Navy Blue
- Organic Khaki
- Peacock Blue
- Petal Rose
- White

SP505 NEW!

LADIES' LINEN SHIRT

Size: XS-2XL 125g/m² •
100% linen • Woven • Straight fit • Classic placket with pearlised buttons • Chest pocket on left-hand side • Back yoke with pleats • Wrist cord with doghouse placket • Contrasting Natural trim inside collar stand • The Linen colour does not come from dyeing and may vary from product to product

XS-2XL

- Anthracite Grey
- Black
- Cream Coffee
- Jade Green
- Linen
- Linen Blue
- Navy Blue
- Organic Khaki
- Petal Rose
- White





SP509 NEW!

MEN'S LINEN SHIRT WITH BOWLING NECKLINE

Size: XS-3XL 125g/m² •
100% linen • Woven • Straight fit • Bowling neckline • Lined back yoke • Single needle finish at cuffs and hem • Placket with recycled plastic pearlised effect contrasting buttons, with a facing inner finish • Garment washed after assembly: colours may vary from item to item

XS-3XL

- Linen
- Linen Blue

SP507 NEW!

MEN'S LINEN WASHED EFFECT MAO COLLAR SHIRT

Size: S-3XL 130g/m² •
100% linen • Woven • Straight fit • Washed effect • Mandarin collar • Added placket with contrasting pearlised buttons in recycled plastic • Wrist cord with doghouse placket • Lined back yoke • Single-needle finish on bottom hem • Slightly rounded hem and side insert finish for added reinforcement • Garment dyed as a whole after assembly: colours may vary slightly between products • This product is likely to rub off in contact with light surfaces or garments

S-3XL

- Washed Navy Blue
- Washed Organic Khaki





SP516 NEW!

MEN'S LINEN WASHED EFFECT OVERSHIRT

Size: S-3XL 245g/m² •
100% linen • Woven • Straight fit • Washed effect • Placket with contrasting horn-effect buttons in recycled plastic • Slit and button at the cuffs • Collar with fancy collar stand • Two patch pockets with flap and button • Inner hanging loop in the main fabric • Back yoke • Double overstitching on the sides, back yoke and sleeves • Single-needle finish on bottom hem • Ruffled inner lining with personalisation patch in the main fabric • Garment dyed as a whole after assembly: colours may vary slightly between products • This product is likely to rub off in contact with light surfaces or garments

S-3XL

- Washed Linen Sand
- Washed Navy Blue

SP517 NEW!

MEN'S LINEN SHORT-SLEEVED SHIRT

Size: S-3XL 160g/m² •
100% linen • Knit • Straight fit • Collar with collar stand • Back yoke • Single overstitching on the cuffs and hem • Button placket with recycled plastic contrasting pearlised buttons on all colours

S-3XL

- Linen Sand
- Organic Khaki
- Navy Blue





SP518 NEW!

MEN'S LINEN SHIRT

Size: S-3XL 160g/m² •
100% linen • Knit • Straight fit • Collar with collar stand • Back yoke • Buttoned cuff with slit • Button placket with recycled plastic contrasting pearlised buttons on all colours • Single overstitching at hem

S-3XL

- Linen Sand
- Organic Khaki
- Navy Blue

SP524 NEW!

LADIES' LINEN BLOUSE

Size: XS-XL 125g/m² •
100% linen • Woven • Comfort fit with dropped shoulders • Armholes with gathers on top • V-neck and placket with stitched bias finish and ribbed stitching • Gathered cuffs, slit with fastened doghouse placket and recycled plastic button • Garment washed after assembly: colours may vary from item to item

XS-XL

- Organic Khaki
- White



SP501 NEW!

LADIES' OVERSIZE LINEN SHIRT

Size: XS-XL 125g/m² •
100% linen • Woven • Oversized cut with dropped shoulders • Classic placket with pearlised ivory buttons • Sleeves with buttoned cuffs and placket slit • Single overstitching at hem • Garment washed after assembly: colours may vary slightly from item to item

XS-XL

- Linen
- Raspberry Sorbet
- White





SP523 NEW!

ECO-FRIENDLY LADIES' LINEN BOWLING COLLAR SHORT-SLEEVED SHIRT

Size: XS-XL 125g/m² •
100% linen • Woven • Regular fit • Bowling neckline • Placket with white recycled plastic pearlised buttons in all colours and a facing inner finish • Lined back yoke • Single overstitching on the cuffs and hem • Garment washed after assembly: colours may vary between products

XS-XL

- Ivory
- Organic Khaki

SP522 NEW!

ECO-FRIENDLY MEN'S JERSEY WASHED EFFECT BOWLING COLLAR SHORT-SLEEVED SHIRT

Size: S-2XL 165g/m² •
100% organic cotton • Combed cotton • Jersey knit • Straight fit • Washed effect • Bowling neckline • Placket with contrasting pearlised buttons in recycled plastic, with a facing inner finish • Single overstitching on the cuffs and the bottom of the garment • Lined back yoke • Garment dyed as a whole after assembly: colours may vary slightly between products • This product is likely to rub off in contact with light surfaces or garments

S-2XL

- Washed Cream Coffee
- Washed Organic Khaki





SP5008 NEW!

LADIES' LINEN DRESS SHIRT

Size: XS-XL 125g/m² •
100% linen • Woven • Comfort fit with dropped shoulders • Collar with collar stand • Placket with white pearlised buttons in recycled plastic • Lined back yoke with pleats • Cuffs with wrist cords • Slit and doghouse placket with buttons • Side slit for greater comfort • Single-needle finish on bottom hem • Garment washed after assembly: colours may vary from item to item

XS-XL

- Organic Khaki
- White

SP900 NEW!

MEN'S ROUND NECK JUMPER

Size: S-3XL 270g/m² •
100% organic cotton • Combed cotton • 12-gauge • Slim fit • 1×1 rib collar, bottom hem and cuffs • "Fully Fashioned" knit • Anti-pilling treatment • Matching taped neck finish in the main material inside the collar • Average weight in L: 270 g

S-3XL

- Black
- Navy Blue
- Organic Khaki
- Wet Sand





SP901 NEW!

MEN'S JUMPER WITH POLO COLLAR

Size: S-2XL 460g/m² • Combed cotton • Knit • Gauge 7 • Straight fit • Neck and placket without button • 1×1 ribbed neckline • 2×2 rib bottom hem and cuffs • "Fully Fashioned" knit

S-2XL

- Ivory
- Navy Blue
- Organic Khaki

SP519 NEW!

ECO-FRIENDLY MEN'S WASHED EFFECT CORDUROY OVERSHIRT

Size: XS-3XL 320g/m² •
100% organic cotton • Woven • Straight fit • Washed effect • Corduroy fabric • Added placket with contrasting horn-effect buttons in recycled plastic • Wrist cord with doghouse placket • Collar with collar stand • Patch pockets with flaps and buttons • Inner hanging loop in the main fabric • Overshirt tailored with two darts • Back panel • Ruffled inner lining in the main material for easy decoration access • Garment dyed as a whole after assembly: colours may vary slightly between products • This product is likely to rub off in contact with light surfaces or garments

XS-3XL

- Washed Brown Sugar
- Washed Navy Blue
- Washed Pale Khaki







HN720 NEW!

MEN'S 12GG V-NECK JUMPER

Size: XXS-4XL • Semi fashioned sleeve & neck • Set in sleeves • Ribbed cuff, neck and hem • Matches Ladies' H721 • Matches with the 50 / 50 Cotton / Acrylic Range • 2XL-4XL only available in Black, Grey Marl and Navy

XXS-4XL

Black Grey Marl Navy

HN729 NEW!

MEN'S 1/4 ZIP JUMPER

Size: XS-4XL • Semi fashioned armhole and neckline • Metal zipper • Ribbed hem, neck and cuffs • Matches with the 50 / 50 Cotton / Acrylic Range

XS-4XL

Black Grey Marl Navy





SO04770 NEW!

BAILEY MEN – LONG SLEEVE POPLIN SHIRT

Size: S-5XL 110g/m² • **Quality:** POLYCOTTON POPLIN 110 • 65% recycled polyester / 35% cotton **Style:** Fitted cut • Long sleeves • Stiffened collar • Adjustable cuffs with 2 buttons and bound slit • 7 tone-on-tone button placket

S-5XL

Black | Sky Blue | White



SO04771 NEW!

BAILEY WOMEN – LONG SLEEVE POPLIN SHIRT

Size: XS-2XL 110g/m² • **Quality:** POLYCOTTON POPLIN 110 • 65% recycled polyester / 35% cotton **Style:** Feminine fitted cut • Long sleeves • 1 button cuffs • 7 tone-on-tone button placket

XS-2XL

Black | Sky Blue | White

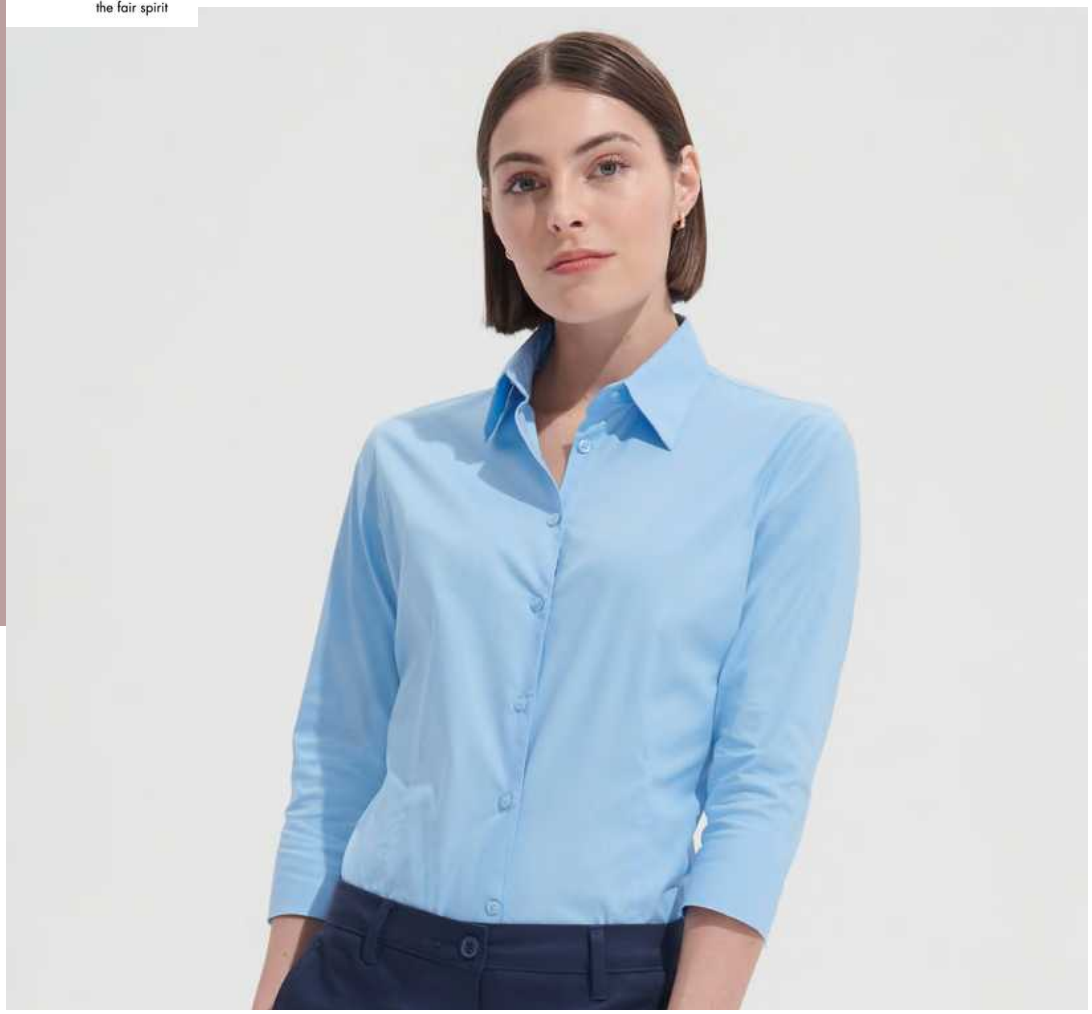

SO17010

EFFECT – 3/4 SLEEVE STRETCH WOMEN'S SHIRT

Size: XS-2XL 140g/m² •
Quality: POPLIN STRETCH 140 • 97% cotton / 3% elastane
Style: Close-fitting cut • 3/4 sleeves with slit cuffs • Single button collar • 7 tone-on-tone button placket • Front and back darts

XS-XL

Bright Sky

XS-2XL

Black
White
Dark Blue



SO17020

EXCESS – SHORT SLEEVE STRETCH WOMEN'S SHIRT

Size: XS-2XL 140g/m² •
Quality: POPLIN STRETCH 140 • 97% cotton / 3% elastane
Style: Close-fitting cut • Short sleeves • Single button collar • 7 tone-on-tone button placket • Front and back darts

XS-XL

Black

XS-2XL

White

SO17030

BROADWAY – SHORT SLEEVE STRETCH MEN'S SHIRT

Size: S-3XL 140g/m² •
Quality: POPLIN STRETCH 140 • 97% cotton / 3% elastane
Style: Fitted cut • Short sleeves • Single button collar • 7 tone-on-tone button placket

S-3XL

Black
White





SO17015

EDEN – LONG SLEEVE STRETCH WOMEN'S SHIRT

Size: XS-3XL 140g/m² •
Quality: POPLIN STRETCH 140 • 97% cotton / 3% elastane
Style: Close-fitting cut • Long sleeves • Single button collar • Adjustable cuffs with 2 buttons and bound slit • 7 tone-on-tone button placket • Front and back darts

XS-3XL

Black
Dark Blue
Bright Sky
White

SO17000

BRIGHTON – LONG SLEEVE STRETCH MEN'S SHIRT

Size: S-5XL 140g/m² •
Quality: POPLIN STRETCH 140 • 97% cotton / 3% elastane
Style: Fitted cut • Long sleeves • Single button collar • Cuffs with 2 buttons and bound slit • 7 tone-on-tone button placket

S-5XL

Black
Dark Blue
Bright Sky
White





SO01426

BLAKE MEN – LONG SLEEVE STRETCH SHIRT

Size: S-3XL 120g/m² •
Quality: POPLIN STRETCH 120 • 97% cotton / 3% elastane
Style: Slim fit • Long sleeves • Modern classic collar • Cuffs with 2 buttons and bound slit • 8 tone-on-tone button placket • 2 darts at back waist

S-3XL

Black
White

SO01427

BLAKE WOMEN – LONG SLEEVE STRETCH SHIRT

Size: XS-2XL 120g/m² •
Quality: POPLIN STRETCH 120 • 97% cotton / 3% elastane
Style: Close-fitting cut • Long sleeves • Classic collar • 1 button cuffs with bound slit • 8 tone-on-tone button placket • Front and back darts

XS-XL

Black

XS-2XL

White





SO16030

ELITE – SHORT SLEEVE OXFORD WOMEN'S SHIRT

Size: XS-3XL 135g/m² •
Quality: OXFORD 130 • 70% cotton / 30% polyester **Style:** Close-fitting cut • Short sleeves • Classic collar • 7 tone-on-tone button placket • Chest darts

XS-XL

White

XS-3XL

Sky Blue



SO02102

BRODY MEN – HERRINGBONE SHIRT

Size: S-4XL 125g/m² •
Quality: HERRINGBONE 125 • 82% cotton / 18% polyester • Yarn-dyed **Style:** Straight cut • Small collar • Long sleeves • Two-button adjustable round cuffs • 7 button placket • Buttoned bound slits • Textured fabric

S-4XL

Sky Blue White

SO02103

BRODY WOMEN – HERRINGBONE SHIRT

Size: XS-2XL 125g/m² •
Quality: HERRINGBONE 125 • 82% cotton / 18% polyester • Yarn-dyed **Style:** Close-fitting cut • Long sleeves • Classic collar • 1 button round cuffs • 7 button placket • Buttoned bound slits • Chest and back darts • Textured fabric

XS-2XL

Sky Blue White





SO16010

BRISBANE – SHORT SLEEVE OXFORD MEN'S SHIRT

Size: S-4XL 135g/m² •
Quality: OXFORD 130 • 70% cotton / 30% polyester **Style:** Straight cut • Short sleeves • Two-button collar • 7 tone-on-tone button placket • Left chest pocket • 2 side pleats at back

S-3XL

White

S-4XL

Sky Blue

SO02920

BOSTON FIT – LONG SLEEVE OXFORD MEN'S SHIRT

Size: S-3XL 135g/m² •
Quality: OXFORD 130 • 70% cotton / 30% polyester **Style:** Fitted cut • Long sleeves • Button-down collar • Adjustable cuffs with 2 buttons and bound slits • 7 tone-on-tone button placket • Left chest pocket

S-3XL

Sky Blue White





SO16000

BOSTON – LONG SLEEVE OXFORD MEN'S SHIRT

Size: S-4XL 135g/m² •
Quality: OXFORD 130 • 70% cotton / 30% polyester **Style:** Straight cut • Long sleeves • Two-button collar • Adjustable cuffs with 2 buttons and bound slits • 7 tone-on-tone button placket • Left chest pocket • 2 comfort pleats at back

S-3XL

Black White

Silver

S-4XL

Sky Blue

SO16020

EMBASSY – LONG SLEEVE OXFORD WOMEN'S SHIRT

Size: XS-2XL 135g/m² •
Quality: OXFORD 130 • 70% cotton / 30% polyester **Style:** Fitted cut • Long sleeves • Classic collar • Adjustable rounded cuffs • 7 tone-on-tone button placket • Chest darts

XS-2XL

Sky Blue White





SO00548

GORDON MEN ZIPPED KNITTED CARDIGAN

Size: S-2XL 280g/m² • Quality: KNITWEAR 380 g/pc • Gauge 12 – 49% cotton / 49% acrylic / 2% polyamide **Style:** Set in sleeves • Rib 1×1 high collar, inside contrasted knitted striped band • Elastane rib 1×1 cuffs and waistband for a better comfort • Front opening with hidden zip • Fully fashioned armholes • Straight fit

S-2XL

Black



SO90012

GOLDEN WOMEN – V-NECK KNITTED CARDIGAN

Size: S-2XL 280g/m² • Quality: KNITWEAR 335 g/pc • Gauge 12 – 49% cotton / 49% acrylic / 2% polyamide **Style:** Set in sleeves • Elastane rib on hem and cuffs • Tone on tone knitted placket with buttons • Fully fashioned armholes • Spare button on the inside seam • Fitted cut

S-2XL

Navy

62
COLOURS

PREMIER®
UNIFORMS THAT WORK FOR YOU

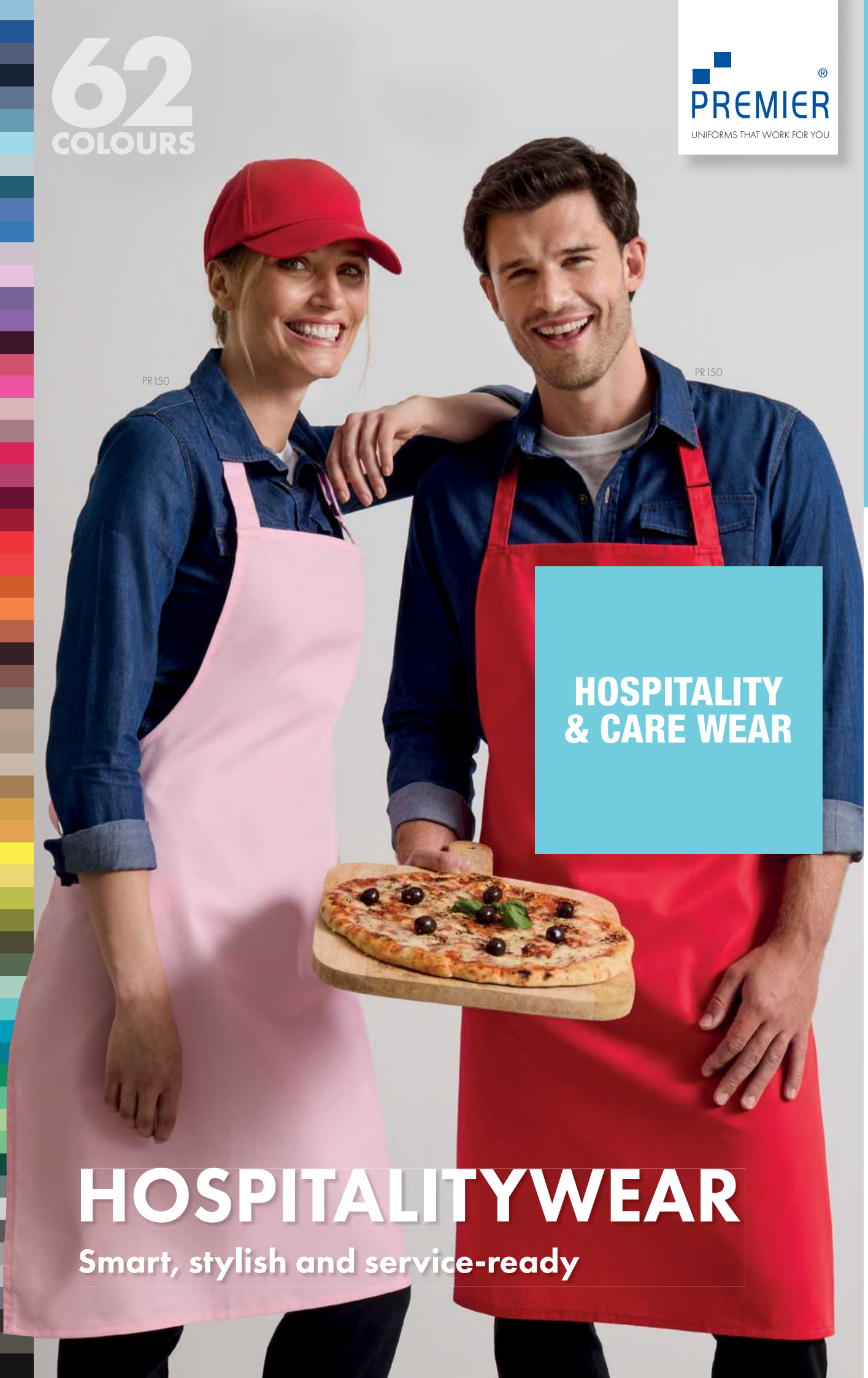

HOSPITALITY & CARE WEAR

HOSPITALITYWEAR

Smart, stylish and service-ready



PR190

'COLOURS' SWAP & POP APRON – BODY

Size: U 195g/m² • Fabric: 65% recycled polyester / 35% cotton
Features: Apron body designed to work with product PR191 • Fitted with press stud sockets for fixing PR191 accessories in place • Centre pocket measuring 30 cm wide × 21 cm long • Fabric cloth holder • Made with recycled polyester

U

- Black
- Bottle
- Burgundy
- Dark Grey
- Khaki
- Navy
- Olive
- Red
- Royal
- Turquoise

PR191

'COLOURS' SWAP & POP APRON – STRAP

Size: U 195g/m² • Fabric: 65% recycled polyester / 35% cotton
Features: Apron accessories designed to work with product PR190 • Neckband with two press stud fasteners each end • Neckband with adjustable sliding buckle • Waist ties with two press stud fasteners each end • Made with recycled polyester

U

- Black
- Bottle
- Brown
- Burgundy
- Dark Grey
- Emerald
- Hot Pink
- Khaki
- Lime
- Mustard
- Navy
- Olive
- Orange
- Pink
- Purple
- Red
- Royal
- Sage
- Turquoise
- White



PREMIER

PR102

100% ORGANIC COTTON BIB APRON

Size: U 240g/m² •
Fabric: 100% Organic Cotton Twill
Features: Absorbent cotton twill • Self-fabric ties • Self-fabric neckband

U

Apple	Natural
Aubergine	Navy
Black	Orange
Bottle	Purple
Brown	Red
Burgundy	Royal
Dark Grey	Silver
Hot Pink	Steel
Khaki	Turquoise
Lime	White







PR114

COTTON WAIST APRON, FAIRTRADE & ORGANIC CERTIFIED

Size: U 200g/m² • Fabric: 100% organic cotton, Fairtrade Certified
Features: Self fabric ties • Eco-friendly uniform solution

U

Black

PR112

COTTON BIB APRON, FAIRTRADE & ORGANIC CERTIFIED

Size: U 200g/m² • Fabric: 100% organic cotton, Fairtrade Certified
Features: Sliding adjustable buckle on neckband • Centre pocket • Self-fabric ties • Pocket Measurement: 36 cm width × 21.5 cm depth

U

Black

PREMIER®

UNIFORMS THAT WORK FOR YOU



UTILITY 2.0

Vest Apron: Street Inspired - Service Driven

A hardworking classic, built with canvas cotton, Durable, functional and responsibly sourced, it's ready to withstand spills, stains, and long shifts.





PR024 NEW!

UTILITY 2.0 VEST APRON

Size: S/M-L/XL 310g/m² •
Fabric: 60% cotton / 40% recycled polyester – 310 gsm **Features:** Made from durable, hardwearing canvas fabric • Contains certified recycled polyester • Excellent protection against splashes, spills and stains • Left chest pocket and two large tablet-friendly pockets • Seatbelt-style fastening straps with secure clip buckles

S/M-L/XL

- Black
- Khaki

PR141

'COLOURS COLLECTION' MID-LENGTH POCKET APRON

Size: U 195g/m² •
Fabric: 65% recycled polyester / 35% cotton **Features:** Mid length waist apron • Centre pocket measuring 23 cm wide × 22 cm long • Combined pen pocket • Self fabric ties • 70 cm wide by 50 cm long

U

- Black
- Black Denim 70/30*
- Dark Grey
- Indigo Denim 70/30**
- Navy
- Sage





PR121

'BARLEY' CONTRAST STITCH SUSTAINABLE BIB APRON

Size: U 195g/m² •
Fabric: 65% recycled polyester / 35% cotton **Features:** Eyelet and rivet detail • Contrast stitching • Side pockets and centre zipped pocket • Adjustable antique brass buckle on neckband **Sustainable Features:** Made from responsibly sourced cotton • Recycled polyester from post-consumer plastic • Eco-friendly uniform solution

U

- Black/Charcoal
- Khaki/Brown
- Navy/Camel
- Olive/Chestnut

PR181

'ARTISAN'S CHOICE' DOUBLE POCKET CANVAS APRON

Size: U 310g/m² •
Fabric: 60% cotton / 40% recycled polyester **Features:** Heavyweight canvas bib apron with rounded corners • Gun metal / antique brass eyelets • Adjustable knotted neckband for height adjustment • Double centre pocket, each measuring 14.5 cm wide × 17 cm long • Cotton-rich with recycled polyester

U

- Black
- Dark Grey
- Natural
- Olive

* % Cotton / % Polyester ** % Polyester / % Cotton



PR150

'COLOURS COLLECTION' BIB APRON

Size: U-XL 195g/m² • Fabric: 65% polyester / 35% cotton twill • Denim – 265 gsm • Easy Care **Features:** Self-fabric neckband • 90 cm long self-fabric ties • Sliding adjusting buckle • Style match with PR151 'Colours Collection' Mid Length Apron

U

- Apple
- Aqua
- Aubergine
- Black Denim 70/30*
- Blue Denim 70/30*
- Bottle
- Brown
- Burgundy
- Camel
- Charcoal
- Chestnut
- Cornflower
- Cyan
- Dark Grey
- Duck Egg Blue
- Emerald
- Fuchsia
- Grey Denim 70/30*
- Hot Pink
- Indigo Denim 70/30**
- Kelly Green
- Khaki
- Latte
- Lavender
- Lemon
- Light Blue
- Lilac
- Lime
- Magenta
- Marine Blue
- Mid Blue
- Mocha
- Moss Green
- Mushroom
- Mustard
- Natural
- Navy
- Oasis Green
- Olive
- Orange
- Peacock
- Pink
- Pistachio
- Purple
- Raspberry Crush
- Red
- Rich Violet
- Rose
- Royal
- Sage
- Salsa
- Sapphire
- Silver
- Steel
- Strawberry Red
- Sunflower
- Teal
- Terracotta
- Turquoise
- Yellow

U-XL

- Black
- White



PR158

'COLOURS COLLECTION' BAR APRON WITH POCKET

Size: U 195g/m² • Fabric: 65% polyester / 35% cotton twil **Features:** Tablet friendly pocket • Combined pen pocket • 90 cm self-fabric ties • Pocket Measurement: 26 cm width × 21 cm depth • Style match with PR159 'Colours Collection' 2 in 1 Apron

U

- Aqua
- Black
- Bottle
- Brown
- Burgundy
- Dark Grey
- Emerald
- Fuchsia
- Hot Pink
- Khaki
- Lime
- Natural
- Navy
- Olive
- Orange
- Pink
- Purple
- Red
- Royal
- Sage
- Silver
- Sunflower
- Turquoise
- White

PR159

'COLOURS COLLECTION' 2 IN 1 APRON

Size: U 195g/m² • Fabric: 65% polyester / 35% cotton twill **Features:** Bib and waist apron in one • Tablet friendly pocket features on both styles • Self-fabric ties • Doubles over, neckties are secured away to form waist apron • Pocket Measurement: 20 cm width × 18 cm depth • Length as Waist: 32 cm • Style match with PR158 'Colours Collection' Bar Apron with Pocket

U

- Black
- Bottle
- Burgundy
- Emerald
- Khaki
- Navy
- Orange
- Purple
- Red
- Royal



* % Cotton / % Polyester ** % Polyester / % Cotton

PR154

'COLOURS COLLECTION' BIB APRON WITH POCKET

Size: U 195g/m² • Fabric: 65% polyester / 35% cotton Twill **Features:** Sliding adjustable buckle on the neckband • Self-fabric neckband • Self-fabric ties • Tablet friendly center pocket with a combined pen slot • Easy-care • Bleach resistant • Pocket Measurement: 26 cm width × 21 cm depth

U

- Apple
- Aqua
- Aubergine
- Black
- Black Denim
- Blue Denim
- Bottle
- Brown
- Burgundy
- Camel
- Charcoal
- Chestnut
- Dark Grey
- Duck Egg Blue
- Emerald
- Fuchsia
- Grey Denim
- Hot Pink
- Indigo Denim
- Khaki
- Latte
- Lemon
- Light Blue
- Lilac
- Lime
- Marine Blue
- Mid Blue
- Mocha
- Moss Green
- Natural
- Navy
- Oasis Green
- Olive
- Orange
- Pink
- Purple
- Red
- Rich Violet
- Rose
- Royal
- Sage
- Sapphire
- Silver
- Steel
- Strawberry Red
- Sunflower
- Teal
- Terracotta
- Turquoise
- White





PR155

'COLOURS COLLECTION' THREE POCKET APRON

Size: U 195g/m² • Fabric: 65% polyester / 35% cotton twill **Features:** Short Bar Apron • 90 cm self-fabric ties • Three tablet-friendly open pockets • Easy-care • Bleach resistant • Pocket Measurement: 20 cm width × 17 cm depth

U

- Aqua
- Black
- Black Denim
- Blue Denim
- Bottle
- Brown
- Burgundy
- Charcoal **New**
- Dark Grey
- Emerald
- Fuchsia
- Grey Denim
- Hot Pink
- Indigo Denim
- Khaki
- Lime
- Natural
- Navy
- Olive
- Orange
- Pink
- Purple
- Red
- Royal
- Sage
- Silver
- Sunflower
- Turquoise
- White

PR151

'COLOURS COLLECTION' MID LENGTH APRON

Size: U 195g/m² • Fabric: 65% polyester / 35% cotton twill **Features:** Mid length apron available in 40 colours • Self fabric ties 90 cm long • Easy-care • Bleach resistant

U

- Apple
- Aqua
- Aubergine
- Black
- Bottle
- Brown
- Burgundy
- Chestnut
- Dark Grey
- Emerald
- Fuchsia
- Hot Pink
- Khaki
- Lime
- Marine Blue
- Mocha
- Natural
- Navy
- Oasis Green
- Olive
- Orange
- Pink
- Purple
- Red
- Rich Violet
- Royal
- Sage
- Sapphire
- Silver
- Steel
- Strawberry Red
- Sunflower
- Teal
- Terracotta
- Turquoise
- White





PR162

'COLOURS COLLECTION' CONTRAST BIB APRON

Size: U 195g/m² •
Fabric: 65% polyester / 35% cotton twill **Features:** Colour contrasting vertical panel • Sliding adjustable buckle on self-fabric neckband • Two front slanted pockets • Self-fabric ties • Easy-care • Bleach resistant • Pocket Measurement: 16 cm width × 24 cm depth

U

- Black/ Dark Grey
- Black/ Hot Pink
- Black/ Lime
- Black/ Purple
- Black/ Red
- Black/ Turquoise
- Brown/ Natural



PR130

'CALIBRE' HEAVY COTTON CANVAS BIB APRON

Size: U 320g/m² •
Fabric: 100% heavy cotton canvas **Features:** Heavyweight and durable • Large metal eyelet detail for neckband knot • Self-fabric ties

U

- Black
- Burgundy
- Dark Grey
- Khaki
- Natural
- Navy
- Red
- Silver



PR137

'CALIBRE' HEAVY COTTON CANVAS POCKET APRON

Size: U 320g/m² •
Fabric: 100% heavy cotton canvas **Features:** Four stitched pocket compartments • Riveted pocket detail • Oversized eyelet for neckband • Heavyweight and durable • Top Pockets: 24 cm width × 27 cm depth • Bottom Pockets: 24 cm width × 16 cm depth

U

- Black
- Burgundy
- Dark Grey
- Khaki
- Natural
- Navy
- Red
- Silver



PR138

'METRO' UTILITY HIP APRON

Size: U 320g/m² •
Fabric: 100% heavy cotton canvas • Denim – 265 gsm **Features:** Tablet-friendly jeans-style riveted pocket • Zip fastening pocket • Self-fabric waistband with carabiner fastener • Curved bottom edges • Pocket Measurement: 18.5 cm width × 20 cm depth • Zip Pocket: 16 cm width × 16 cm depth

U

- Black
- Black Denim 70/30*
- Indigo Denim 70/30*
- Khaki

* % Cotton / % Polyester





PR127

'DOMAIN' CONTRAST DENIM BIB APRON

Size: U 275g/m² •
Fabric: 70% cotton / 30% polyester twill **Features:** Neckband with metal buckle fastening for height adjustment • Center pocket with reverse contrast trim, including pen compartment • Reverse contrast denim top center pocket • Metal eyelets secure 100 cm contrast fabric ties • Chest Pocket: 13 cm width × 11.5 cm depth • Pocket at Waist: 36 cm width × 17 cm depth • Style match with PR128 'Domain' Waist Apron • Easy-care

U

Black Denim
Indigo Denim

PR128

'DOMAIN' CONTRAST DENIM WAIST APRON

Size: U 275g/m² •
Fabric: 70% cotton / 30% polyester twill **Features:** Mid-length waist apron • 36 cm wide center pocket with contrast trim, including pen compartment • Metal eyelets, secure 100 cm contrast fabric ties • Easy-care • Pocket Measurement: 36 cm width × 17 cm depth • Style match with PR127 'Domain' Bib Apron

U

Black Denim
Indigo Denim





PR105

ZIP POCKET WAIST APRON

Size: U 195g/m² •
Fabric: Klopman 'Indestructible' 65% polyester / 35% cotton twill • Crease resist finish **Features:** 90 cm ties self-fabric ties • Two zip closed pockets • Open tablet-friendly center pocket • Pocket Measurement: 20 cm width × 18 cm depth

U

Black

PR115

WATERPROOF BIB APRON

Size: U 110g/m² •
Fabric: 100% polyurethane coated polyester **Features:** Adjustable plastic buckle on the neckband • Waterproof fabric • Bleach resistant • 90 cm self-fabric ties

U

Black
Bottle
Burgundy
Dark Grey
Navy
Red
Royal
White



PR136

'DIVISION' WAXED LOOK DENIM BIB APRON WITH FAUX LEATHER

Size: U 350g/m² •
Fabric: 100% cotton denim twill with acrylic coating **Features:** Durable waxed look finish, giving a water-repellent surface • Contrast fabric features for function and decoration • Faux leather ties and neckband with adjustable buckle • Tinted denim effect created by contrast coloured yarns • Easy-care • Pocket Measurement: 13 cm width × 13 cm depth • Style match with PR135 'Division' Waxed Look Denim Waist Apron

U

- Black Denim
- Black/Tan Denim
- Indigo Denim
- Indigo/Brown Denim





PR135

'DIVISION' WAXED LOOK DENIM WAIST APRON

Size: U 350g/m² • Fabric: 100% cotton denim twill with acrylic coating **Features:** Durable waxed look finish • Water-repellent surface • Oversized jeans pocket with stitch and rivet detail • Contrast colour ties secured in place with metal eyelets • Fabric features including patch pocket and cloth holder • Easy-care • Pocket Measurement: 18 cm width × 20 cm depth • Style match with PR136 'Division' Waxed Look Denim Bib Apron

U

- Black Denim
- Black/Tan Denim
- Indigo Denim
- Indigo/Brown Denim

PR134

'DISTRICT' WAXED LOOK DENIM BIB APRON

Size: U 350g/m² •
Fabric: 100% cotton denim twill with acrylic coating **Features:** Durable waxed look finish • Water-repellent surface • Oversized jeans pocket with stitch and rivet detail • Contrast colour ties secured in place with metal eyelets • Fabric features including, patch pocket and cloth holder • Easy-care • Pocket Measurements: 18 cm width × 20 cm depth • Style match with PR135 'Division' Waist Apron

U

- Black Denim
- Indigo Denim



PR165

'ESSENTIAL' BIB APRON

Size: U 170g/m² •
Fabric: 80% polyester / 20% cotton twill **Features:** Classic bib apron • Self fabric neckband • 75 cm long self-fabric ties

U

- Black
- Dark Grey 65/35*
- Navy 65/35*
- Red 65/35*
- Royal 65/35*
- White 65/35*





PR132

'CHINO' BIB APRON

Size: U 235g/m² •
Fabric: 100% cotton twill
Features: Center top pocket • Neckband with buckle and adjustable snap button fastening • 'Chino' style stitched pocket details with rivets • Top Pocket: 13 cm width × 16 cm depth • Bottom Pockets: 18 cm width × 20 cm depth

U

- Black
- Khaki
- Navy
- Steel

PR123

'ESPRESSO' BIB APRON

Size: U 195g/m² •
Fabric: 65% polyester / 35% cotton • Polyurethane trim **Features:** Faux leather top trim and neckband • Press stud buttons on the neckband for height adjustment • Metal eyelets on the trim to facilitate neckband • Two handy pleat pockets • Pocket

Measurement: 25 cm width × 16.5 cm depth

U

- Black/Black
- Black/Brown
- Khaki/Brown
- Navy/Brown

* % Polyester / % Cotton



PR126

JEANS STITCH DENIM BIB APRON

Size: U 275g/m² •
Fabric: 70% cotton / 30% polyester twill **Features:** Four pocket compartments • Antique brass and silver rivets • Contrast stitch detail • Adjustable buckle on neckband

U

Black Denim
Indigo Denim



PR125

JEANS STITCH DENIM WAIST APRON

Size: U 275g/m² •
Fabric: 70% cotton / 30% polyester twill **Features:** Contrast stitch detail • Antique brass and silver rivets • Four pocket compartments • 106 cm self-fabric ties • Top Pockets: 24 cm width × 27 cm depth • Bottom Pockets: 24 cm width × 16 cm depth

U

Black Denim
Indigo Denim



PR144

'ANNEX' OXFORD BIB APRON

Size: U 220g/m² •
Fabric: 100% cotton yarn dyed Oxford Weave **Features:** Faux leather neckband with height adjusting buckle and rivet detail • Faux leather cloth holder and side tabs with rivet detail • Centre pocket • Double D-ring fastening to the waist • Pocket Measurement: 26 cm wide × 20 cm long

U

Black
Burgundy
Moss
Mustard
Navy



PR129

CROSS BACK 'BARISTA' BIB APRON

Size: U 320g/m² •
Fabric: 100% cotton canvas – 320 gsm • Denim – 275 gsm • Supplied with self-fabric straps **Features:** Front center pocket with built-in pen slot • Dungaree style buckle fasteners • Metal eyelets to the waist to facilitate ties • Pocket Measurement: 26 cm width × 21 cm depth

U

Black
Black Denim 70/30*
Dark Grey
Grey Denim 70/30*
Indigo Denim 70/30*
Khaki
Navy
Silver

* % Cotton / % Polyester

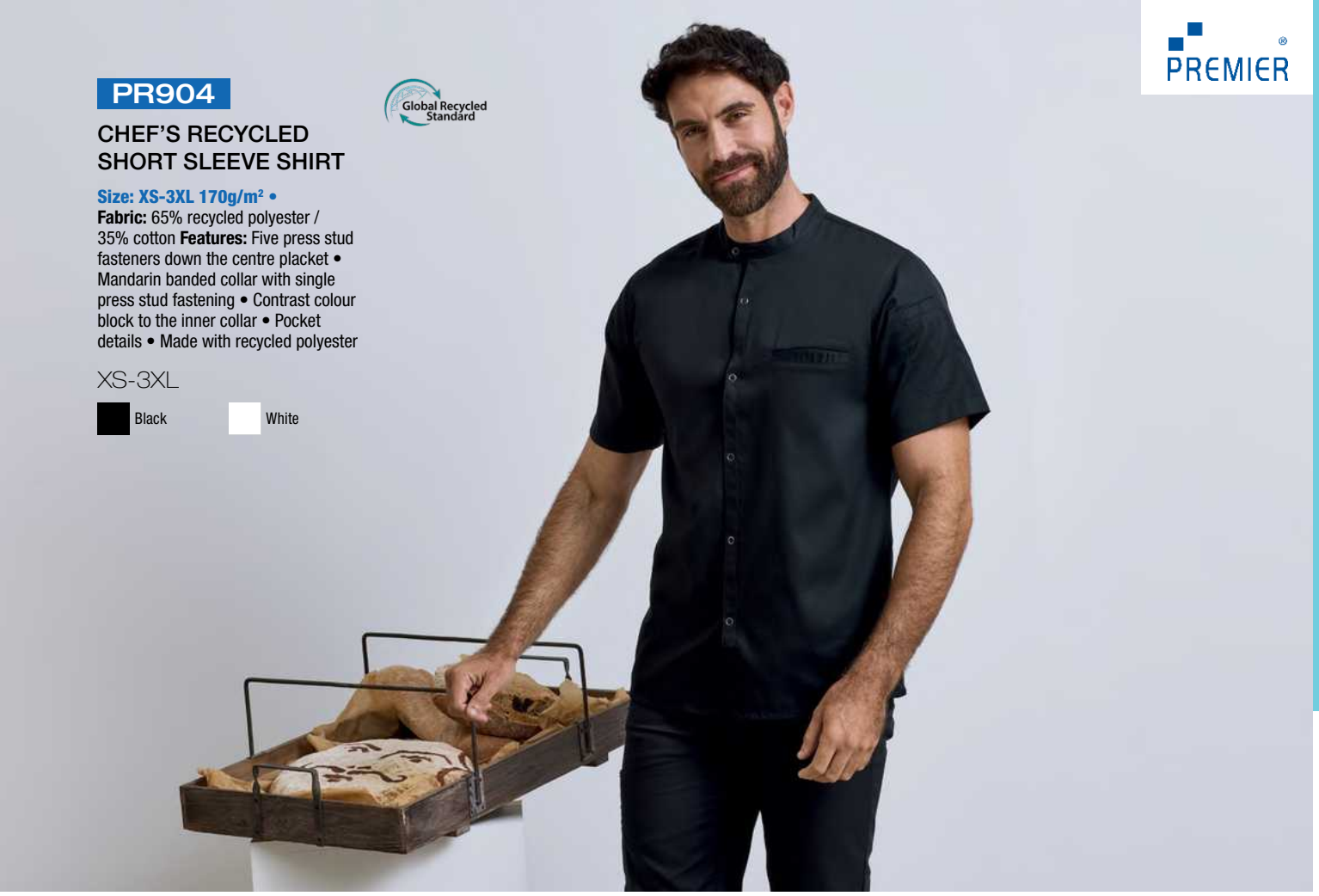

PR904

CHEF'S RECYCLED SHORT SLEEVE SHIRT

Size: XS-3XL 170g/m² •
Fabric: 65% recycled polyester / 35% cotton **Features:** Five press stud fasteners down the centre placket • Mandarin banded collar with single press stud fastening • Contrast colour block to the inner collar • Pocket details • Made with recycled polyester

XS-3XL

Black White



PR900

'ESSENTIAL' SHORT SLEEVE CHEF'S JACKET

Size: XS-4XL 170g/m² •
Fabric: 65% polyester / 35% cotton twill **Features:** Five button wrap over fastening • Long-life resin buttons • Double pen pocket • Mandarin collar • Easy-care

XS-4XL

Black White



PR901

'ESSENTIAL' LONG SLEEVE CHEF'S JACKET

Size: XS-4XL 170g/m² •
Fabric: 65% polyester / 35% cotton Twill **Features:** Five button wrap over fastening • Long-life resin buttons • Double pen pocket • Mandarin collar • Easy-care

XS-4XL

Black White

PREMIER



PR902

CHEF'S COOLCHECKER® SHORT SLEEVE JACKET

Size: XS-4XL 170g/m² •
Fabric: 65% polyester / 35% cotton **Features:** Ten button wrap over fastening • Mandarin collar • Double pen pocket • Coolchecker® back panel

XS-4XL

Black White



PR903

CHEF'S LONG SLEEVE COOLCHECKER® JACKET WITH MESH BACK PANEL

Size: XS-4XL 170g/m² •
Fabric: 65% polyester / 35% cotton twill **Features:** Coolchecker® back panel • Double pen pocket • Mandarin collar • Self-fabric button fastening • Moisture-wicking • Easy-care

XS-4XL

Black White



PR656

SHORT SLEEVE CHEF'S JACKET

Size: XS-5XL 195g/m² •
Fabric: 65% polyester / 35% cotton twill **Features:** Ten buttonhole wrap over fastening • Pen pocket on the left sleeve • Mandarin collar • High quality, long life resin buttons • Easy-care

XS-5XL

Black White



PR657

LONG SLEEVE CHEF'S JACKET

Size: XS-4XL 195g/m² •
Fabric: 65% polyester / 35% cotton twill **Features:** Ten buttonhole wrap over fastening • Pen pocket on the left sleeve • Mandarin collar • High quality, long life resin buttons • Easy-care

XS-4XL

Black White



PR670

WOMEN'S SHORT SLEEVE CHEF'S JACKET

Size: XS-2XL 195g/m² •
Fabric: 65% polyester / 35% cotton twill **Features:** Ten buttonhole wrap over fastening • Pen pocket on the left sleeve • Panelled back for a more fitted style • Mandarin collar • Easy-care

XS-2XL

White



PR671

WOMEN'S LONG SLEEVE CHEF'S JACKET

Size: XS-2XL 195g/m² •
Fabric: 65% polyester / 35% cotton twill **Features:** Ten buttonhole wrap over fastening • Pen pocket on the left sleeve • Panelled back for a more fitted style • Mandarin collar • Easy-care

XS-2XL

White



PR664

CHEF'S SHORT SLEEVE STUD JACKET

Size: XS-3XL 195g/m² •
Fabric: 65% polyester / 35% cotton twill **Features:** Soft hand feel • Mandarin Collar stand with topstitching • Press studs • Wrap over style • Easy-care

XS-3XL

Black White



PR665

CHEF'S LONG SLEEVE STUD JACKET

Size: XS-3XL 195g/m² •
Fabric: 65% polyester / 35% cotton twill **Features:** Soft hand feel • Mandarin Collar stand with topstitching • Press studs • Wrap over style

XS-3XL

Black White

PREMIER



PR022 NEW!

'UTILITY 2.0' CHORE JACKET

Size: XS-4XL 240g/m² •
Fabric: 60% cotton / 40% recycled polyester **Features:** Fadeless finish where colour stays vibrant for 20 or more washes • Contains certified recycled polyester • Spacious, unisex fit • Durable Cotton / Polyester canvas • Wear buttoned up or open and relaxed

XS-4XL

- Stay Black
- Stay Navy
- Stay Olive
- White



PR906

CHEF'S ZIP-CLOSE SHORT SLEEVE JACKET

Size: XS-2XL 170g/m² •
Fabric: 65% polyester / 35% cotton twill • Denim – 230 gsm
Features: Double pen pocket on the left sleeve • Zip through fastening • Mandarin collar • Underarm fabric variances • Easy-care

XS-2XL

- Black Denim 60/40*
- Indigo Denim 60/40*
- White



PR660

CHEF'S DENIM JACKET

Size: XS-3XL 230g/m² •
Fabric: 60% cotton / 40% polyester twill **Features:** Cross-over front fastening • Ten press stud button fastening • Mandarin collar stand • Cotton-rich

XS-3XL

- Black Denim
- Grey Denim



PR649

COOLCHECKER® CHEF'S T-SHIRT (MESH BACK)

Size: XS-5XL 135g/m² •
Fabric: 100% polyester jersey knit • Coolchecker® **Features:** Mesh back panel for airflow • Underarm side vent holes • Pen pocket on left sleeve • Crew neck styling • Modern fit • Easy-care

XS-5XL

- Black
- White

* % Cotton / % Polyester

PREMIER

PR552

CHEF'S PULL-ON TROUSERS

Size: XS-2XL 195g/m² •
Fabric: 65% polyester / 35% cotton twill **Features:** Elasticated waist • Rear patch pocket • Zip fly • Easy-care

XS-2XL

Black/White Check







PR553

'ESSENTIAL' CHEF'S TROUSERS

Size: XS-4XL 195g/m² •
Fabric: 65% polyester / 35% cotton twill **Features:** Elasticated waist • Swing pockets • Drawcord • Easy-care

XS-3XL

Black/White Check

XS-4XL

Black

PR554

CHEF'S 'SLIM FIT' TROUSERS

Size: XS-2XL 195g/m² •
Fabric: 65% polyester / 35% cotton twill **Features:** Fitted style on the lower leg • Patch pocket on right leg • Elasticated waist with draw cord and zip fly fastening • Easy-care • Slim fit

XS-2XL

Black



PR555

'ESSENTIAL' CHEF'S CARGO POCKET TROUSERS

Size: XS-5XL 195g/m² •
Fabric: 65% polyester / 35% cotton twill **Features:** Two mobile friendly cargo style pockets • Elasticated waistband • Drawcord • Rear patch pocket • length: 82 cm • Easy-care

XS-5XL

Black





PR557

CHEF'S RECYCLED CARGO TROUSER

Size: S-3XL 195g/m² •
Fabric: 65% recycled polyester / 35% cotton **Features:** Elasticated waistband and drawcord • Mock stitched fly • Multiple pockets • Tapered lower leg with optional turn-up hems • Made with recycled polyester

S-3XL

Black

PR556

'ARTISAN' CHEF'S JOGGING TROUSERS

Size: XS-2XL 230g/m² •
Fabric: 87% cotton / 12% polyester / 1% elastane knit **Features:** Cuffed ankle • Elasticated waistband, drawcord and belt loops • Side and back pockets • Soft and stretchy fabric • length: 82 cm • Cotton-rich

XS-2XL

Black Denim

Indigo Denim

PR648

TURN-UP CHEF'S HAT

Size: S-XL 195g/m² •
Fabric: 65% polyester / 35% cotton twill **Features:** Turn up double band edge • Five eyelets on top for ventilation • Easy-care

S-XL

Black
White

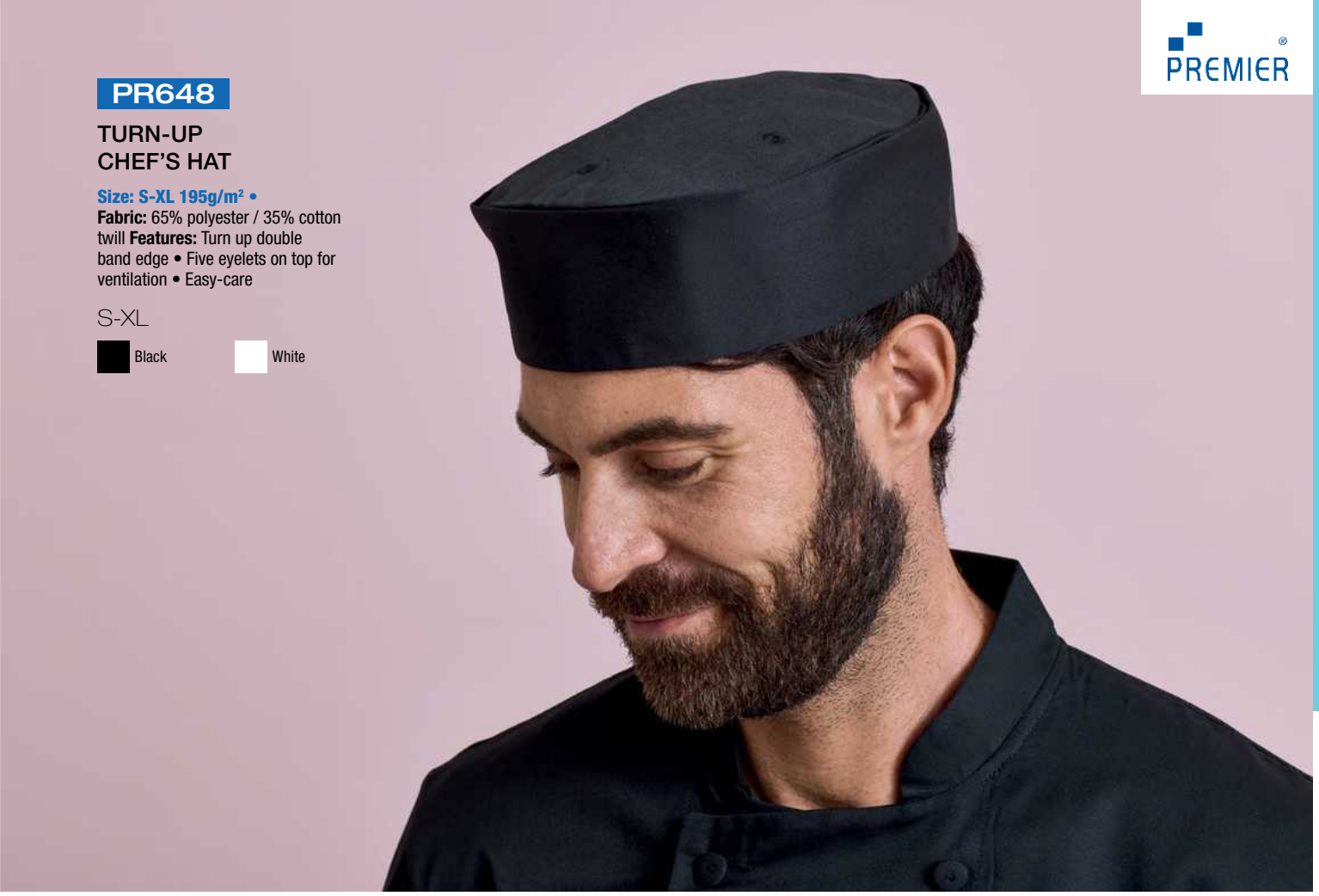



PR653

CHEF'S SKULL CAP

Size: U 195g/m² •
Fabric: 65% polyester / 35% cotton • Denim – 230 gsm **Features:** One size fits all • Flat top • Elasticated back • Easy-care • Cotton-rich

U

Black
Black Denim 60/40*
Grey Denim 60/40*
Indigo Denim
Navy
Red
White



PR658

CHEF'S ZANDANA

Size: U 195g/m² •
Fabric: 65% polyester / 35% cotton twill **Features:** Two ties at the back • Elasticated back • Neck flap • Easy-care

U

Black
White

* % Cotton / % Polyester



PR177

‘TULIP’ WRAP AROUND TUNIC

Size: S/M-L/XL 185g/m² •
Fabric: 100% polyester plain weave
Features: Over-the-head style • V-neck styling • Easy-care • Centre patch pocket measuring 39 cm width × 21 cm depth • 83 cm long

S/M-L/XL

Black

Dark Grey



PR623

WOMEN’S LINED POLYESTER WAISTCOAT

Size: XXS-2XL 185g/m² •
Fabric: 100% polyester plain weave
Features: Satin-feel back with adjuster • Two functional watch pockets • Four button fastening • Fully lined • Easy-care

XXS-2XL

Black



PR622

MEN’S LINED POLYESTER WAISTCOAT

Size: XXS-3XL 185g/m² •
Fabric: 100% polyester plain weave
Features: Satin-feel back with adjuster • Two functional watch pockets • Five button fastening • Fully lined • Easy-care

XXS-3XL

Black

PREMIER

PR171

WOMEN'S POCKET TABARD

Size: S-3XL 195g/m² •
Fabric: 65% polyester / 35% cotton twill **Features:** Pull-on coverall with a length of 68 cm at longest point • Side tabs with adjustable press stud fastening • Colour matched bias trim edges • Easy-care • Bleach resistant • Large center pocket with colour-matched bias trim edges measuring 30 cm width × 21 cm depth

S-3XL

- Black
- Burgundy
- Dark Grey
- Fuchsia
- Lime
- Navy
- Red
- Royal
- Turquoise
- White







PR172

WOMEN'S LONG LENGTH POCKET TABARD

Size: S-XL 195g/m² •
Fabric: 65% polyester / 35% cotton twill **Features:** Pull-on coverall with a length of 78 cm at longest point • Side tabs with adjustable press stud fastening • Colour matched bias trim edges • Easy-care • Bleach resistant • Large centre pocket with colour matched bias trim edges, measuring 29 cm width × 21 cm depth

S-XL

- Black
- Navy
- Royal

PR116

WATERPROOF SALON GOWN

Size: U 110g/m² •
Fabric: 100% polyurethane coated polyester **Features:** Suitable for salons and barbers • Fabric hook for hanging up • Adjustable tear release fastening at the back of the neck • Waterproof • Bleach resistant

U

- Black
- Dark Grey

PREMIER



PR681

‘MIKA’ BEAUTY AND SPA TUNIC

Size: XXS-5XL 185g/m² •
Fabric: 100% Polyester plain weave
Features: Beauty and Spa tunic with Mandarin collar • Side yoke detail with 4 feature buttons and satin trim • Princess seams and bust darts for flattering fit • Side vents • Back zip fastening • Satin piping to collar edge

XXS-5XL

Black



PR682

‘ORCHID’ BEAUTY AND SPA TUNIC

Size: XXS-5XL 185g/m² •
Fabric: 100% Polyester plain weave **Features:** Beauty and Spa tunic with Mandarin collar • Asymmetric button fastening to the front with eight ‘bar’ shaped buttons • Side vents • Back pleat for ease of movement • Princess seams

XXS-5XL

Turquoise



PR683

‘BLOSSOM’ BEAUTY AND SPA TUNIC

Size: XXS-5XL 185g/m² •
Fabric: 100% Polyester plain weave **Features:** Flattering feminine fit with bust and back darts • Mandarin collar • Concealed zip through fastening and press stud • Princess seams • Back pleat for ease of movement • Easy-care

XXS-5XL

White

KA8007

APRON WITH POCKET IN ORGANIC COTTON

Size: U 280g/m² • 100% cotton • This apron is made from 100% organic cotton • Domestic washing at 60°C • Recycled plastic buckle at neck level to adjust length of apron • Large front pocket with two compartments • Dimensions: length 90 cm × width 76 cm • Pocket: length 20 cm × width 31.5 cm

U

- Almond Green
- Amazon Green
- Angora **New**
- Black
- Chocolate
- Dark Cherry
- Dark Grey
- Deep Blue
- Deep Plum
- Green Field
- Hibiscus Red
- Ice Mint
- Light Olive Green
- Light Orange
- Lime
- Navy
- Peach
- Peacock Blue
- Pineapple
- Sage
- Sea Blue
- Sea Turquoise
- Snow Grey
- True Indigo
- Wet Sand
- White



KA8002

ORGANIC COTTON APRON

Size: U 280g/m² • 100% cotton • Made from 100% organic cotton • Highly resistant canvas fabric • Herringbone cotton tie straps crossed at the back and passing through metal eyelets at the waist • Front pocket: length 20 cm × width 30 cm – Apron: length 90 cm × width 76 cm • This product has been specially treated and appears intentionally aged • This manufacturing process results in colour variations between products and makes each piece unique

U

- Angora
- Black
- Chocolate
- Mossy Green
- Wine

KA8013

UNISEX ECO-FRIENDLY APRON

Size: U 200g/m² • Fabric made from recycled cotton pre-consumer and polyester post-consumer • 73% cotton / 27% polyester for Hemp and Rosewood colourways • 73% cotton / 25% polyester / 2% other fibres for Ecume colourway • 73% cotton / 27% polyester for Carbon • 65% cotton / 35% polyester for the Meadow Green colourway • Domestic washing at 60°C • Metal buckle at the neck to adjust apron length • Large front pocket with two compartments • Waist and neckline strap in recycled cotton, Hemp colourway for all colours • Dimensions: height 90 cm × length 76 cm • Pocket: height 20 cm × length 31.5 cm • Created using a recycling process, fabric may show slight variations in colour, making each piece unique

U

- Carbon 73/25/2**
- Hemp 73/27*
- Meadow Green 65/35
- Rosewood 73/27*



*% Cotton / % Polyester ** % Cotton / % Polyester / % Other Fibres



KA8000

POLYCOTTON APRON WITHOUT POCKET

Size: U 190g/m² • 65% polyester / 35% cotton • Domestic washing at 60°C • Neck tie with metal buckle to adjust the length of the apron • No pockets • Dimensions: length 90 cm × width 76 cm • Denim colours: this product has been specially treated and appears intentionally aged • This manufacturing process results in colour variations between products and makes each piece unique

U

- Angora
- Beige
- Black
- Black Denim 65/35*
- Bottle Green
- Burnt Orange
- Cacao
- Camel
- Chocolate
- Dark Grey
- Dark Pink
- Denim 65/35*
- Fuchsia
- Green Olive
- Kelly Green
- Lagoon
- Light Grey
- Light Khaki
- Lime
- Marsala
- Mustard
- Navy
- Orange
- Purple
- Red
- Royal Blue
- Sky Blue
- Tropical Blue
- White
- Wine
- Yellow



KA896

POLYCOTTON SHORT APRON

Size: U 190g/m² • 65% polyester / 35% cotton • 5 pockets: 3 large and 2 narrow • Apron: length 26 cm × width 70 cm • Pockets: length 20 cm • Denim colour: this product has been specially treated and appears intentionally aged • This manufacturing process results in colour variations between products and makes each piece unique

U

- Beige
- Black
- Chocolate
- Dark Grey
- Denim 65/35*
- Light Grey
- Navy
- Red
- White
- Wine

KA899

POLYCOTTON MID-LENGTH APRON

Size: U 190g/m² • 65% polyester / 35% cotton • 2 pockets: 1 kangaroo pocket and 1 pocket divided into 2 compartments • Apron: length 50 cm × width 90 cm • Pocket: length 24 cm × width 27.50 / 46 cm • Denim colour: this product has been specially treated and appears intentionally aged • This manufacturing process results in colour variations between products and makes each piece unique

U

- Beige
- Black
- Chocolate
- Dark Grey
- Denim 65/35*
- Light Grey
- Navy
- Red
- White
- Wine



* % Cotton / % Polyester

KA8001

LIGHTWEIGHT POLYCOTTON APRON

Size: U 180g/m² • 80% polyester / 20% cotton • Dimensions: length 77 cm × width 66 cm • No pockets

U

Black
Wine
White





KA8005

COTTON APRON HIGH-TEMPERATURE WASHABLE

Size: U 280g/m² • 100% cotton • Domestic washing at 60°C • Industrial washing at 85°C in accordance with ISO 15797 requirement standards • Neck tie with metal buckle to adjust the length of the apron • Large front pocket with two compartments • Apron: length 90 cm × width 76 cm • Pocket: length 20 cm × width 31.5 cm

U

Black
White

KA8010

POLYCOTTON APRON HIGH-TEMPERATURE WASHABLE

Size: U 190g/m² • 65% polyester / 35% cotton • Domestic washing at 60°C • Industrial washing at 85°C in accordance with ISO 15797 requirement standards • Neck tie with metal buckle to adjust the length of the apron • Large front pocket with two compartments • Apron: length 90 cm × width 76 cm • Pocket: length 20 cm × width 31.5 cm

U

Black
White



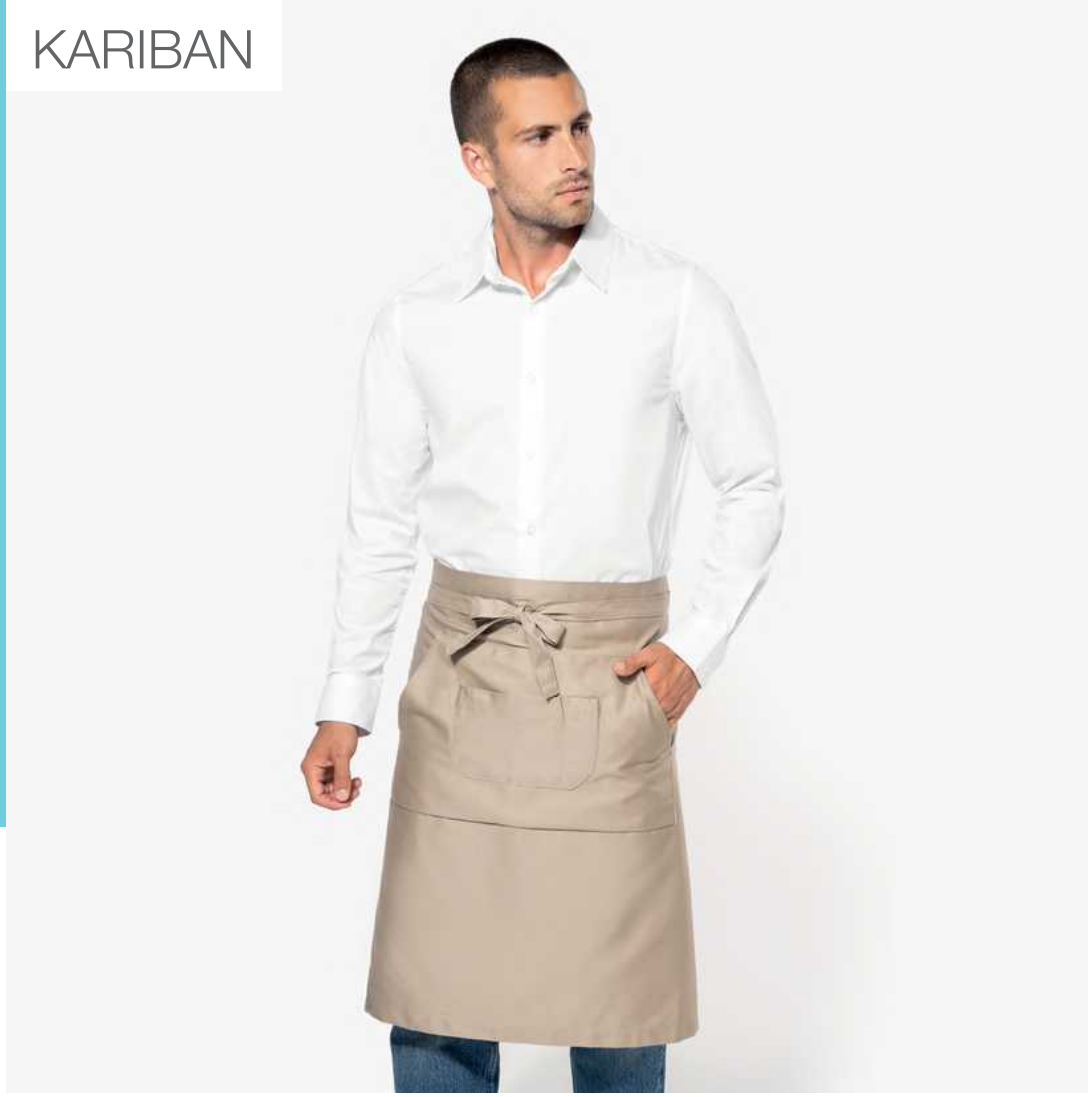

KA897

POLYCOTTON LONG APRON

Size: U 190g/m² • 65% polyester / 35% cotton • 2 pockets: 1 kangaroo pocket and 1 pocket divided into 2 compartments • Apron: length 62.5 cm × width 90 cm • Pocket: length 24 cm × width 27.50 / 46 cm • Denim colour: this product has been specially treated and appears intentionally aged • This manufacturing process results in colour variations between products and makes each piece unique

U

- Beige
- Black
- Chocolate
- Dark Grey
- Denim 65/35*
- Light Grey
- Navy
- Red
- White
- Wine



KA8004

POLYCOTTON EXTRA-LONG APRON

Size: U 190g/m² • 65% polyester / 35% cotton • Large front pocket with integrated pen pocket • Apron: length 80 cm × width 90 cm • Pocket: length 20 cm × width 25 cm

U

- Black

KA8003

VINTAGE COTTON APRON

Size: U 320g/m² • 100% cotton • Canvas fabric • Metal buckle with eyelets at the neck for adjusting the length of the apron • Tie straps in coated decorative fabric • Large front pocket with two compartments • Apron: length 90 cm × width 76 cm • Pocket: length 20 cm × width 31.5 cm • This product has been specially treated and appears intentionally aged • This manufacturing process results in colour variations between products and makes each piece unique

U

- Vintage Charcoal
- Vintage Navy



* % Cotton / % Polyester

KA886

COTTON SHORT APRON

Size: U 280g/m² • 100% cotton • Domestic washing at 60°C • 3 large open pockets and 2 narrow open pockets • Dimensions: length 26 cm × width 70 cm • Denim colour: this product has been specially treated and appears intentionally aged • This manufacturing process results in colour variations between products and makes each piece unique

U

- Beige
- Black
- Chocolate
- Dark Grey
- Denim
- Light Grey
- Navy
- Red
- White
- Wine





KA898

COTTON MID-LENGTH APRON

Size: U 280g/m² • 100% cotton • Domestic washing at 60°C • 2 pockets: 1 kangaroo pocket and 1 pocket divided into 2 compartments • Apron: length 50 cm × width 90 cm • Pocket: length 24 cm × width 27.50 / 46 cm • Denim colour: this product has been specially treated and appears intentionally aged • This manufacturing process results in colour variations between products and makes each piece unique

U

- Beige
- Black
- Chocolate
- Dark Grey
- Denim
- Light Grey
- Navy
- Red
- White
- Wine

KA887

COTTON LONG APRON

Size: U 280g/m² • 100% cotton • Domestic washing at 60°C • 1 large kangaroo pocket and 1 pocket with 2 compartments • width 90 cm × length 62.5 cm • Denim colour: this product has been specially treated and appears intentionally aged • This manufacturing process results in colour variations between products and makes each piece unique

U

- Beige
- Black
- Chocolate
- Dark Grey
- Denim
- Light Grey
- Navy
- Red
- White
- Wine





KA895

COTTON APRON WITHOUT POCKET

Size: U 280g/m² • 100% cotton • Domestic washing at 60°C • Neck tie with metal buckle to adjust the length of the apron • No pockets • Dimensions: length 90 cm × width 76 cm • Denim colours: this product has been specially treated and appears intentionally aged • This manufacturing process results in colour variations between products and makes each piece unique

U

- Angora
- Beige
- Black
- Black Denim 65/35*
- Bottle Green
- Burnt Orange
- Cacao
- Camel
- Chocolate
- Dark Grey
- Dark Pink
- Denim 65/35*
- Fuchsia
- Green Olive
- Kelly Green
- Lagoon
- Light Grey
- Light Khaki
- Lime
- Marsala
- Mustard
- Navy
- Orange
- Purple
- Red
- Royal Blue
- Sky Blue
- Tropical Blue
- White
- Wine
- Yellow



KA885

COTTON APRON WITH POCKET

Size: U 280g/m² • 100% cotton • Domestic wash 60°C • Adjustable neck tie with sliding metal buckle • Large front pocket with two compartments • Pocket: length 20 cm × width 31.5 cm • Apron: length 90 cm × width 76 cm • Denim colours: this product has been specially treated and appears intentionally aged • This manufacturing process results in colour variations between products and makes each piece unique

U

- Angora
- Beige
- Black
- Black Denim 65/35*
- Bottle Green
- Burnt Orange
- Cacao
- Camel
- Chocolate
- Dark Grey
- Dark Pink
- Denim 65/35*
- Fuchsia
- Green Olive
- Kelly Green
- Lagoon
- Light Grey
- Light Khaki
- Lime
- Marsala
- Mustard
- Navy
- Olive Camouflage
- Orange
- Purple
- Red
- Royal Blue
- Sky Blue
- Tropical Blue
- White
- Wine
- Yellow



KA890

POLYESTER COTTON APRON WITH POCKET

Size: U 190g/m² • 65% polyester / 35% cotton (Denim, Black Denim 65% cotton / 35% polyester) • Domestic wash 60°C • Adjustable neck tie with sliding metal buckle • Large double pocket with two compartments • Pocket: length 20 cm × width 31.5 cm • Apron: length 90 cm × width 76 cm • Denim colours: this product has been specially treated and appears intentionally aged • This manufacturing process results in colour variations between products and makes each piece unique

U

- Angora
- Beige
- Black
- Black Denim 65/35*
- Bottle Green
- Burnt Orange
- Cacao
- Camel
- Chocolate
- Dark Grey
- Dark Pink
- Denim 65/35*
- Fuchsia
- Green Olive
- Kelly Green
- Lagoon
- Light Grey
- Light Khaki
- Lime
- Marsala
- Mustard
- Navy
- Orange
- Purple
- Red
- Royal Blue
- Sky Blue
- Tropical Blue
- White
- Wine
- Yellow

* % Cotton / % Polyester

KA822

LADIES' TUNIC

Size: S/M-2XL/3XL 155g/m² •
65% polyester / 35% cotton • Washable at 60°C • Resistant fabric and regular fit • Large front pocket with 2 compartments with 1 small inner pocket • Adjustable side tabs with 2 press studs • Contrasting piping on top of pocket • 1 name label inside • Rounded hem • Size L/XL length: 78 cm

S/M-2XL/3XL

- Black
- Blue Jean
- Chocolate
- Fuchsia
- Light Royal Blue
- Lime
- Navy
- Orange
- Red
- White





KA501

MEN'S WAISTCOAT

Size: 46-66 220g/m² •
64% polyester / 34% viscose / 2% elastane • Slim fit • 100% polyester taffeta lining • 5 button front • 2 small front piped pockets • 2 side vents • Lined back • Adjustable back strap with metal buckle

46-66

- Black

KA502

LADIES' WAISTCOAT

Size: 34-46 220g/m² •
64% polyester / 34% viscose / 2% elastane • 100% polyester taffeta lining • Slim fit • 5 button front • 2 small front piped pockets • 2 side vents • Lined back • Adjustable back strap with metal buckle

34-46

- Black



KARIBAN

OEKO TEX® STANDARD 100
CQ 1007/8
IFTH
www.oeko-tex.com

PETA-APPROVED VEGAN



KARIBAN BRANDS

CORPORATE ESSENTIALS

Crafted for everyday elegance.



KA6130

MEN'S JACKET

Size: 46-70 220g/m² •
64% polyester / 34% viscose / 2% elastane • 100% polyester taffeta lining • Jacket with 2 buttons • 2 front piped pockets with flap • 1 chest pocket • 2 buttoned inner pockets and 1 phone pocket • Cuffs with 4 buttons • 2 slits at the back • 1 invisible zip access on the left chest for decoration access

46-70

Anthracite Heather
Navy
Black

KA6131

LADIES' JACKET

Size: 32-50 220g/m² •
64% polyester / 34% viscose / 2% elastane • 100% polyester taffeta lining • 1 button jacket • 2 front piped pockets • 2 buttoned inner pockets • Cuffs with 3 buttons • 1 back slit

32-50

Anthracite Heather
Navy
Black





KA730

MEN'S TROUSERS

Size: 34-62 • 220g/m² •
64% polyester / 34% viscose / 2% elastane • Slim fit trousers • 2 front Italian pockets and 2 back pockets with piping and buttons • Zip fastening with concealed hook and button • Waistband with belt loops • Half leg lined • Unhemmed trouser bottom legs so that they can be tailored to fit

34-62

Anthracite Heather
Navy
Black

KA731

LADIES' TROUSERS

Size: XXS-4XL 220g/m² •
64% polyester / 34% viscose / 2% elastane • Slim fit trousers • 2 front Italian pockets and 2 back pockets with piping • Zip fastening with concealed hook and button • Elasticated waistband at the back for optimal comfort • Inside leg: 30 inches (78 cm) • Trouser legs with invisible hems

XXS-4XL

Anthracite Heather
Navy
Black





KA6132

MEN'S KNIT JACKET

Size: 46-66 250g/m² •
80% polyester / 18% cotton / 2% elastane • Interlock knit • Polycotton lining on body and polyester taffeta lining on sleeves • 2 button jacket • 2 piped front pockets with flap and 1 chest pocket • 2 buttoned inner pockets and a phone pocket • Contrasting inner front piping • Cuff with 4 buttons, including one with a contrasting buttonhole • Double vented back • 1 inner invisible zip access at left chest for decoration

46-66

- Light Grey Heather 74/24/2*
- Night Navy Heather

KA6133

LADIES' KNIT JACKET

Size: 34-46 250g/m² •
80% polyester / 18% cotton / 2% elastane (Night navy heather) – 74% polyester / 24% viscose / 2% elastane (Light grey heather) • Interlock knit • Polycotton lining on body and polyester taffeta lining on sleeves • 1 button jacket • 2 piped front pockets • 1 buttoned inner pocket • Contrasting inner front piping • Cuff with 3 buttons, including one with a contrasting buttonhole • Single vented back • 1 inner invisible zip access at left chest for decoration

34-46

- Light Grey Heather 74/24/2*
- Night Navy Heather





KA500

SHORT-SLEEVED DRESS

Size: 34-46 220g/m² •
64% polyester / 34% viscose / 2% elastane • Stretch lining for extra comfort • Classic slim fit • Slit and invisible zip fastening at back

34-46

- Anthracite Heather
- Navy
- Black

KA732

PENCIL SKIRT

Size: 34-46 220g/m² •
64% polyester / 34% viscose / 2% elastane • Stretch lining for extra comfort • Slit and invisible zip fastening at back

34-46

- Anthracite Heather
- Navy
- Black



* % Polyester / % Viscose / % Elastane



WK300 NEW!

UNISEX BREATHABLE COOKING T-SHIRT

Size: XS-4XL 200g/m² •
65% recycled polyester / 35% cotton • Jersey knit • Industrial and /or domestic washing at 60°C • Straight fit • Crew neck with 1×1 rib trim and single needle overstitching • Matching jersey inner taped neck • Piped chest pocket with topstitching on left side • Matching inner shoulder backing in twill to prevent warping during industrial washing • Breathable matching mesh back panel • Side slits • Twin needle finish at cuffs and hem • RFID pocket at bottom of garment above labels • Detachable brand label

XS-4XL

Black White

WK828

UNISEX WORK SMOCK

Size: XS-3XL 200g/m² •
100% cotton • Twill fabric • Washable at 60°C • Open neck • 4 press stud fastening at front • 2 open front patch pockets + 1 open chest pocket on right-hand side • Hanging loop inside neck

XS-3XL

Royal Blue White





WK504

UNISEX SHORT SLEEVE COTTON TUNIC

Size: XS-5XL 180g/m² •
100% cotton • Twill fabric • Regular fit • Crossed V-neck • Patch chest pocket on the left-hand side • 2 large patch pockets on the front • 2 slits at the side • Name tag inside the garment • Tear-away brand label

XS-5XL

White

WK704

UNISEX COTTON TROUSERS

Size: XS-5XL 180g/m² •
100% cotton • Twill fabric • 1 back patch pocket with reinforcements • Elasticated waistband with inner drawstring • Tear-away brand label

XS-5XL

White







SO03569

GAMMA – BIB APRON WITH POCKETS

Size: U 240g/m² • **Quality:** TWILL 240 • 100% organically grown cotton
Style: Large front pocket with 2 compartments • Button-adjustable neck strap

U

Black

SO88010

GALA – LONG APRON WITH POCKETS

Size: U 240g/m² • **Quality:** POLYCOTTON 240 • 65% polyester / 35% cotton
Style: Large front pocket with 2 compartments • Adjustable neckline with metal buckle

U

Black White

BY PREMIER



4-WAY STRETCH

BREATHABLE

EASY-CARE

RECYCLED
POLYESTER

BRANDABLE

SAY HELLO

TO ACTIVE CARE WEAR

STRETCH TUNICS, TROUSERS & UNDERSCRUB BASE LAYERS

PHYSIOTHERAPY | PHARMACY | CARE HOMES | DENTISTRY | VETERINARY | MEDICAL | BEAUTY | SALON & SPA | COSMETICS | AESTHETICS | CHILDCARE | HOUSEKEEPING



NN300

'LIMITLESS' WOMEN'S – STRETCH TUNIC

Size: XS-5XL 210g/m² •
Fabric: 42% polyester / 33% recycled polyester / 19% viscose / 6% elastane
Features: Breathable four-way stretch for easy movement and all day comfort • Durable, crease resistant and easycare • V-neck style with single chest pocket • Made with recycled polyester • Modern fit with back darts and side vents

XS-5XL

- Action Navy
- Calm Pink
- Ceil Blue
- Clean Green
- Dynamo Grey
- Exact Black
- Vital White **New**

NN200

'LIMITLESS' MEN'S – STRETCH TUNIC

Size: S-4XL 210g/m² •
Fabric: 42% polyester / 33% recycled polyester / 19% viscose / 6% elastane
Features: Breathable four-way stretch for easy movement and all day comfort • Durable, crease resistant and easycare • Made with recycled polyester • Modern fit with back darts and side vents • V-neck style with left chest pocket

S-4XL

- Action Navy
- Ceil Blue
- Clean Green
- Dynamo Grey
- Exact Black
- Vital White **New**





NN600

'RELENTLESS' WOMEN'S – STRETCH CARGO PANT

Size: XS-5XL 210g/m² •
Fabric: 42% polyester / 33% recycled polyester / 19% viscose / 6% elastane
Features: Breathable four-way stretch for easy movement and all day comfort • Durable, crease resistant and easycare • Part elasticated waistband, drawcord and mock fly • Multiple mobile friendly coin and zip pockets • Hem vents for easy movement

XS-5XL

- Action Navy
- Calm Pink
- Ceil Blue
- Clean Green
- Dynamo Grey
- Exact Black
- Vital White **New**

NN500

'RELENTLESS' MEN'S – STRETCH CARGO PANT

Size: S-3XL 210g/m² •
Fabric: 42% polyester / 33% recycled polyester / 19% viscose/ 6% elastane
Features: Breathable four-way stretch for easy movement and all day comfort • Durable, crease resistant and easycare • Buttoned waistband, drawcord and zip fly • Multiple mobile friendly coin and zip pockets • Hem vents for easy movement

S-3XL

- Action Navy
- Ceil Blue
- Clean Green
- Dynamo Grey
- Exact Black
- Vital White **New**





NN310

'INVINCIBLE' WOMEN'S – STRETCH TUNIC

Size: XS-5XL 210g/m² •
Fabric: 42% polyester / 33% recycled polyester / 19% viscose / 6% elastane **Features:** Breathable four-way stretch for easy movement and all day comfort • Durable, crease resistant and easycare • V-neck style with two front pockets • Made with recycled polyester • Modern fit with back darts and side vents

XS-5XL

- Action Navy
- Calm Pink
- Ceil Blue
- Clean Green
- Dynamo Grey
- Exact Black
- Vital White **New**

NN610

'ENERGIZED' WOMEN'S – STRETCH JOGGER PANT

Size: XS-5XL 210g/m² •
Fabric: 42% polyester / 33% recycled polyester / 19% viscose / 6% elastane **Features:** Breathable four-way stretch for easy movement and all day comfort • Durable, crease resistant and easycare • Waistband with elasticated drawcord and mock fly • Multiple mobile friendly and zip pockets • Ribbed knit cuffed ankles

XS-5XL

- Action Navy
- Calm Pink
- Ceil Blue
- Clean Green
- Dynamo Grey
- Exact Black
- Vital White **New**





NN270

'UNSTOPPABLE' MEN'S FRESH UNDERSCRUB BASELAYER

Size: S-3XL 170g/m² •
Fabric: 50% recycled nylon / 50% nylon **Features:** Breathable four-way stretch for easy movement and all day comfort • Durable, crease resistant and easycare • Peppermint extract gives a natural deodorising finish • Made with recycled nylon • Seamless body with unique jacquard pattern

S-3XL

- Black
- White

NN370

'UNSTOPPABLE' WOMEN'S FRESH UNDERSCRUB BASELAYER

Size: XS-3XL 170g/m² •
Fabric: 50% recycled nylon / 50% nylon, 170 gsm **Features:** Breathable four-way stretch for easy movement and all day comfort • Durable, crease resistant and easycare • Peppermint extract gives a natural deodorising finish • Made with recycled nylon • Seamless body with unique jacquard pattern

XS-3XL

- Exact Black
- Grey Heather 50/30/20*
- Navy Heather 50/30/20*
- White



* % Recycled Nylon / % Nylon / % Polyester

NEO BLU
PEOPLE IN MOTION





NE03169

NO LABEL READY FOR BRANDING

MARCEL MEN – PIQUÉ BLAZER

Size: 46-60 210g/m² • Quality: PIQUÉ KNIT FABRIC 210 • 67% polyester / 33% cotton • Lining: 100% polyester TAFFETA 210T **Style:** Tailored collar • 2 buttons • 2 flap pockets • 1 chest welt pocket • 1 back slit • Half lining

46-60

Night

NE03170

NO LABEL READY FOR BRANDING

MARCEL WOMEN – PIQUÉ BLAZER

Size: 36-44 210g/m² • Quality: PIQUÉ KNIT FABRIC 210 • 67% polyester / 33% cotton • Lining: 100% polyester TAFFETA 210T **Style:** Tailored collar • 2 buttons • 2 flap pockets • 1 chest welt pocket • 1 back slit • Half lining

36-44

Night



WORKWEAR



WK616

HI-VIZ SAFETY VEST ADULT UNISEX

Size: S/M-4XL/5XL 120g/m² • 100% polyester • Polytricot knit • Easy care treatment • Loose fit • 2×5 cm vertical reflective stripes sewn on shoulders and 2×5 cm horizontal reflective stripes sewn on front and back • Tear release fastening (1 vertical and 2 horizontal) for optimum adjustment • Hanging loop inside neck • Matching binding finish • Wash at 40°C (25 cycles) • PPE Class II – OEKO-TEX® Class II • NF EN ISO 13688 standards (Protective clothing – General requirements: protective clothing performance and marking), NF EN ISO 20471:Class 2 (High-Visibility Clothing – Test methods and requirements), RIS-3279-TOM only for Hi-Viz orange (High-Visibility Clothing) • Detachable brand label

S/M-4XL/5XL

Hi-Viz Orange Hi-Viz Yellow



WK360

RECYCLED SAFETY T-SHIRT

Size: XS-6XL 180g/m² • 55% combed cotton / 45% post-consumer recycled polyester • Piqué knit • Wash at 60°C • Straight fit • Anti-pilling material • Contrast shoulder inserts with 7 cm retro-reflective segmented stripe • Collar lined with 100% polyester 1×1 rib • Contrast micro-ventilated underarm insert in 100% recycled birdseye polyester • 2×7 cm retro-reflective segmented stripes on front and back • Contrasting hem • Twin needle finish at cuffs and hem • PPE Class II – OEKO-TEX® Class II • Standards NF EN 13758-1+A1 & NF EN 13758-2+A1 (UPF40+ protection), NF EN ISO 13688, NF EN ISO 20471:Class 1 for size XS, class 2 from size S to size 6XL, RIS-3279-TOM only for Hi-Viz orange/navy (High-Visibility Clothing) • Detachable brand label

XS-6XL

Hi-Viz Orange/Navy
Hi-Viz Yellow/Navy

WK420

RECYCLED SAFETY SWEATSHIRT

Size: XS-6XL 300g/m² • 65% post-consumer recycled polyester / 35% combed cotton • Straight fit • Brushed fleece • Wash at 60°C • Anti-pilling material • Contrast shoulder inserts with 5 cm retro-reflective segmented stripe • Collar lined with 100% polyester 1×1 rib • Contrasting underarm panels • 2×5 cm retro-reflective segmented stripes on front and back • Contrasting cuffs and hem • Contrasting 1×1 rib trim on cuffs and hem • PPE Class II – OEKO-TEX® Class II • Standards NF EN 13758-1+A1 & NF EN 13758-2+A1 (UPF40+ protection), NF EN ISO 13688, NF EN ISO 20471: Class 2, RIS-3279-TOM only for Hi-Viz orange/navy (High-Visibility Clothing) • Detachable brand label

XS-6XL

Hi-Viz Orange/Navy
Hi-Viz Yellow/Navy



WK763

MULTIPOCKET WORKWEAR BERMUDA SHORTS

Size: 38-58 255g/m² •
65% polyester / 35% cotton • Zip fastening with 1 button • Elasticated waist for extra comfort • Crotch seam reinforced with triple topstitching • 3 front and back pockets and 1 side pocket with invisible press studs

38-58

Black
Navy
Convoy Grey





WK795

MULTI POCKET WORKWEAR TROUSERS

Size: 38-58 255g/m² •
65% polyester / 35% cotton • Zip and button fastening • Crotch seam reinforced with triple topstitching • 3 front pockets, 3 rear pockets and 1 side pocket • Articulated knees for ease of movement

38-58

Black
Navy
Convoy Grey

WK709

UNISEX COTTON STRETCH TROUSERS

Size: 34-62 • 250g/m² •
98% cotton / 2% elastane • Twill fabric • 2 front pockets • 1 ticket pocket on the right-hand side • 1 flap pocket with tear release fastening on left-hand side • 1 double open tool pocket (known as a carpenter's pocket) on the back right • 2 patch pockets on the back • Belt with elasticated sides and loops • 1 of which is wider in the centre back • Zip and button fastening with plastic button • Twin needle stitching on side seams, triple stitching on front + back crotch seams • Leg hems • Detachable brand label

34-62

Black
Dark Grey
Camel
Navy





WK705

MEN'S MULTIPOCKET DENIM TROUSERS

Size: 36-54 370g/m² • 99% cotton / 1% elastane • Denim canvas • Washable at 60°C • Slim fit • Button fastening with button cover and metal zip • Front: 2 slanted opening pockets • Left: reinforced seam pocket with flap and tear release fastening + 3-compartment over-pocket, 1 of which has pen compartment • Right: hammer pocket, tape pocket and over-pocket with tear release fastening • Back: 2 patch pockets with reinforced seams, 1 with a tear release fastening flap • Rounded belt at back with wide inner non-slip elasticated band for optimal support • Orange inner buckle at middle of back • Loops with reinforced seams including one large one in the middle of the back and 1 plastic ring at the front • Darts at the knee for added comfort • Reinforced crotch gusset for increased resistance and perfect freedom of movement • Triple overstitching on side seams, inside leg and rear split • Twin needle finish at hem • Tear-away brand label

36-54

Black Rinse Blue Rinse



WK738

MEN'S DAYTODAY TROUSERS

Size: S-5XL 190g/m² •
65% polyester / 35% cotton • Washable at 60°C • 2 Italian side pockets including 1 coin pocket • 2 rear piped pockets with reinforced stitching • Zip and button fastening • Elasticated waist for extra comfort with loops • Rear hanging loop inside waist • Ideal for daily use

S-5XL

Black Silver
Navy

WK739

LADIES' DAYTODAY TROUSERS

Size: XS-3XL 190g/m² •
65% polyester / 35% cotton • Washable at 60°C • 2 Italian side pockets • 2 rear piped pockets with reinforced stitching • Zip and button fastening • Elasticated waist for extra comfort with loops • Rear hanging loop inside waist • Ideal for daily use

XS-3XL

Black Navy



WK760

RECYCLED SAFETY MULTIPOCKET TROUSERS

Size: 34-62 • 250g/m² • 60% post-consumer recycled polyester / 36% cotton / 4% elastane • Twill fabric • 2 front pockets + 1 ticket pocket on the right side • 2 gusseted cargo pockets, fastened on the side with a contrasting flap and tear release fastenings • 1 patch pocket with pen/tool holder on the left side pocket when worn • 2 back patch pockets with contrasting flap and tear release fastening • Attached plastic ring on front left belt • 2 contrasting Cordura® knee pad pockets (knee pads not included) with tear release fastening and inner flap to secure and adapt the knee pad • 2×8.5 cm segmented retro-reflective strips and contrasting cut-outs on lower legs • Elasticated belt on sides with loops, 1 of which is wide and reinforced in the centre back, plastic buckle on front • Zip fastening and plastic-covered button • Twin needle stitching on side seams, triple stitching on front + back seams • 82 cm inseam with 5 cm adjustable hem • PPE Class II – OEKO-TEX® Class II • Standards NF EN ISO 13688 • Certified NF EN 14404+A1:2010:Type 2 level 1 only in combination with our knee pad protector WKP150 (Knee protection for kneeling work) • NF EN ISO 20471:Class 2 RIS-3279-TOM only for Hi-Viz Orange/Navy (High-Visibility Clothing) • Detachable brand label

34-62

Hi-Viz Orange/Navy

Hi-Viz Yellow/Navy





WK712

UNISEX TROUSERS WITH ELASTICATED BOTTOM LEG AND REFLECTIVE BAND

Size: 34-62 • 255g/m² • 65% polyester / 35% cotton • Twill fabric • Wash at 60°C • Straight fit • 2 front pockets • 2 gusseted side pockets with flaps and press stud fastenings • 1 back piped pocket with zip fastening • Reinforced knee cut-outs in the tone-on-tone main fabric • Elasticated waistband at the sides with reinforced loops, and a higher loop at the middle back (8 cm) • Zip and button fastening with plastic button • Elasticated leg hem with reflective tape (Standard EN 17353 – EN ISO 13688) • Triple stitching at the sides and front and back crotch for extra strength • Detachable brand label

34-62

Black

Navy

WK829

UNISEX WORK OVERALL

Size: XS-3XL 240g/m² • 65% polyester / 35% cotton • Twill fabric • Washable at 60°C • 2 front patch pockets + 1 large zipped front pocket with 1 pen pocket • 2 patch back pockets • Adjustable straps with plastic buckles • Large elastic band at back for greater freedom of movement • Zip fastening • Side opening with 2 button plackets • 1 name label inside • Reinforced stitching + knee backing • Hanging loop

XS-3XL

Forest Green

White

Royal Blue





WKP701

PRECISION HANDLING GLOVES

6-12



Red

Size: 6-12 • 20g/m² • Knitted fabric in polyamide and elastane • 15 gauge • Micro-foam nitrile coating on the palm and fingertips • Elasticated cuff with elastic overlock finish in a colour to match the glove size • Washable at 40°C on delicates cycle • PPE Class II. Standards NF EN ISO 21420:2020 (Protective gloves – General requirements and test methods), NF EN 388+A1:2018 (Gloves for protection against mechanical risks): Performance levels 4131A • Weight of a pair of gloves in size 10: 44 g



WKP702

HEAVY HANDLING GLOVES

6-12



Grey

Size: 6-12 • 22g/m² • Knitted fabric in polyamide and elastane • 15 gauge • Micro-foam nitrile coating on the palm, fingertips and 3/4 back • Nitrile dots on the palm and fingertips • Elasticated cuff with elastic overlock finish in a colour to match the glove size • Washable at 40°C on delicates cycle • PPE Class II. Standards NF EN IS 21420:2020 (Protective gloves – General requirements and test methods), NF EN 388+A1:2018 (Gloves for protection against mechanical risks): Performance levels 4131A • Weight of a pair of gloves in size 10: 48 g



WKP703

HANDLING IN WET ENVIRONMENTS GLOVES

6-11



Royal Blue

Size: 6-11 40g/m² • Knitted fabric in polyamide and elastane • 18 gauge • 360° nitrile coating and sandy nitrile coating on the palm and fingertips • Elasticated cuff with elastic overlock finish in a colour to match the glove size • Washable at 40°C on delicates cycle • PPE Class II. Standards NF EN ISO 21420:2020 (Protective gloves – General requirements and test methods), NF EN 388+A1:2018 (Gloves for protection against mechanical risks): Performance levels 4121A • Weight of a pair of gloves in size 10: 84g



WKP706

HANDLING IN COLD ENVIRONMENTS GLOVES

7-12



Aqua Blue

Size: 7-12 • 84g/m² • Knitted polyester fabric • 13 gauge • 360° latex coating and sandy latex coating on the palm and fingertips • Brushed acrylic inner lining • Elasticated cuff with elastic overlock finish in a colour to match the glove size • Washable at 40°C on delicates cycle • PPE Class II. Standards NF EN ISO 21420:2020 (Protective gloves – General requirements and test methods), NF EN 388+A1:2018 (Protective gloves against mechanical risks): Performance levels 2232B, NF EN 511:2006 (Protective gloves against cold): Performance levels X2X, NF EN 407:2020 (Protective gloves and other equipment to protect hands against thermal hazards (heat and/or fire): X2XXXX performance levels • Weight of a pair of gloves in size 10: 152g



WKP709

CUT PROTECTION GLOVES

6-12



Black

Size: 6-1² • 44g/m² • Knitted fabric in MetalQ, polyamide and elastane • 18 gauge • Micro-foam nitrile coating on the palm and fingertips • Nitrile backing between the thumb and index finger • Elasticated cuff with elastic overlock finish in a colour to match the glove size • Washable at 40° on delicates cycle • PPE Class II. Standards NF EN ISO 21420:2020 (Protective gloves – General requirements and test methods), NF EN 388+A1:2018 (Gloves for protection against mechanical risks): Performance levels 4342D • Weight of a pair of gloves in size 10: 48g





WKP710

CUT AND IMPACT PROTECTION GLOVES

6-12



Blue

Size: 6-1² • 148g/m² • Knitted fabric in HPPE, steel fibre, polyester and elastane • 13 gauge • Sandy nitrile coating on the palm and fingertips • Sandy nitrile backing between the thumb and index finger • PVC backing on the back and fingertips • Elasticated cuff with elastic overlock finish in a colour to match the glove size • Non-washable product • PPE Class II. Standards NF EN ISO 21420:2020 (Protective gloves – General requirements and test methods), NF EN 388+A1:2018 (Gloves for protection against mechanical risks): Performance levels 4343FP • Weight of a pair of gloves in size 10: 212g



WKP122

NEON WINTER CAP – 6 PANELS

Size: U 180g/m² • 100% polyester • 6 panels with ear flaps • Neon cap with fleece lining • Adjustable drawstring and stoppers

U

Fluorescent Orange

Fluorescent Yellow



WKP123

NEON CAP – 5 PANELS

Size: U 180g/m² • 100% polyester • 5 panels • Neon cap • Size adjuster with tear release fastening

U

Fluorescent Yellow



WKP150

PROTECTIVE KNEE PADS

Size: U • Ethylene Vinyl Acetate (EVA) • Protective knee pads that are flexible, hard-wearing and can be cut to size • PPE Class II – OEKO-TEX® Class II • Certified NF EN 14404+A1:2010:Type 2 level 1 only in combination with protective trousers WK760 – WK746 – WK747 (Knee protection for kneeling work) • Supplied in pairs in cardboard packaging, ready to hang on the shelf • CE/UKCA

U

Black



KI0109

DRAWSTRING BACKPACK

Size: U 70g/m² • Drawstring backpack in 210D polyester with reflective band

U

Fluorescent Orange

Fluorescent Yellow

REGATTA PROFESSIONAL

RETRS251

PRO EXECUTIVE VEST

Size: S-3XL 120g/m² • Certified to EN ISO 20471:2013/A1:2016 Class 1: Yellow/Navy, Orange/Navy, Yellow/Black & Yellow/Royal Blue • Certified to EN ISO 20471:2013/A1:2016 Class 2: Yellow, Orange, Yellow/Orange • Orange colour-way also conforms to RIS-3279/TOM • Centre front zip • 7 Pockets for added storage • ID Pocket • 2 Radio loops • D-ring attachment

S-3XL

- Orange
- Orange/Navy
- Yellow
- Yellow/Black
- Yellow/Navy
- Yellow/Orange
- Yellow/Royal Blue





RETRS270

HI-VIS PRO CONTRACT T-SHIRT

Size: S-4XL 150g/m² • 100% polyester wicking soft touch micro mesh – 150 gsm • Certified to EN ISO 20471:2013/A1:2016 Class 2. Orange colour-way also conforms to RIS-3279-TOM • Fabric provides UPF 40 protection • Gap in the reflective tape at side seams for improved comfort & stretch • Side vent detail • Ribbed collar

S-4XL

- Orange
- Yellow



RETRS280

HI-VIS X-PRO T-SHIRT – CLASS 1

Size: S-4XL 180g/m² • 55% bamboo / 45% polyester – 180 gsm • Softer handfeel, wicking and natural antibacterial properties • Certified EN ISO 20471:2013 /A1:2016 Class 1 • Heat applied reflective tape, with segmented tape on strategic panels for additional comfort • Heat applied reflective tape, with segmented tape on strategic panels for additonal comfort • Fabric provides UPF 40 protection • Underarm mesh panels • Made with recycled content • ID Reflection - Our angled chevrons allow people to know which way you are facing towards or away

S-4XL

- Black/Orange
- Black/Yellow



WATERREPELLENT

RETRJ480

HI-VIS X-PRO STRETCH HOLSTER TROUSERS – CLASS 1

Size: 42-62 • 92% nylon / 8% elastane • 4-Way stretch fabric • 100% Polyester Dobby fabric • Certified EN ISO 20471:2013/A1:2016 Class 1 • Heat applied reflective tape, with segmented tape on strategic panels for additional comfort • Detachable holster pockets, with slide system for optional use • Cordura® top loading knee pad pockets • 15 pocket • Multifunctional side pockets • Back Ruler Pocket • ID Pocket • Laser cut ventilation • Hammer loop • Elasticated underband with gel print detail • Metal Shank button to CF fasten • Triple stitched seams & reinforced crotch for added durability • D-ring attachment • Extendable hem offering a choice of leg lengths • Slim fit design

42-62

Black/Orange

Black/Yellow





SYMMETRY

RETRF648

HI-VIS PRO CONTRACT THOR FLEECE

Size: S-4XL 280g/m² • 280 series anti-pill Symmetry fleece • Certified to EN ISO 20471:2013/A1:2016 Class 3 • Orange colour-way also conforms to RIS-3279-TOM • 2 zipped lower pockets • ID Reflection – Our angled chevrons allow people to know which way you are facing towards or away

S-4XL

Orange

Yellow

SOFTSHELL

WATERREPELLENT

RETRA712

HI-VIS PRO CONTRACT ABLAZE 2-LAYER SOFTSHELL JACKET CLASS 3

Size: S-4XL 270g/m² • Warm backed woven Softshell • Printable Softshell fabric • Certified to EN ISO 20471:2013/A1:2016 Class 3 • Orange colour-way also conforms to RIS-3279-TOM • 2 zipped lower pockets • Made with recycled content • Zip guard for comfort when worn • ID Reflection – Our angled chevrons allow people to know which way you are facing towards or away

S-4XL

Orange

Yellow

SOFTSHELL XPT
WATER REPELLENT

RETRA625

HI-VIS PRO 3-LAYER SOFTSHELL

Size: S-3XL 310g/m² •
Fabric Information: Warm backed woven Softshell XPT waterproof and breathable 3-layer membrane fabric • Breathability rating 10,000 g / m² / 24 hours **Special Features:** EN ISO 20471:2013/A1:2016 Class 2 • 2 zipped lower pockets • Adjustable shockcord hem • Full length zip with inner zip and chin guard • 1 chest pocket • Orange colour-way also conforms to RIS-3279-TOM • ID Reflection – Our angled chevrons allow people to know which way you are facing towards or away from them at a quick glance, increasing safety in low light • This product has no external logo branding • Made using recycled materials

S-3XL

Orange/Navy

Yellow/Navy







SYMMETRY
THERMO GUARD
HYDRAFORT 5000

RETRW457

HI-VIS PRO CONTRACT DOVER JACKET

Size: S-4XL 200g/m² • Waterproof Hydrafort • 100% Polyester Oxford 300D fabric • Certified to EN ISO 20471:2013/A1:2016 Class 3 • Orange colour-way also conforms to RIS-3279-TOM • Conforms to EN343 Class 3:1 • 220 series anti-pill Symmetry fleece lined body • Thermo-Guard insulation in sleeves • Waterproof Taped seams • 2 lower zipped pockets • Inner patch security pocket • Concealed hood with adjusters • Elasticated and adjustable cuffs • Elasticated hem • Concealed zip entrance in lining for embroidery access • ID Reflection – Our angled chevrons allow people to know which way you are facing towards or away

S-4XL

Orange

ISOTEX 10000

RETRW550

HI-VIS X-PRO WATERPROOF SHELL JACKET – CLASS 2

Size: S-4XL 110g/m² • Waterproof and breathable ISOTEX 10000 • 100% polyester ripstop fabric • Certified EN ISO 20471:2013/A1:2016 Class 2 • Conforms to EN343:3.3 • Heat applied reflective tape, with segmented tape on strategic panels for additional comfort • Pit zips for added breathability • Inner stormguard • Foldaway hood with adjuster • 6 pockets • One internal zipped chest pocket and internal bottle holder pocket • 1 Radio loop • Made using recycled materials • Storm cuffs with adjusters • ID Reflection – Our angled chevrons allow people to know which way you are facing towards or away

S-4XL

Black/Orange

Black/Yellow



KXGS100

GYMSAC

Size: U • Gymsac with reflective stripes as a design accent • Practical companion for sport and leisure • High-quality material made of 100% polyester • Side cords with two eyelets • One size = 35×40 cm

U

- Yellow

KXST

TWO-TONE KNITTED HAT – METZ

Size: U • 100% polyacryl • Double knit beanie with contrast colour cuff • Custom stitchable • Soft feel for a comfortable feel • Two-tone • One size fits all

U

- Black/Grey
- Orange/Yellow
- Yellow/Orange





KXFW

FUNCTIONAL VEST "DORTMUND"

Size: S-3XL 120g/m² • Safety in many colors – Warning vest with a wide range of color options for clear employee recognition • Fashionable touch with black seam stitches in Korntex style • Good visibility with 5 cm wide reflective strips • Comfortable feel due to lightweight 100% polyester fabric • Size range from S to 7XL, thus suitable for every size • Individually adjustable and closable with two Velcro fasteners • Certified according to EN 17353

S-2XL

- Blue
- Green
- Grey
- Magenta
- Red
- Royal Blue

S-3XL

- Black
- White

KXVR

SAFETY / FUNCTIONAL VEST "HANNOVER" – FOUR REFLECTIVE STRIPES

Size: S-7XL 120g/m² • Safety vest with four reflective strips – Maximum visibility without compromises • Two reflective strips around the body and one on each shoulder for high visibility • Comfortable to wear due to 100% polyester fabric • Size range from S to 7XL • Size adjustable with two Velcro fasteners for an individual fit • Yellow and Orange certified according to EN 20471, other colors according to EN 17353

S-2XL

- Orange

S-7XL

- Black
- Green
- Red
- Royal Blue
- Yellow



KXQ

MESH-VEST ”THESSALONIKI”

Size: S-3XL 55g/m² • Lightweight safety – Mesh safety vest with two 5 cm wide reflective strips running around the body for improved visibility • Breathable fabric with only 55 g / m², making it ideal for locations with high temperatures • Lightweight 100% polyester fabric • Size range from S to 7XL • Size adjustable with two Velcro fasteners • Certified according to EN 17353

S-2XL

Orange

S-3XL

Yellow





KXVW

SAFETY VEST ”WOLFSBURG” – BLACK HEM

Size: S-5XL 120g/m² • Safety vest with two 5 cm wide reflective strips around the body for good visibility • Modern touch with black seam edging • Comfortable feel due to 100% polyester fabric • Size range from S to 7XL • Two Velcro fasteners for an optimal fit • Yellow and Orange, as well as combinations, certified according to EN ISO 20471, Neon colors certified according to EN 17353

S-2XL

Neon Green

S-4XL

Orange

S-5XL

Yellow

KXCMMF

MESH EXECUTIVE VEST ”LARISA”

Size: S-5XL 130g/m² • Multifunctional Mesh High-Visibility Vest with zipper and pockets • Comfortable even at high temperatures thanks to mesh fabric and loose fit • Two 5 cm wide reflective stripes around the body and over the shoulders for good visibility • Multifunctional with various pockets and a D-ring • Sizes range from S to 5XL • Certified according to EN ISO 20471

S-5XL

Hi-Vis Orange

Hi-Vis Yellow





KXCMF

COMFORT EXECUTIVE SAFETY VEST ”HAMBURG” – MULTIFUNCTIONAL WITH POCKETS

Size: S-5XL 120g/m² • Multifunctional warning vest with zipper and pockets • Counterpart to our KXMF "Berlin" vest in a comfort cut, providing more freedom of movement • Two 5 cm wide reflective strips around the body and over the shoulders for good visibility • Multifunctional with various pockets for pens, ID, and mobile phone • Large printing area • CO^2 neutral • Size range from S to 5XL • Yellow and Orange certified according to EN ISO 20471, other colors according to EN 17353

S-2XL

- Green
- Hi-Vis Yellow/ Navy
- Neon Green
- Orange
- Red
- Royal Blue

S-5XL

- Yellow



KXX217

BASIC SAFETY VEST FOR PRINT ”KARLSRUHE” – 2 VELCRO

Size: XL-2XL 120g/m² • Hi-Vis vest vest with two 5 cm wide reflective stripes all around the body for better visibility • Comfortable to wear due to 100% polyester fabric • Size range from XL to XXL with additional possibility of size adjustment by two Velcro fasteners • Certified according to EN ISO 20471

XL-2XL

- Orange
- Yellow

KXRX217

SAFETY VEST WITH ZIPPER ”COLOGNE”

Size: S-3XL 120g/m² • Reflective vest with a practical zipper for optimal grip and easy on/off • High visibility with two reflective strips • Comfortable to wear due to high-quality 100% polyester fabric • Diverse color choices for individual safety • Size range from S to 5XL • Yellow, Orange, and combinations certified according to EN ISO 20471, other colors certified according to EN 17353

S-3XL

- Orange
- Yellow



KXEXQ

MESH MULTIFUNCTIONAL VEST "ATHENS"

Size: S-2XL 120g/m² • Multifunctional safety vest with a 5 cm wide reflective stripe around the body, over the shoulders and over the chest • Comfortable fabric made of 100% polyester fabric • Breathable due to mesh above the reflective stripes, highly visible below the reflective stripes • Multifunctional due to various pockets for organized storage • Size range from S to 5XL • Two pockets with Velcro flaps • Certified according to EN ISO 20471, other colors according to EN 17353

S-2XL

Orange
Yellow





KXNATPRIDE

NATPRIDE – RAINBOW "PRIDE"

Size: S/M-4XL/5XL 120g/m² • Safety and sense of community combined: Safety vest dedicated to nations • Optimal visibility with two reflective stripes and vibrant colors of respective national flags • Eye-catching companion for delegation events, sports occasions, and national as well as international events • Two Velcro fasteners for easy wearing and removal • Available in practical dual sizes • Tear-off label • Certified according to EN 17353

S/M-4XL/5XL

Red/Orange/Yellow/Green/Blue/Purple (Rainbow)

KXMTAC

MESH TACTICAL VEST "SPARTA"

Size: M/XL-2XL/4XL 210g/m² • Stylish Mesh Tactical Vest with striking reflective strips as an eye-catcher • Ideal for hot environments • Full-length front zipper, reinforced with a flap • Flexible use through various pockets • Various interchangeable patches that also serve as a print area • Tear-off label • Practical double sizes with Velcro fasteners for individual adjustment • Materials certified according to STANDARD 100 by OEKO-TEX®

M/XL-2XL/4XL

Black
Navy/Yellow
Orange
Red
Royal Blue
White
Yellow
Yellow/Black





KXELTAC NEW!

TACTICAL SAFETY VEST "STAMMHEIM"

Size: M/XL-2XL/4XL 210g/m² • Incl. PATCHB, PATCHR loose in polybag • Same advantages and functions as KXTAC (except PATCHRV), but better visibility thanks to certification • Market innovation

M/XL-2XL/4XL

Dark Navy

Yellow

KXTAC

TACTICAL SAFETY VEST "BONN"

Size: M/XL-2XL/4XL 220g/m² • Stylish tactical vest with striking reflective stripes as an eye-catcher • Full-length zip at the front, reinforced by a flap • Flexible use thanks to various pockets • Various interchangeable patches that serve as a print area • Tear-off label • Practical double sizes with Velcro fasteners for individual adjustment • Materials certified according to STANDARD 100 by OEKO-TEX®

M/XL-2XL/4XL

Black

Dark Navy **New**

Hi-Vis Yellow/ Black







KXPATCH

CHEST PATCH SUITABLE FOR TACTICAL VEST KXTAC

Size: U • Patches in various designs for our Tactical Vest KXTAC "Bonn" • Individually applicable • Versatile printable • Easy attachment to the KXTAC by Velcro

U

Black

Dark Navy **New**

Silver **New**

Yellow

KXPJ

4-IN-1 PILOT JACKET

Size: XS-5XL 245g/m² • 4-in-1 Premium pilot jacket for all four seasons • Collar, sleeves, and inner lining are detachable, providing flexibility in any weather conditions • Two 5 cm wide reflective strips around the body and on the sleeves for enhanced visibility • High-quality, water-resistant PU coating • Two zippered chest pockets • Comfortable to wear with polyester lining on the inside and durable cotton-polyester blend fabric on the outside • Size range from XS to 5XL • Certified according to EN ISO 20471

XS-3XL

Orange

S-3XL

Hi-Vis Yellow/Navy

S-5XL

Yellow

PROACT®



SPORTSWEAR

SPORTSWEAR



PA4012

MEN'S RECYCLED ROUND NECK SPORTS T-SHIRT

Size: XS-3XL 130g/m² •
100% polyester • Made from 100% recycled polyester • Light quick-drying fabric • Straight fit • Round neckline with contrasting taped neck • Raglan sleeves with tone-on-tone topstitching • Twin needle stitch on neckline, cuffs and hem • Tubular finish at bottom hem and cuffs • Tear-off brand label for ease of rebranding

XS-3XL

- Black
- White

S-2XL

- Aqua Blue
- Fine Grey
- Fluorescent Orange
- Fluorescent Yellow
- Lime
- Red
- Sporty Navy

PA4013

LADIES' RECYCLED ROUND NECK SPORTS T-SHIRT

Size: XS-2XL 130g/m² •
100% polyester • Made from 100% recycled polyester • Light quick-drying fabric • Straight fit • Round neckline with contrasting taped neck • Raglan sleeves with tone-on-tone topstitching • Twin needle stitch on neckline, cuffs and hem • Tubular finish at bottom hem and cuffs • Tear-off brand label for ease of rebranding

XS-2XL

- Aqua Blue
- Black
- Fine Grey
- Fluorescent Orange
- Fluorescent Yellow
- Lime
- Red
- Sporty Navy
- White





PA441

MEN'S SPORTS VEST

Size: XS-3XL 140g/m² •
100% polyester • Quick-drying lightweight fabric • Bound neck and armholes • Twin needle finishing at the cuffs and hem

XS-3XL

- Aqua Blue
- Black
- Fluorescent Orange
- Fluorescent Yellow
- Lime
- Orange
- Red
- Sporty Navy
- True Yellow
- Violet
- White

PA442

LADIES' SPORTS VEST

Size: XS-XL 140g/m² •
100% polyester • Quick-drying lightweight fabric • Racer back style • Bound neck and armholes • Twin needle finishing at the hem

XS-XL

- Aqua Blue
- Black
- Fluorescent Orange
- Fluorescent Pink
- Fluorescent Yellow
- Lime
- Orange
- Red
- Sporty Navy
- True Yellow
- Violet
- White





PA438

MEN'S SHORT-SLEEVED SPORTS T-SHIRT

Size: XS-3XL 140g/m² •
100% polyester • Quick-drying lightweight fabric • Crew neck with neck tape • Raglan sleeves with with topstitch detailing • Twin needle finishing at the neck, cuffs and hem

XS-3XL

- Aqua Blue
- Black
- Coral
- Dark Grey
- Fine Grey
- Fluorescent Orange
- Fluorescent Yellow
- Forest Green
- Fuchsia
- Ice Mint
- Kelly Green
- Light Turquoise
- Lime
- Olive
- Orange
- Pale Pink
- Red
- Sand
- Sky Blue
- Sporty Navy
- Sporty Royal Blue
- True Yellow
- Violet
- White
- Wine

PA439

LADIES' SHORT-SLEEVED SPORTS T-SHIRT

Size: XS-2XL 140g/m² •
100% polyester • Quick-drying lightweight fabric • Crew neck with neck tape • Raglan sleeves with with topstitch detailing • Twin needle finishing at the neck, cuffs and hem

XS-2XL

- Aqua Blue
- Black
- Coral
- Dark Grey
- Fine Grey
- Fluorescent Orange
- Fluorescent Pink
- Fluorescent Yellow
- Fuchsia
- Ice Mint
- Kelly Green
- Light Turquoise
- Lime
- Olive
- Orange
- Pale Pink
- Red
- Sand
- Sky Blue
- Sporty Navy
- Sporty Royal Blue
- True Yellow
- Violet
- White
- Wine





PA476

MEN'S V-NECK SHORT-SLEEVED SPORTS T-SHIRT

Size: XS-3XL 140g/m² •
100% polyester • Quick-drying fabric • Taped V-neck • Raglan sleeves with topstitch detailing • Twin needle finishing on cuffs and hem

XS-3XL

- Aqua Blue
- Black
- Fine Grey
- Fluorescent Orange
- Fluorescent Yellow
- Fuchsia
- Kelly Green
- Lime
- Red
- Sky Blue
- Sporty Navy
- Violet
- White

PA477

LADIES' V-NECK SHORT-SLEEVED SPORTS T-SHIRT

Size: XS-2XL 140g/m² •
100% polyester • Quick-drying fabric • Taped V-neck • Raglan sleeves with topstitch detailing • Twin needle finishing on cuffs and hem

XS-2XL

- Aqua Blue
- Black
- Fine Grey
- Fluorescent Orange
- Fluorescent Yellow
- Fuchsia
- Kelly Green
- Lime
- Red
- Sky Blue
- Sporty Navy
- Sporty Royal Blue
- Violet
- White





PA443

MEN'S LONG-SLEEVED SPORTS T-SHIRT

Size: XS-2XL 140g/m² •
100% polyester • Quick-drying lightweight fabric • Crew neck with neck tape • Twin needle finishing at the neck, cuffs and hem

XS-2XL

- Aqua Blue
- Black
- Fluorescent Orange
- Fluorescent Yellow
- Lime
- Red
- Sporty Navy
- White

PA444

LADIES' LONG-SLEEVED SPORTS T-SHIRT

Size: XS-XL 140g/m² •
100% polyester • Quick-drying lightweight fabric • Crew neck with neck tape • Raglan sleeves and slits with topstitch detailing • Twin needle finishing at the neck, cuffs and hem

XS-XL

- Aqua Blue
- Black
- Fluorescent Orange
- Fluorescent Pink
- Fluorescent Yellow
- Lime
- Sporty Navy
- White





PA482

MEN'S SHORT-SLEEVED POLO SHIRT

Size: XS-3XL 145g/m² •
100% polyester • Interlock stitch with 50% polyester Cool Plus® • 3 button placket • Twin needle finishing at the cuffs and hem

XS-3XL

- Aqua Blue
- Black
- Fine Grey
- Lime
- Orange
- Red
- White

S-3XL

- Grey Melange
- Ice Mint

PA483

LADIES' SHORT-SLEEVED POLO SHIRT

Size: XS-2XL 145g/m² •
100% polyester • Interlock stitch with 50% polyester Cool Plus® • Buttonless placket • Twin needle finishing at the cuffs and hem

XS-2XL

- Aqua Blue
- Black
- Lime
- Red
- White

S-XL

- Grey Melange
- Ice Mint



PA4023

ADULTS' BICOLOUR SHORT-SLEEVED T-SHIRT

Size: XS-3XL 140g/m² •
100% polyester • Interlock knit • Straight cut • Contrasting round neckline and neckband • Straight contrasting sleeves • Double needle finish at cuffs and hem

XS-3XL

- Black/Sporty Grey
- Black/Sporty Red
- Black/Sporty Yellow
- Black/White
- Dark Royal Blue/Black
- Dark Royal Blue/White
- Garnet/White
- Green/White
- Ice Mint/Dark Grey
- Light Turquoise/Dark Grey
- Orange/Black
- Sky Blue/White
- Sporty Grey/Black
- Sporty Navy/Sporty Red
- Sporty Navy/White
- Sporty Pink/Dark Grey
- Sporty Purple/White
- Sporty Red/Black
- Sporty Red/White
- Sporty Royal Blue/Sporty Yellow
- Sporty Yellow/Black
- White/Black
- White/Dark Royal Blue
- White/Sporty Red





PA4014

MEN'S ECO-FRIENDLY TWO-TONE SPORT T-SHIRT

Size: XS-3XL 130g/m² •
100% post-consumer recycled birdseye polyester • Light quickdrying fabric • Straight fit • Crew neckline with taped neck • Set-in sleeves • Contrasting cut-outs on shoulders, sleeves, back and front bias panel • Twin needle finish at cuff and hem • Detachable brand label

XS-3XL

- White/Black
- White/Fluorescent Orange
- White/Fluorescent Yellow

PA4015

LADIES' ECO-FRIENDLY TWO-TONE SPORT T-SHIRT

Size: XS-2XL 130g/m² •
100% post-consumer recycled birdseye polyester • Light quickdrying fabric • Straight fit • Crew neckline with taped neck • Set-in sleeves • Cut-outs on shoulders, sleeves and back • Contrasting slanted front • Twin needle finish at cuff and hem • Detachable brand label

XS-2XL

- White/Black
- White/Fluorescent Orange
- White/Fluorescent Yellow





PA4009

LADIES' SPORTS TANK TOP

Size: XS-XL 135g/m² •
65% polyester / 35% viscose – Fluid jersey fabric with slub effect • Loose fit • Large armholes and racer back • Round neckline with taped neck • Slightly rounded hem

XS-XL

- Black
- Fluorescent Pink
- Ice Mint
- Light Turquoise
- White

PA4010

ADULT TRIBLEND TWO-TONE SPORTS SHORT-SLEEVED T-SHIRT

Size: XS-3XL 130g/m² •
50% cotton / 38% polyester / 12% viscose • Crew neckline • Contrasting taped neck and sleeves • Twin needle finish at cuffs and hem

XS-3XL

- Grey Heather/Black Heather
- Grey Heather/Sporty Navy Heather
- Grey Heather/Sporty Red Heather
- Grey Heather/Sporty Royal Blue Heather
- Grey Heather/Wine Heather





PA4011

TRIBLEND SPORTS T-SHIRT

Size: XS-3XL 130g/m² •
50% polyester / 25% cotton / 25% viscose • Jersey fabric • Matching taped neck • Twin needle finishing on cuffs and hem • No brand label at neck, only size tag for easy rebranding

XS-3XL

- Black
- Coral
- Dark Grey Heather
- Dark Khaki Heather
- French Navy Heather
- Grey Heather
- Light Turquoise
- Sporty Royal Blue Heather
- White
- Wine Heather

PA4021

LADIES' TRIBLEND ROUND NECK SPORTS T-SHIRT

Size: XS-2XL 130g/m² •
50% polyester / 25% cotton / 25% viscose • Jersey fabric • Anti-pilling treated • Round neckline • Straight fit • Tone-on-tone shoulder-to-shoulder tape • Twin needle stitch at cuffs and hem • Tubular finish at bottom hem and cuffs • Tear-off brand label for ease of rebranding • (Example of branding, sold blank)

XS-2XL

- Black
- Coral
- Dark Grey Heather
- Dark Khaki Heather
- French Navy Heather
- Grey Heather
- Light Turquoise
- Sporty Royal Blue Heather
- White
- Wine Heather





PA4007

ADULT SURF T-SHIRT

Size: XS-2XL 160g/m² •
92% polyester / 8% elastane • Stretch knit • UV40+ protection in accordance with EN13758-1&2 requirements standards • Short sleeves • High neck • Tight fit • Elastic buckle inside front hem to insert the shorts' drawstring and hold the t-shirt • Contrasting topstitching • Twin needle finish at cuffs and hem

XS-2XL

- Aqua Blue
- Black
- Fluorescent Yellow
- Sporty Navy
- Sporty Red
- White

PA4017

MEN'S TECHNICAL LONG-SLEEVED T-SHIRT WITH UV PROTECTION

Size: XS-2XL 160g/m² •
88% polyester / 12% elastane • Made from 88% recycled polyester and 12% elastane • Stretch mesh • Skinny fit • UV50+ protection meeting standard EN13758-1&2 • Long raglan sleeves with contrasting topstitching • High neck • Elastic buckle inside front hem to insert the shorts' drawstring and hold the t-shirt • Twin needle stitch on sleeves and bottom hem • Tear-off brand label for ease of rebranding

XS-2XL

- Fluorescent Yellow
- White





PA005

ADULTS' LONG-SLEEVED BASE LAYER SPORTS T-SHIRT

Size: XS-2XL 200g/m² •
88% polyester / 12% elastane • Crew neck • Matching cover stitch • Twin needle finishing at the cuffs and hem

XS-2XL

- Black
- Flashy Yellow
- Sporty Red
- Sporty Royal Blue
- White

PA360

ZIP NECK HOODED SPORTS SWEATSHIRT

Size: XS-3XL 200g/m² •
90% polyester / 10% elastane • Ultra-soft brushed jersey fabric • Raglan sleeves • 2 reflective zip pockets • White zips for Navy colourway, Black zips and cords for Red colourway and Sport Grey Melange and Lime zips and cords for Dark Grey colourway

XS-3XL

- Black
- Navy
- Red





PA4050

MEN'S BASKETBALL JERSEY

Size: S-4XL 180g/m² •
100% birdseye polyester • V-neckline • Contrast piping at collar and armholes • Twin needle finish on bottom hem • Detachable brand label

S-4XL

- Black/White
- Dark Green/White
- Navy/White
- Sporty Red/White
- Sporty Royal Blue/White
- Sporty Yellow/Black
- White/Black

PA4051

LADIES' BASKETBALL JERSEY

Size: XS-3XL 180g/m² •
100% birdseye polyester • V-neckline • Contrast piping at collar and armholes • Twin needle finish on bottom hem • Detachable brand label

XS-3XL

- Dark Green/White
- Sporty Red/White
- Sporty Royal Blue/White
- Sporty Yellow/Black
- White/Black





PA1050

MEN'S BASKETBALL SHORTS

Size: S-4XL 180g/m² •
100% birdseye polyester • Elasticated belt with flat drawstring • 2 open side slits and matching band at hem • Detachable brand label

S-4XL

- Black
- Dark Green
- Navy
- Sporty Red
- Sporty Royal Blue
- Sporty Yellow
- White

PA1051

LADIES' BASKETBALL SHORTS

Size: XS-3XL 180g/m² •
100% birdseye polyester • Elasticated belt with flat drawstring • 2 open side slits and matching band at hem • Detachable brand label

XS-3XL

- Black
- Sporty Red
- Sporty Royal Blue
- Sporty Yellow
- White





PA4045 NEW!

UNISEX POLYESTER MULTISPORT JERSEY

Size: XS-3XL 140g/m² •
100% polyester • Micro interlock knit • Anti-static treatment • Light quick-drying fabric • Washable at 40°C • Straight fit • Extremely lightweight and comfortable fabric, offering great freedom of movement • Round neckline in main fabric with matching taped neck • Raglan sleeves and contrasting cuffs • Twin needle finish on hem • Detachable brand label

XS-3XL

- Black/White
- Navy/White
- Sporty Red/White
- Sporty Royal Blue/White

PA4047 NEW!

UNISEX MULTISPORT SUBLIMATED POLYESTER JERSEY

Size: XS-3XL 140g/m² •
100% polyester • Micro interlock knit • Anti-static treatment • Light quick-drying fabric • Washable at 30°C • Straight fit • Front sublimation printed with a geometric gradient pattern • Collar, sleeves and back in plain fabric • Very light and comfortable fabric for easy movement • Crew neck and cuffs in main fabric • Raglan sleeves • Twin needle finish at hem • Detachable brand label

XS-3XL

- Black
- Navy
- Sporty Red
- Sporty Royal Blue





PA4000

ADULTS' SHORT-SLEEVED JERSEY

Size: S-3XL 135g/m² •
100% polyester interlock • Taped V-neck • Set-in sleeves • Contrasting chest yokes, neck and cuffs • (Example of branding, sold blank)

S-3XL

- Black/White
- Sporty Navy/White
- Sporty Red/White
- Sporty Royal Blue/White
- White/Black

PA436

ADULTS' SHORT-SLEEVED JERSEY

Size: XS-2XL 140g/m² •
100% polyester • Contrast panels • Matching topstitch finishing • Twin needle finishing at the cuffs and hem

XS-2XL

- Black/White/Storm Grey
- Sporty Navy/White/Storm Grey
- Sporty Royal Blue/White/Storm Grey
- Sporty Yellow/Black/Storm Grey





PA043

MULTI-SPORTS LIGHT MESH BIB

Size: S/M-2XL/3XL 90g/m² •
100% polyester • Mesh knit •
Twin needle finishing at the hem

S/M-2XL/3XL

- Black
- Fluorescent Green
- Fluorescent Pink
- Fluorescent Yellow
- Spicy Orange
- Sporty Navy
- Sporty Purple
- Sporty Red
- Sporty Royal Blue
- Sporty Sky Blue
- White

PA042

MULTI-SPORTS REVERSIBLE BIB

Size: S/M-2XL/3XL 90g/m² •
100% polyester • Mesh knit •
2 stitched layers – 90 gsm each

S/M-2XL/3XL

- Fluorescent Pink/Sporty Sky Blue
- Fluorescent Yellow/Sporty Royal Blue
- Spicy Orange/Black
- Sporty Red/Fluorescent Green
- Sporty Red/Sporty Yellow





PA1045 NEW!

MEN'S MULTISPORT POLYESTER SHORTS

Size: XS-3XL 140g/m² •
100% polyester • Micro interlock knit • Anti-static treatment • Quick-drying fabric designed to wick away perspiration • Washable at 40°C • Elasticated waistband with flat drawstring inside • Matching yoke on sides • Detachable brand label for easy decoration access

XS-3XL

- Black
- Navy
- Sporty Red
- Sporty Royal Blue
- White

PA1046 NEW!

LADIES' MULTISPORT POLYESTER SHORTS

Size: XL-2XL 140g/m² •
100% polyester • Micro interlock knit • Anti-static treatment • Quick-drying fabric designed to wick away perspiration • Washable at 40°C • Elasticated waistband with flat drawstring inside • Matching yoke on sides • Detachable brand label for easy decoration access

XL-2XL

- Black
- Navy





PA101

SPORTS SHORTS

Size: XS-3XL 140g/m² •
100% polyester • Lightweight fabric • Elasticated waist with drawcord • Topstitch details on panels • Twin needle finishing at the hem

XS-3XL

- Black
- Dark Grey
- Dark Royal Blue
- Green
- Sky Blue
- Sporty Navy
- Sporty Red
- Sporty Royal Blue
- Sporty Yellow
- White

PA1024

LADIES' GAME SHORTS

Size: XS-XL 140g/m² •
100% polyester • Light fabric • Elasticated waistband with drawstring • Coverstitching on panels • Twin needle hem

XS-XL

- Black
- Sporty Navy





PA1033

MEN'S RUNNING SHORTS

Size: XS-3XL 120g/m² •
92% polyester / 8% elastane • Stretchy fabric • Ultra-comfortable elasticated belt and flat drawstring • Small inner pocket on right belt • 2 open side slits and Twin needle finish on hem • Detachable brand label

XS-3XL

- Black

PA1034

LADIES' RUNNING SHORTS

Size: XS-2XL 120g/m² •
92% polyester / 8% elastane • Stretchy fabric • Ultra-comfortable elasticated belt and flat drawstring • Small inner pocket on right belt • 2 open side slits and twin needle finish on hem • Detachable brand label

XS-2XL

- Black





PA1021

LADIES' SPORTS SHORTS

Size: XS-2XL 210g/m² •
100% cotton • Jersey knit fabric • Contrasting binding and drawstring • Elasticated waist

XS-2XL

- Black/Grey Heather
- Grey Heather/Fluorescent Pink 65/35*
- Navy/White

PA154

SPORTS SHORTS

Size: XS-3XL 100g/m² •
100% polyester • Quick-drying fabric • 2 side pockets • Elasticated waist with drawcord • Built-in mesh underwear • Matching trim on sides

XS-3XL

- Black
- Navy
- Red
- White





PA151

MEN'S JERSEY SPORTS SHORTS

Size: S-4XL 185g/m² •
100% low shrinkage cotton • 2 side pockets • 1 back pocket • Elasticated waist • Twin needle finishing at the hem

S-4XL

- Black
- Navy
- Oxford Grey 90/10**
- Red

PA152

LADIES' JERSEY SPORTS SHORTS

Size: XS-2XL 185g/m² •
100% ringspun low shrinkage cotton • 2 side pockets • 1 back pocket • Elasticated waist • Twin needle finishing at the hem

XS-2XL

- Black
- Navy
- Oxford Grey 90/10**
- Red



* % Polyester / % Cotton ** % Cotton / % Viscose



PA167

PERFORMANCE SHORTS

Size: XS-3XL 120g/m² • 94% polyester / 6% elastane • Soft and comfortable fabric • 2 deep front pockets • Elasticated waist with drawstring

XS-3XL

Black Navy White



PA017

MEN'S SPORTS BASE LAYER LEGGINGS

Size: XS-2XL 200g/m² • 88% polyester / 12% elastane • Elasticated waistband

XS-2XL

Black



PA186

UNISEX LIGHTWEIGHT COTTON TRACKSUIT BOTTOMS

Size: XS-4XL 190g/m² • 100% cotton • Supple and lightweight fabric • Elasticated waist with inner drawstring and interchangeable outer grey drawcord (colour drawcord sold separately under reference PA068) • 2 side pockets and 1 back pocket • Elasticated bottoms

XS-4XL

Black Navy Red

Dark Grey Oxford Grey 90/10*

S-3XL

Light Royal Blue



PA189

ADULT TRACKSUIT BOTTOMS

Size: XS-3XL 210g/m² • 100% polyester tricot • Mesh panel at the back for better ventilation • 2 zipped side pockets • Elasticated waistband with drawstring • Zip at hem • Modern slim fit

XS-3XL

Black Sporty Navy

PA188

LADIES' LEGGINGS

Size: XS-XL 190g/m² • 95% cotton / 5% elastane • (Heather Grey: 71% cotton / 24% viscose / 5% elastane) • Jersey knit • Elasticated waist

XS-XL

Black



* % Cotton / % Viscose



PA369

ADULT TWO-TONE HOODED SWEATSHIRT

Size: XS-3XL 280g/m² •
65% polyester / 35% cotton • Brushed fleece • Contrasting raglan sleeves and hood • Matching mesh lined hood • Kangaroo pockets with fluorescent phone pocket • Earphone access • 2×2 double-layer ribbed cuffs and hem

XS-3XL

- Grey Heather/Sporty Navy

S-2XL

- Grey Heather/Black
- Grey Heather/Sporty Red
- Grey Heather/Sporty Royal Blue

PA380

UNISEX TWO-TONE ZIPPED HOODED FLEECE JACKET

Size: XS-3XL 280g/m² •
65% polyester / 35% cotton • Brushed fleece • Zip fastening • Contrasting raglan sleeves and hood • Hood lined in matching mesh knit • Kangaroo pockets with fluorescent phone pocket • Earphone access • 2×2 double layer ribbed cuffs and hem

XS-3XL

- Grey Heather/Black
- Grey Heather/Sporty Navy
- Grey Heather/Sporty Red
- Grey Heather/Sporty Royal Blue
- Grey Heather/Wine Heather





PA1022

ADULT FLEECE MULTISPORT BERMUDA SHORTS

Size: XS-3XL 280g/m² •
65% polyester / 35% cotton • Brushed fleece • Elasticated waistband with matching drawstring • For extra comfort, the inside of the waist features a contrasted soft-feel elasticated band with fluorescent piping • 2 zipped decorative side pockets, mesh knit pocket bag and a contrasting fluorescent phone pocket • 1 patch back pocket • Twin needle hem

XS-3XL

- Black
- Dark Grey Heather
- Grey Heather
- Sporty Navy

PA1012

ADULT MULTISPORT JOGGING PANTS WITH POCKETS

Size: XS-3XL 280g/m² •
65% polyester / 35% cotton • Brushed fleece • Elasticated waistband with matching drawstring • For extra comfort, the inside of the waist features a contrasted soft-feel elasticated band with fluorescent piping • 2 zipped decorative side pockets, mesh knit pocket bag and 1 contrasting fluorescent phone pocket • 1 back patch pocket • 2×2 rib cuffed leg ends

XS-3XL

- Black
- Dark Grey Heather
- Grey Heather
- Sporty Navy





PA390

ADULT ZIPPED TRACKSUIT JACKET

Size: XS-4XL 200g/m² •
100% matte polyester interlock • Straight fit • Front fastening with reverse zip in tone-on-tone nylon • Raglan sleeves with contrasting shoulder inserts • Contrasting chest and shoulder cut-out • 2 zipped front pockets • Textured fabric inserts on the sides and back • Zip cover at the upper neckline for added comfort • Detachable brand label for easy decoration access

XS-4XL

- Black/Sporty Grey
- Black/Sporty Yellow
- Dark Green/Black
- Dark Royal Blue/Navy
- Navy
- Sporty Red/Black

PA1040

ADULT TRAINING PANT

Size: XS-4XL 200g/m² •
100% matte polyester interlock • Slim fit • 2 zipped side pockets • Elasticated waistband with round drawstring and rubber tip on the inner waistband • Zipped leg hems with Twin needle finish • Detachable brand label for easy decoration access

XS-4XL

- Black
- Navy





PA233

DUAL-FABRIC SPORTS JACKET

Size: XS-3XL 195g/m² •
Outer: 100% polyamide ripstop body • 90% polyester / 10% elastane sleeves and back (Marl Grey / Sporty Navy: 100% polyester) • Inner padding: 100% polyester • Ultra-comfortable fabric with water-repellent treatment • 2 zipped front pockets • Contrast zip • Elasticated binding at neck, sleeves and hem

XS-3XL

- Black/Black
- Dark Royal Blue/Black
- Lime/Black
- Marl Grey/Sporty Navy 100*
- Sporty Grey/Black
- Sporty Navy/Sporty Navy
- Sporty Red

PA235

DUAL-FABRIC SLEEVELESS SPORTS JACKET

Size: XS-3XL 195g/m² •
Outer: 100% polyamide ripstop body with water-repellent treatment • 90% polyester / 10% elastane sides and back • (Marl Grey / Sporty Navy: 100% polyester) • 100% polyester padding • Extremely comfortable fabric • 2 zipped front pockets • Contrasting zip fastening • Elasticated binding at the armholes and hem • 1 zip access on the left side for decoration

XS-3XL

- Black/Black
- Dark Royal Blue/Black
- Lime/Black
- Marl Grey/Sporty Navy 100*
- Sporty Grey/Black
- Sporty Navy/Sporty Navy
- Sporty Red



* % Polyester

PROACT.®

YOUR TEAM OUR CHALLENGE

NEW



URBAN APPAREL

*Discover the new **SPORTY KHAKI** shade : for every urban look.*

KARIBAN BRANDS



PA379

LADIES' HIGH NECK JACKET

Size: XS-2XL 310g/m² •
94% polyester / 6% elastane • Extremely comfortable fabric • Zip fastening • 2 heat-sealed zipped front pockets • Cuffs and hem with contrasting elasticated part • Black on all colours and Dark Grey on the Ash Heather • Contrasting zippers • Ideal for wearing with tracksuit trousers PA1009 for a complete Urban Apparel look

XS-2XL

- Ash Heather 79/15/6*
- Black
- Deep Grey Heather 79/15/6*
- French Navy Heather 79/15/6*

PA378

HIGH NECK JACKET

Size: XS-3XL 310g/m² •
94% polyester / 6% elastane • Extremely comfortable fabric • Zip fastening • 2 heat-sealed zipped front pockets • Cuffs and hem with contrasting elasticated part • Black on all colours and Dark Grey on Ash Heather • Contrasting zippers • Ideal for wearing with tracksuit trousers PA1008 for a complete Urban Apparel look

XS-3XL

- Ash Heather 79/15/6*
- Black
- Deep Grey Heather 79/15/6*
- French Navy Heather 79/15/6*





PA358

MEN'S HOODED SWEATSHIRT

Size: XS-3XL 310g/m² •
94% polyester/ 6% elastane • Extremely comfortable fabric • Zip fastening • 2 zipped front pockets with taped seams • Hood with 65% polyester/ 35% viscose lining, and two-tone drawstring with plastic tips • Cuffs with contrasting elastic part • Contrasting binding at hem and contrasting zippers – Black on all colours and Dark Grey on Ash Heather

XS-3XL

- Ash Heather 79/15/6*
- Black
- Deep Grey Heather 79/15/6*
- French Navy Heather 79/15/6*
- Light Khaki Heather 79/15/6*

PA359

LADIES' HOODED SWEATSHIRT

Size: XS-2XL 310g/m² •
94% polyester/ 6% elastane • Extremely comfortable fabric • Zip fastening • 2 zipped front pockets with taped seams • Hood with 65% polyester/ 35% viscosej lining, and two-tone drawstring with plastic tips • Cuffs with contrasting elastic part • Contrasting binding at hem and contrastingzippers – Black on all colours and Dark Grey on Ash Heather

XS-2XL

- Ash Heather 79/15/6*
- Black
- Deep Grey Heather 79/15/6*
- French Navy Heather 79/15/6*

S-2XL

- Light Khaki Heather 79/15/6*



* % Polyester / % Viscose / % Elastane



PA1028

MEN'S SHORTS

Size: XS-3XL 310g/m² •
94% polyester / 6% elastane • Extremely comfortable fabric • Elasticated waistband with two-tone drawstring with plastic tip and metal eyelets • 2 lined jersey front pockets and 1 zipped back pocket, contrasting heat-sealed finish • Pockets finished with a contrasting elasticated section: Black on all colourways and Dark Grey on the Black and Ash Heather • Twin needle finishing at hem • Tear-away brand label

XS-3XL

- Ash Heather 79/15/6*
- Black
- Deep Grey Heather 79/15/6*
- French Navy Heather 79/15/6*
- Light Khaki Heather 79/15/6*



PA1008

MEN'S TROUSERS

Size: XS-3XL 310g/m² •
94% polyester/ 6% elastane • Extremely comfortable fabric • Elasticated waistband with two-tone drawstring with plastic tips • 2 front pockets with jersey lining in 65% polyester/ 35% viscose and 1 zipped pocket at the back with taped seams • Fashionable slim fit with knee patches • Leg ends with contrasting part elastic tape • Black on all colours and Dark Grey on Ash Heather

XS-3XL

- Ash Heather 79/15/6*
- Black
- Deep Grey Heather 79/15/6*
- French Navy Heather 79/15/6*
- Light Khaki Heather 79/15/6*

PA1009

LADIES' TROUSERS

Size: XS-2XL 310g/m² •
94% polyester/ 6% elastane • Extremely comfortable fabric • Elasticated waistband with two-tone drawstring with plastic tips • 2 front pockets with jersey lining in 65% polyester/ 35% viscose and 1 zipped pocket at the back with taped seams • Modern slim fit • Leg ends with contrasting part elastic tape Black on all colours and Dark Grey on Ash Heather

XS-2XL

- Ash Heather 79/15/6*
- Black
- Deep Grey Heather 79/15/6*
- French Navy Heather 79/15/6*
- Light Khaki Heather 79/15/6*



* % Polyester / % Viscose / % Elastane



PA169

SWIMMING SHORTS

Size: XS-3XL 110g/m² •
100% polyester • Peached soft touch • Elasticated waistband with contrasting drawstring • Integrated mesh knit briefs • 1 back patch pocket with tear release fastening

XS-3XL

- Aqua Blue
- Black
- Fluorescent Yellow
- Ice Mint
- Mid Grey
- Orange
- Sporty Navy

PA168

SWIMMING SHORTS

Size: XS-3XL 105g/m² •
Outer: 100% polyamide – 105 gsm • 100% polyester integrated mesh knit briefs – 65 gsm • Polyester / cotton waist lining – 80 gsm • Light fabric • Trendy style • 2 side pockets and 1 back pocket with eyelet, flap and tear release fastening • Decorative inner elasticated waistband with drawstring

XS-3XL

- Sporty Navy

S-3XL

- Black
- Crush Orange
- Light Turquoise
- Red





PA119

SWIM SHORTS

Size: XS-3XL 110g/m² •
100% polyester microfibre • Peached fabric • Elasticated waist with inner drawcord • Meshed inner briefs • 2 side pockets and 1 side pocket with flap and eyelet • Contrast topstich

XS-3XL

- Black
- Navy
- Red

NS706

Global Recycled Standard

MEN'S ECO-FRIENDLY SWIMMING SHORTS

NO LABEL

Size: XS-2XL 125g/m² •
Outer: 100% pre-consumer recycled polyamide • Mesh inner lining: 100% post-consumer recycled polyester • Ripstop fabric • 2 side pockets with overstitching • Twin needle overstitching at the side, inseam, front and back crotch seams • Elasticated waistband with round drawstring in organic cotton and contrasting tips on all colours • Contrasting elasticated belt inner in all colours • Inner mesh briefs with elasticated bias finish • Back patch pocket with overstitching at the pocket opening and embroidered eyelet • Reinforced stitching on the middle back waistband to keep the drawstring in place • Single overstitching at hem

XS-2XL

- Navy Blue

native spirit





PA678

ELASTIC ARMBAND WITH LABEL HOLDER

Size: U • 70% polyester / 30% elastane • Plain armband • White tear release fastening • Clear label holder for easy customisation

U

Fluorescent Yellow



PA523

BALL CARRY NET

Size: U • 100% polypropylene • 4 mm thick woven net • Hard-wearing, practical and lightweight • Can carry up to 10 balls • Ideal for sports club outings

U

White



PA522

BALL CARRY BAG

Size: U • 100% polyester with PVC backing • Mixed construction textured canvas for quick ball drying • Adjustable polypropylene shoulder strap and drawstring fastening at top of bag

U

Black



PA629

FOLDABLE BOTTLE CARRIER – 10 BOTTLES

Size: U • Foldable bottle carrier in polypropylene • Can hold up to 10 bottles

U

Black



PA049

TOWELING MULTISPORT WRISTBAND

Size: U 660g/m² • 81% cotton / 16% polyester / 3% elastane • Stretch towelling • Wide comfortable and ergonomic wristband • Dimensions: Length: 11 cm × Width: 8 cm • Sold individually

U

- Black
- Fuchsia
- Light Grey
- Sporty Navy
- White



PA5000

SPORT HEAD TIE

Size: U 180g/m² • 90% polyester / 10% elastane • Stretch material with antistatic treatment • Dimensions: Length: 100 cm × Width: 6 cm • Lined material • Detachable brand label

U

- Black
- White



PA032

SEAMLESS SPORTS SLEEVES

Size: U • 90% polyester / 10% elastane • Comfortable and stretch knit • 40+ UV protection in accordance with EN13758-1&2 requirement standards • Ergonomic seamless knitting technology for excellent support and comfort • Sold as a pair

U

- Aqua Blue
- Black
- Fluorescent Yellow
- Fuchsia
- Sporty Navy
- White



PA095

UNISEX SPORT LEGWARMERS

Size: S/M-L/XL 78g/m² • 92% polyester / 8% elastodiene • Stretch lining for extra comfort • Tightened knit at the top and bottom of the legging for optimum support • Delivered in individual packaging and cardboard box, ready to hang on the shelf

S/M-L/XL

- Black
- Dark Royal Blue
- Navy
- Sporty Kelly Green
- Sporty Red
- Sporty Yellow
- White



PA015

STRIPED SPORTS SOCKS

Size: 27/30-47/50 • 3-ply thread • 95% polyester / 3% elastodiene / 2% elastane • Ribbed top • Anti twist band at midfoot • Anti-slip elasticated ring at ankle • Inner loop yarn at sole

27/30-47/50

- Black/Sporty Red
- Black/Sporty Yellow
- Black/White
- Dark Royal Blue/Black
- Dark Royal Blue/Sporty Red
- Dark Royal Blue/Sporty Yellow
- Dark Royal Blue/White
- Ice Mint/Dark Grey
- Light Turquoise/Dark Grey
- Sporty Kelly Green/White
- Sporty Navy/White
- Sporty Pink/Dark Grey
- Sporty Purple/White
- Sporty Red/Black
- Sporty Red/Sporty Yellow
- Sporty Red/White
- Sporty Sky Blue/White
- Sporty Yellow/Black
- Sporty Yellow/Dark Royal Blue
- Sun Orange/Black
- White/Black
- White/Dark Royal Blue
- White/Sporty Kelly Green
- White/Sporty Red



PA016

PLAIN SPORTS SOCKS

Size: 27/30-47/50 • 3-ply thread • 95% polyester / 3% elastodiene / 2% elastane • Ribbed top • Anti twist band at midfoot • Anti-slip elasticated ring at ankle • Inner loop yarn at sole

27/30-47/50

- Black
- Dark Royal Blue
- Sporty Kelly Green
- Sporty Navy
- Sporty Red
- Sporty Yellow
- White



PA0300

TWO-TONE SPORTS SOCKS

Size: 27/30-47/50 • 95% polyester / 3% elastodiene / 2% elastane • Elasticated and contrasting upper • Anti-slip elastic ring at the ankle • Terry cushion sole

27/30-47/50

- Black/Sporty Red
- Black/Sporty Yellow
- Black/White
- Dark Royal Blue/Black
- Green/White
- Orange/Black
- Sporty Navy/Sporty Red
- Sporty Navy/White
- Sporty Red/Black
- Sporty Red/White
- Sporty Royal Blue/Sporty Yellow
- Sporty Royal Blue/White
- Sporty Yellow/Black
- White/Black
- White/Sporty Red
- White/Sporty Royal Blue





PA094

UNISEX ANTI-SLIP SPORT SOCKS

Size: 35/38-43/46 42g/m² • 72% polyester / 25% cotton / 3% elastane • Bouclette knit inner • Flat seam at toe • Ergonomic knitting for greater comfort and support • Anti-slip grippers under the sole • Delivered in individual packaging and cardboard box, ready to hang on the shelf

35/38-43/46

Black White

PA093

UNISEX BASKETBALL SOCKS

Size: 35/38-43/46 70g/m² • 80% cotton / 11% polyester / 7% polyamide / 2% elastane • Bouclette knit inner for extra comfort • Flat seam at toe • Tightened knit on the midfoot and upper to ensure a good fit • Knitted grey sole

35/38-43/46

White



PA038

TECHNICAL TREKKING SOCKS

Size: 35/38-43/46 • 60% cotton / 39% polyester / 1% elastane • Moisture management • Breathable and quick dry • Special knit for better foot support and protection • Specially designed to fit the left and right feet specifically

35/38-43/46

Black/Grey

PA035

TECHNICAL SPORTS SOCKS

Size: 35/38-43/46 • 72% polyester / 25% polyamide / 3% elastane • Moisture management • Breathable and quick-dry • Special knit to ensure better foot support and protection

35/38-43/46

White/Grey/Orange





PA036

SPORTS SOCKS

Size: 35/38-43/46 • 75% cotton / 16% polyester / 7% polyamide / 2% elastane • Cushioned socks for optimal comfort • Flat toe seam • Arch and ankle bracing for a supportive fit

35/38-43/46

Black
White
Navy





PA033

MICROFIBRE TRAINER SOCKS – PACK OF 3 PAIRS

Size: 35/38-43/46 • 97% polyamide / 3% elastane • Reinforced heel and toes • Ultra-comfortable and quick-drying • Moisture-wicking • Hard wearing • Sold in packs of 3 different colours

35/38-43/46

Storm Grey/White/Black

PA037

BAMBOO SPORTS TRAINER SOCKS

Size: 35/38-43/46 • 77% viscose / 22% polyamide / 1% elastane • Light and beautifully soft socks for ultimate comfort

35/38-43/46

Black
Navy
Dark Grey
White



IB300 NEW!

MERCURY MEN'S POLYESTER T-SHIRT

Size: XS-4XL 130g/m² •
100% polyester • Piqué mesh fabric • Lightweight, quick-drying fabric • Straight fit • Crew neck in Piqué mesh with double topstitching • Tone-on-tone inner neck tape • Double-needle finish at sleeve and bottom hems • Tear-away brand label

XS-4XL

- Ideal Atoll Blue
- Ideal Black
- Ideal Fluorescent Orange
- Ideal Fluorescent Yellow
- Ideal Fuchsia
- Ideal Gold
- Ideal Kelly Green
- Ideal Lime
- Ideal Navy
- Ideal Olive
- Ideal Red
- Ideal Royal Blue
- Ideal White

IB301 NEW!

MERCURY LADIES' POLYESTER T-SHIRT

Size: XS-2XL 130g/m² •
100% polyester • Piqué mesh fabric • Lightweight, quick-drying fabric • Straight fit • Crew neck in Piqué mesh with double topstitching • Tone-on-tone inner neck tape • Double-needle finish at sleeve and bottom hems • Tear-away brand label

XS-2XL

- Ideal Atoll Blue
- Ideal Black
- Ideal Fuchsia
- Ideal Navy
- Ideal Red
- Ideal Royal Blue
- Ideal White





IB200 NEW!

MEN'S BASIC POLYESTER POLO SHIRT

Size: XS-4XL 130g/m² •
100% polyester • Piqué mesh fabric • Lightweight, quick-drying fabric • Straight fit • Raglan sleeves with flatlock stitching • Ribbed 1×1 neckline finish • Placket with 3 tone-on-tone buttons • Tone-on-tone inner neck tape • Double-needle finish at sleeve and bottom hems • Tear-away brand label

XS-4XL

- Ideal Atoll Blue
- Ideal Black
- Ideal Navy
- Ideal Red
- Ideal Royal Blue
- Ideal White

IB201 NEW!

LADIES' BASIC POLYESTER POLO SHIRT

Size: XS-2XL 130g/m² •
100% polyester • Piqué mesh fabric • Lightweight, quick-drying fabric • Straight fit • Raglan sleeves with flatlock stitching • Ribbed 1×1 neckline finish • Placket with 3 tone-on-tone buttons • Tone-on-tone inner neck tape • Double-needle finish at sleeve and bottom hems • Tear-away brand label

XS-2XL

- Ideal Atoll Blue
- Ideal Black
- Ideal Navy
- Ideal Red
- Ideal Royal Blue
- Ideal White



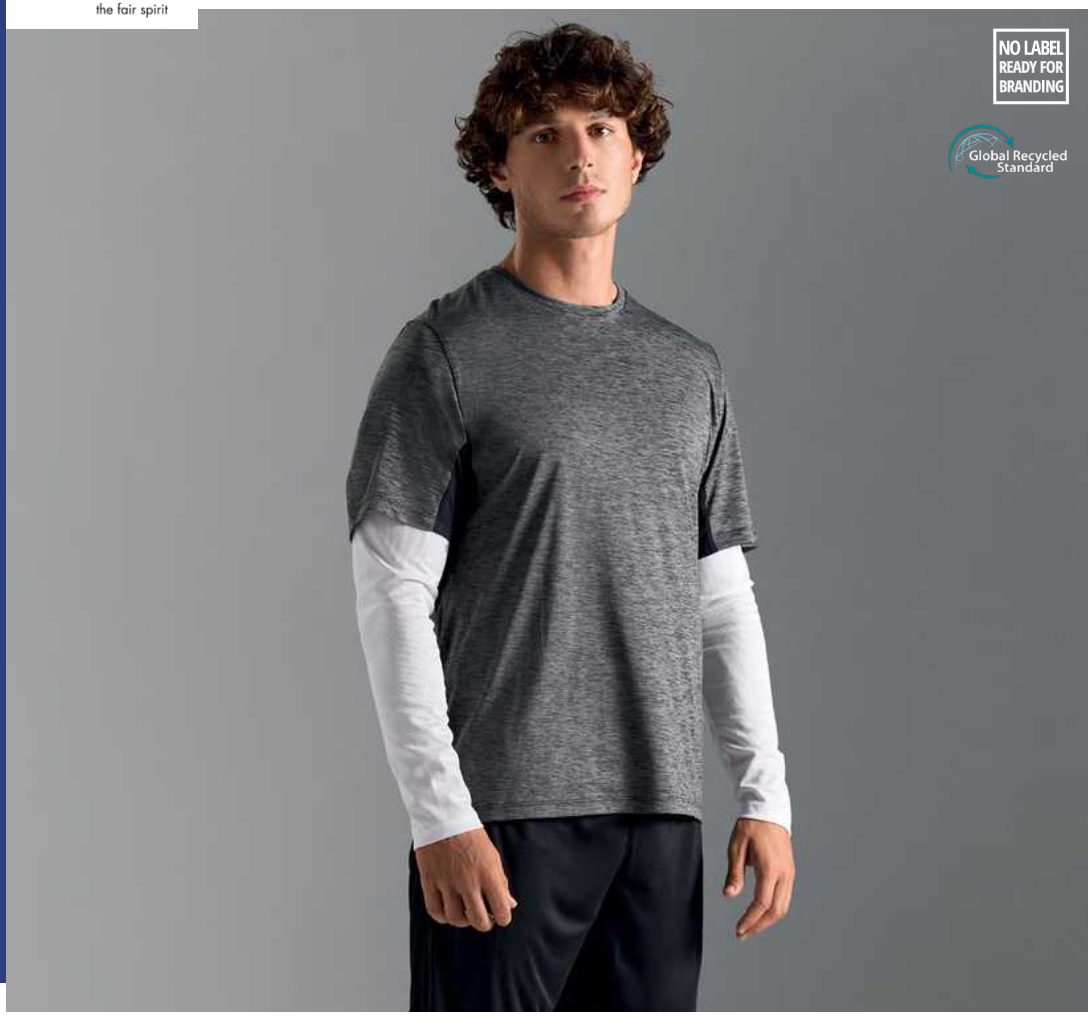

SO04810

STORM – UNISEX SPORTS T-SHIRT

Size: XS-2XL 125g/m2 •
Quality: Interlock 125 • 100% breathable recycled polyester
Style: Set-in sleeves • Cut and sewn • Flexible fabric that follows the movements • Breathable fabric for more comfort • Panels at armholes and shoulders

XS-2XL

- Black
- Dark Grey/Light Grey
- Linen/Off-White
- Melange Black/Black
- Melange French Navy/ French Navy
- White



SO04787 NEW!

VORTEX – RAGLAN SLEEVE T-SHIRT

Size: XS-2XL 100g/m² •
Quality: RIPSTOP INTERLOCK 100 • Ripstop-effect knit –100% breathable recycled polyester **Style:** Raglan sleeve T-shirt • Fitted cut • Self-fabric round neck

XS-2XL

- Aqua
- Arctic Blue
- Army
- Black
- Black/Charcoal Grey
- French Navy
- French Navy/Red/White/Royal Blue
- Off White
- Royal Blue
- White

SO04788 NEW!

VORTEX WOMEN – RAGLAN SLEEVE T-SHIRT

Size: XS-2XL 100g/m² •
Quality: RIPSTOP INTERLOCK 100 • Ripstop-effect knit – 100% breathable recycled polyester **Style:** Raglan sleeve T-shirt • Fitted cut • Self-fabric round neck

XS-2XL

- Aqua
- Arctic Blue
- Army
- Black
- Black/Charcoal Grey
- French Navy
- French Navy/Red/White/Royal Blue
- Off White
- Royal Blue
- White





SO04812 NEW!

NINO – VINTAGE SPORTS T-SHIRT

Size: S-2XL 205g/m² •
Quality: MESH 205 • Main fabric: 100% recycled polyester mesh Insert: 100% recycled polyester interlock – Binding: 100% recycled polyester 1×1 rib **Style:** Vintage sporty T-shirt • Interlock, seamless inserts on shoulders • Ribbed V-neck • Oversized fit • Cut and sewn

S-2XL

- Black
- White

SO04774 NEW!

THUNDER – UNISEX ADULTS' SHORTS

Size: XS-2XL 130g/m² •
Quality: PIQUÉ 130 • 100% recycled polyester **Style:** Elasticated waistband with drawstring • Fitted cut, perfect for sports activities • Side slits • Side seams

XS-2XL

- Black
- Royal Blue
- French Navy





SO02073

SPORTY TT MEN – SPORTS TANK TOP

Size: S-3XL 140g/m² •
Quality: MESH POLYESTER 140 • 100% breathable polyester
Style: Cut and sewn • Binding at collar and armholes

S-2XL

- French Navy
- Neon Yellow
- Neon Pink 2

S-3XL

- Aqua
- Red
- Black
- Royal Blue
- Neon Green
- White
- Neon Orange

SO02117

SPORTY TT WOMEN – SPORTS TANK TOP

Size: XS-2XL 140g/m² •
Quality: MESH POLYESTER 140 • 100% breathable polyester
Style: Cut and sewn • Close-fitting cut • Racerback • Binding at collar and armholes

XS-2XL

- Aqua
- Neon Yellow
- Black
- White





SO11939

SPORTY – RAGLAN SLEEVED T-SHIRT

Size: XS-3XL 140g/m² •
Quality: MESH POLYESTER 140 • 100% breathable polyester – Dry fit **Style:** Binding on collar • Raglan sleeves • Longer length

XS-2XL

- Apple Green
- Dark Purple
- Forest Green
- Lemon
- Neon Orange
- Neon Pink 2
- Petroleum Blue
- Pure Grey
- Red
- Royal Blue

XS-3XL

- Aqua
- Army
- Black
- French Navy
- Neon Coral
- Neon Green
- Neon Yellow
- Orange
- White



SO01159

SPORTY WOMEN – RAGLAN SLEEVED T-SHIRT

Size: XS-2XL 140g/m² •
Quality: MESH POLYESTER 140 • 100% breathable polyester – Dry fit **Style:** Binding on collar • Raglan sleeves • Longer back

XS-2XL

- Black
- Neon Pink 2
- Red
- Royal Blue
- White

S-2XL

- Apple Green
- Aqua
- Dark Purple
- French Navy
- Neon Coral
- Neon Green
- Neon Orange
- Neon Yellow
- Petroleum Blue

SO02071

SPORTY LSL MEN – LONG SLEEVE SPORTS T-SHIRT

Size: S-3XL 140g/m² •
Quality: MESH POLYESTER 140 • 100% breathable polyester
Style: Round neck • Cut and sewn • Binding at collar

S-3XL

- Aqua
- Black
- French Navy
- Neon Yellow
- Red
- Royal Blue
- White





SO02995

SPRINT – UNISEX SPORT T-SHIRT

Size: XS-2XL 130g/m² •
Quality: POLYESTER 130 • 100% polyester Piqué **Style:** Unisex • Round neck • Cut and sewn • Set-in sleeves • Piqué body and collar

XS-2XL

- White

S-2XL

- Apple Green
- Black
- French Navy
- Red
- Royal Blue

SO04442

PITCHER – SPORTS POLO SHIRT

Size: XS-3XL 130g/m² •
Quality: PIQUÉ 130 • 100% recycled polyester **Style:** Short sleeves • Cut and sewn • Reinforced placket with 3 tone-on-tone buttons • Neck tape • Ribbed collar • Suitable for dye sublimation

XS-3XL

- Aqua
- Army
- Black
- French Navy
- Pool Blue
- Pure Grey
- Red
- Royal Blue
- White





SO01179

PERFORMER WOMEN – SPORTS POLO SHIRT

Size: S-2XL 180g/m² •
Quality: POLYESTER PIQUÉ 180 • 100% polyester **Style:** Short sleeves • Front placket with 3 buttons • Contrasting details on button placket, side slits and neck tape • Suitable for sublimation

S-2XL

- Aqua
- White

SO01180

PERFORMER MEN – SPORTS POLO SHIRT

Size: S-2XL 180g/m² •
Quality: POLYESTER PIQUÉ 180 • 100% polyester **Style:** Short sleeves • Front placket with 3 buttons • Contrasting details on button placket, side slits and neck tape • Suitable for sublimation

S-2XL

- Aqua
- White







SO04816 NEW!

JUNIOR – VINTAGE TRACKSUIT JACKET

Size: XS-2XL • **Quality:** Interlock • 100% recycled polyester **Style:** Full-zip jacket with relaxed fit • Dropped shoulders • Side welt pockets • 2×2 ribbed high collar, cuffs and bottom • Main opening with tone-on-tone nylon zip fastening • Tone-on-tone side stripe along the sleeves

XS-2XL

Black

SO04817 NEW!

ARTO – VINTAGE TRACKSUIT PANTS

Size: XS-2XL • **Quality:** Interlock • 100% recycled polyester **Style:** Relaxed, straight leg pants • Side pockets with tone-on-tone nylon zip fastening • Tone-on-tone side stripe • Elasticated waistband with tone-on-tone flat drawstring • Back patch pocket

XS-2XL

Black





SO01221

SAN SIRO 2 – ADULT'S BASIC SHORTS

Size: S-2XL 140g/m² • **Quality:** INTERLOCK 140 • 100% flat polyester **Style:** Elasticated waist with drawstring • Reinforced trims

S-2XL

Black

SO01689

SANDY – MEN'S SWIM SHORTS

Size: S-2XL 90g/m² • **Quality:** POLYESTER 90 • 100% microfibre polyester • Lining: 100% polyester mesh inner briefs **Style:** Elasticated waistband with tone-on-tone drawcord • 2 side pockets • Rear flap pocket with self-gripping fastener • Side slits • Suitable for dye sublimation

S-2XL

Black

Red

French Navy







FHLV871

ADULT'S KNITTED TRACKSUIT TOP

Size: XXS-5XL 250g/m² • 100% Polyester Interlock • Contrast colour panels on outer sleeves • Contrast colour centre from zip • Zipped side pockets • Funnel neck • 1×1 ribbed cuffs • Semi-automatic lock zip sliders on all zips

XXS-3XL

Bottle/White
Red/White
Royal/White

XXS-5XL

Black
Black/Emerald
Black/Gold
Black/Gunmetal Grey
Black/Red
Black/White
Navy
Navy/Royal
Navy/Sky
Navy/White

FHLV881

ADULT'S KNITTED TRACKSUIT PANTS

Size: XXS-5XL 250g/m² • 100% Polyester Interlock • Slim leg • Contrast colour side panels • Zipped side pockets • Elasticated waist with internal drawcord • Ankle zips with zip guards and semi-automatic lock zip sliders

XXS-3XL

Bottle/White
Red/White
Royal/White

XXS-5XL

Black
Black/Emerald
Black/Gold
Black/Gunmetal Grey
Black/Red
Black/White
Navy
Navy/Royal
Navy/Sky
Navy/White

FROM WARM-UP TO WORKOUT. BRANDED YOUR WAY.



NEW JC215 WOMEN'S RECYCLED CROPPED T

BUILT TO MOVE, MADE TO BRAND.

NEW JC219 WOMEN'S RECYCLED FULL ZIP JACKET

AWDis

awdis.com @awdisbrands



JC001

COOL T

Size: XS-5XL 140g/m² •
100% polyester • Relaxed fit • AWDis' own lightweight Neoteric™ textured fabric with inherent wickability and quick drying properties • Tear-away label • Self-fabric crew neck • Twin needle stitching detail • Self-fabric taped back neck • UPF 30+ UV protection • Inherent stretch fabric properties • Set in sleeve design

XS-2XL

- Airforce Blue
- Ash
- Baby Pink
- Bottle Green
- Burgundy
- Combat Green
- Desert Sand
- Electric Green
- Electric Orange
- Electric Pink
- Electric Yellow
- Gold
- Hawaiian Blue
- Heather Grey
- Hot Chocolate
- Ink Blue
- Jade
- Kelly Green
- Magenta Magic
- Melon Green
- Mint
- Olive Green
- Oxford Navy
- Plum
- Red Hot Chilli
- Reflex Blue
- Seafoam
- Sherbet Lemon
- Sky Blue
- Sour Green
- Turquoise Blue
- Vanilla

XS-3XL

- Charcoal
- Citrus
- Cornflower Blue
- Digital Lavender
- Dusty Pink
- Earthy Green
- Fire Red
- Hot Pink
- Hyper Pink
- Lime Green
- Orange Crush
- Orange Flame
- Peach Sorbet
- Purple
- Royal Blue
- Sapphire Blue
- Sun Yellow

XS-5XL

- Arctic White
- French Navy
- Jet Black



JC005

WOMEN'S COOL T

Size: XS-4XL 140g/m² •
100% polyester • Standard fit • AWDis' own lightweight Neoteric™ textured fabric with inherent wickability and quick drying properties • Curved back hem for additional comfort • Tear-away label • Self-fabric crew neck • Twin needle stitching detail • Self-fabric taped back neck • UPF 30+ UV protection • Inherent stretch fabric properties • Set in sleeve design

XS-XL

Bottle Green	Digital Lavender	Electric Pink	Hyper Pink	Magenta Magic	Purple
Burgundy	Electric Green	Electric Yellow	Jade	Mint	Sky Blue
Charcoal	Electric Orange	Heather Grey	Kelly Green	Oxford Navy	Sun Yellow

XS-2XL

Hot Pink	Royal Blue

XS-4XL

Arctic White	Fire Red	French Navy	Jet Black	Sapphire Blue



JC003

CONTRAST COOL T

Size: XS-2XL 140g/m² •
100% polyester • Relaxed Fit • Raglan sleeve • Contrast colour inserts on sleeves • AWDis' own lightweight Neoteric™ textured fabric with inherent wickability • Tear-away label • Self-fabric crew neck • Twin needle stitching detail • Self-fabric taped back neck • UPF 30+ UV protection • Inherent stretch fabric properties

XS-2XL

- French Navy/Arctic White
- Jet Black/Arctic White
- Jet Black/Fire Red
- Royal Blue/Arctic White

S-2XL

- Arctic White/Fire Red
- Arctic White/Jet Black
- Arctic White/Sapphire Blue
- Charcoal/Jet Black
- Electric Yellow/Jet Black
- Fire Red/Arctic White
- Fire Red/Jet Black
- French Navy/Fire Red
- Jet Black/Electric Orange
- Jet Black/Gold
- Kelly Green/Arctic White
- Purple/Arctic White
- Sapphire Blue/Charcoal

JC110

COOL URBAN FITNESS T

Size: XS-2XL 160g/m² •
60% cotton / 40% polyester • Standard Fit • Set in sleeve design • Cotton polyester blended performance fabric • Self-fabric taped back neck • Twin needle stitching detail • Self-fabric crew neck • Tear-away label • Inherent stretch fabric properties

XS-2XL

- Arctic White
- Jet Black
- Cobalt Navy





JC007

COOL VEST

Size: XS-2XL 140g/m² •
100% polyester • Standard fit • Curved back hem for additional comfort • AWDis' own lightweight Neoteric™ textured fabric with inherent wickability and quick drying properties • Tear-away label • Self-fabric binding around neckline and armholes for a clean finish • UPF 30+ UV protection • Inherent stretch fabric properties

XS-2XL

- Arctic White
- Jet Black
- Fire Red
- Royal Blue

S-2XL

- Bottle Green
- Jade
- Charcoal
- Kelly Green
- Electric Pink
- Sapphire Blue
- Electric Yellow
- Sun Yellow
- French Navy

JC015

WOMEN'S COOL VEST

Size: XS-4XL 140g/m² •
100% polyester • Standard fit • Racer back • Curved back hem for additional comfort • AWDis' own lightweight Neoteric™ textured fabric with inherent wickability and quick drying properties • Tear-away label • Self-fabric binding around neckline and armholes for a clean finish • UPF 30+ UV protection • Inherent stretch fabric properties

XS-XL

- Charcoal
- Electric Yellow
- Electric Green
- Fire Red
- Electric Orange
- Hot Pink
- Electric Pink
- Sapphire Blue

XS-2XL

- French Navy
- Royal Blue
- Purple

XS-4XL

- Arctic White
- Jet Black





JC002

LONG SLEEVE COOL T

Size: S-2XL 140g/m² •
100% polyester • Relaxed Fit • AWDis' own lightweight Neoteric™ textured fabric with inherent wickability • Tear-away label • Self-fabric crew neck • Twin needle stitching detail • Self-fabric taped back neck • UPF 30+ UV protection • Inherent stretch fabric properties • Set in sleeve design

S-2XL

- Arctic White
- Charcoal
- Electric Green
- Electric Orange
- Electric Yellow
- Fire Red
- French Navy
- Jet Black
- Purple
- Royal Blue
- Sapphire Blue

JC012

WOMEN'S LONG SLEEVE COOL T

Size: XS-XL 140g/m² •
100% polyester • Relaxed Fit • AWDis' own lightweight Neoteric™ textured fabric with inherent wickability • Tear-away label • Self-fabric crew neck • Twin needle stitching detail • Self-fabric taped back neck • UPF 30+ UV protection • Inherent stretch fabric properties • Set in sleeve design

XS-XL

- Arctic White
- Electric Yellow
- Jet Black
- Sapphire Blue





JC020

COOL SMOOTH T

Size: XS-3XL 135g/m² •
100% polyester • Relaxed fit • AWDis' own lightweight Neoteric™ smooth fabric with inherent wickability and quick drying properties • Tear-away label • Self-fabric crew neck • Twin needle stitching detail • Self-fabric taped back neck • UPF 30+ UV protection • Inherent stretch fabric properties • Set in sleeve design

XS-3XL

- Arctic White
- Bottle Green
- Charcoal
- Digital Lavender
- Electric Green
- Electric Orange
- Electric Yellow
- Fire Red
- French Navy
- Jet Black
- Orange Crush
- Purple
- Royal Blue
- Sapphire Blue
- Sun Yellow
- Turquoise Blue

JC025

WOMEN'S COOL SMOOTH T

Size: XS-XL 135g/m² •
100% polyester • Standard fit • AWDis' own lightweight Neoteric™ smooth fabric with inherent wickability and quick drying properties • Simple tear off label makes it perfect for rebranding • Self-fabric crew neck • Twin needle stitching detail • Self-fabric taped back neck • UPF 30+ UV protection • Inherent stretch fabric properties • Set in sleeve design

XS-XL

- Arctic White
- French Navy
- Jet Black



JC013

WOMEN'S OPEN BACK T

Size: XS-XL 140g/m² •
100% polyester • Relaxed fit • Open back design feature • AWDis' own lightweight Neoteric™ textured fabric with inherent wickability and quick drying properties • Curved back hem for additional comfort • Tear-away label • Self-fabric crew neck • Twin needle stitching detail • Self-fabric taped back neck • UPF 30+ UV protection • Inherent stretch fabric properties • Set in sleeve design

XS-XL

- Arctic White
- Jet Black
- Digital Lavender
- Mint





JC215 NEW!

WOMEN'S RECYCLED CROPPED T

Size: XS-4XL 240g/m² • Cropped length • Fitted silhouette • 4-way stretch fabric • Wicking, quick dry fabric • Twin needle stitching details • Made with recycled polyester • Tear-away label

XS-XL

- Platinum Grey

XS-4XL

- Jet Black

JC017

WOMEN'S COOL SPORTS CROP TOP

Size: XXS-XL 250g/m² •
90% nylon / 10% elastane • AWDis' own blended fabric containing elastane that provides stretch for comfort and a great fit • Racer back design • Pull on style • Elasticated under band for secure fit • Self-fabric binding around neckline and armholes for a clean finish • Tear-away label

XXS-XL

- Jet Black

XS-XL

- Arctic White
- Electric Pink





JC021

COOL SMOOTH POLO

Size: XS-3XL 135g/m² •
100% polyester • Relaxed fit • AWDis' own lightweight Neoteric™ smooth fabric with inherent wickability and quick drying properties • 3 button placket with self-coloured buttons • Rib knit collar • Tear Away Label • Self-fabric crew neck • Twin needle stitching detail • Self-fabric taped back neck • UPF 30+ UV protection • Inherent stretch fabric properties • Set in sleeve design

XS-3XL

- Arctic White
- Charcoal
- Fire Red
- French Navy
- Jet Black
- Royal Blue

JC045

WOMEN'S COOL POLO

Size: XS-2XL 140g/m² •
100% polyester • Relaxed fit • AWDis' own lightweight Neoteric™ textured fabric with inherent wickability and quick drying properties • 3 button placket with self-coloured buttons • Self-fabric collar • Tear Away Label • Self-fabric taped back neck • Twin needle stitching detail • UPF 30+ UV protection • Inherent stretch fabric properties • Set in sleeve design

XS-XL

- Fire Red
- French Navy
- Purple
- Royal Blue
- Sapphire Blue
- Sun Yellow

XS-2XL

- Arctic White
- Jet Black





JC040

COOL POLO

Size: XS-5XL 140g/m² •
100% polyester • Relaxed fit • AWDis' own lightweight Neoteric™ textured fabric with inherent wickability and quick drying properties • 3 button placket with self-coloured buttons • Self-fabric collar • Tear Away Label • Self-fabric taped back neck • Twin needle stitching detail • UPF 30+ UV protection • Inherent stretch fabric properties • Set in sleeve design

XS-3XL

- Fire Red
- Royal Blue
- Sapphire Blue

XS-5XL

- Arctic White
- French Navy
- Jet Black

S-3XL

- Bottle Green
- Burgundy
- Charcoal
- Heather Grey
- Hot Pink
- Kelly Green
- Lime Green
- Orange Crush
- Purple
- Sky Blue
- Sun Yellow
- Turquoise Blue

JC043

CONTRAST COOL POLO

Size: S-2XL 140g/m² •
100% polyester • Relaxed Fit • Contrast colour inserts on raglan sleeves • 3 button placket with self-coloured buttons • Self-fabric collar • AWDis' own lightweight Neoteric™ textured fabric with inherent wickability • Tear Away Label • Twin needle stitching detail • Self-fabric taped back neck • UPF 30+ UV protection • Inherent stretch fabric properties

S-2XL

- Arctic White/Fire Red
- Arctic White/Sapphire Blue
- Charcoal/Jet Black
- Charcoal/Lime Green
- Fire Red/Jet Black
- French Navy/Arctic White
- Jet Black/Arctic White
- Jet Black/Electric Orange
- Jet Black/Fire Red
- Royal Blue/Arctic White





JC232

ACTIVE RECYCLED BASELAYER

Size: XS-2XL 160g/m² •
91% recycled polyester / 9% elastane • Slim fit • Ergonomic fit avoiding high abrasion areas • Long sleeves for warmth • Sweat wicking and quick dry • Tear-away label

XS-2XL

Arctic White
Jet Black
French Navy

JC011

SUPERCOOL PERFORMANCE T

Size: S-2XL 170g/m² •
100% polyester • Relaxed fit • Self-fabric ergonomic side panels • Enhanced SuperCool™ fabric with superior wicking properties and anti-bacterial finish • Tear-away label • Self-fabric crew neck • Twin needle stitching detail • Self-fabric taped back neck • UPF 30+ UV protection • Inherent stretch fabric properties • Set in sleeve design • Half-moon yoke

S-2XL

French Navy
Jet Black





JC041

SUPERCOOL PERFORMANCE POLO

Size: S-2XL 170g/m² •
100% polyester • Relaxed fit • Enhanced SuperCool™ fabric with superior wicking properties and anti-bacterial finish • 3 button placket with self-coloured buttons • Side vents with dropped back hem • Rib knit collar • Tear-away label • Twin needle stitching detail • Blue colour taped back neck • UPF 30+ UV protection • Half moon yoke • Set in sleeve design

S-2XL

French Navy
Jet Black

JC023

LONG SLEEVE ACTIVE T

Size: S-2XL 135g/m² •
100% recycled polyester • Relaxed fit • Thumb holes • Back waist zipped pocket • Reflective tab detail • Made out of 15 (550ml) plastic bottles • AWDis' own Neoteric™ smooth recycled fabric with inherent wickability and quick drying properties • Self-fabric crew neck • Twin needle stitching detail • Self-fabric taped back neck • UPF 30+ UV protection

S-2XL

Charcoal
Jet Black
Electric Yellow
Royal Blue
French Navy





JC217

WOMEN'S RECYCLED TECH SPORTS BRA

Size: XS-4XL 240g/m² •
80% recycled polyester / 20% elastane • Slim fit • 4-way stretch fabric • Wicking, quick dry fabric • Removable padded bust cups • Adjustable straps • Internal support • Made with recycled polyester • Tear-away label

XS-XL

Digital Lavender

XS-4XL

Jet Black



JC287

WOMEN'S RECYCLED TECH LEGGINGS

Size: XS-4XL 240g/m² •
80% recycled polyester / 20% elastane • Slim fit • 4-way stretch fabric • Wicking, quick dry fabric • Two side pockets • Adjustable waist cord • Back zip pocket • Ergonomic fit • Made with recycled polyester • Tear-away label

XS-XL

Digital Lavender

XS-4XL

Jet Black

JC288

WOMEN'S RECYCLED TECH SHORTS

Size: XS-4XL 240g/m² •
80% recycled polyester / 20% elastane • Slim fit • 4-way stretch fabric • Wicking, quick dry fabric • Two side pockets • Ergonomic fit • Made with recycled polyester • Tear-away label

XS-4XL

Jet Black





JC074

WOMEN'S COOL JOG SHORT

Size: XS-XL 240g/m² •
60% polyester / 35% cotton / 5% elastane • Slim fit • AWDis' own blended fabric containing elastane that provides stretch for comfort and a great fit • 4-way stretch fabric • Wicking quick dry fabric • Elasticated waistband • Drawcord adjustment • Pockets at side seam • Tear-away label • UPF 40+ UV protection

XS-XL

Jet Black

JC088

WOMEN'S COOL TRAINING SHORTS

Size: XS-XL 280g/m² •
87% polyester / 13% elastane • AWDis' own CoolFit™ blended fabric containing elastane that provides stretch for comfort and a great fit • flat-lock stitching detail • Elasticated waistband • Inner front key pocket • Flat seams • Full length • Tear-away label • UPF 40+ UV protection

XS-XL

Jet Black





JC070

WOMEN'S COOL WORKOUT LEGGING

Size: XS-XL 280g/m² •
86% polyester / 14% elastane • Slim fit • 4-way stretch fabric • Wicking, quick dry fabric • Smooth finish • Flat lock stitching for comfort

XS-XL

Jet Black

JC087

WOMEN'S COOL ATHLETIC PANT

Size: XS-3XL 280g/m² •
87% polyester / 13% elastane • AWDis' own CoolFit™ blended fabric containing elastane that provides stretch for comfort and a great fit • Elasticated waistband • Inner front key pocket • Flat seams • Full length • Tear-away label • UPF 40+ UV protection

XS-XL

French Navy

XS-3XL

Jet Black





JC080

COOL SHORTS

Size: XS-2XL 140g/m² •
100% polyester • Relaxed fit • AWDis' own lightweight Neoteric™ textured fabric with inherent wickability • Wicking quick dry fabric • Internal key pocket • Mesh lined inner • Elasticated waistband • Inner drawcord adjustment • Pockets at side seam • Tear-away label • UPF 30+ UV protection

XS-2XL

- Arctic White
- Charcoal
- Fire Red
- French Navy
- Jet Black
- Royal Blue

JC072

MEN'S COOL JOG SHORT

Size: S-2XL 240g/m² •
60% polyester / 35% cotton / 5% elastane • Standard fit • AWDis' own blended fabric containing elastane that provides stretch for comfort and a great fit • 4-way stretch fabric • Wicking quick dry fabric • Elasticated waistband • Drawcord adjustment • Pockets at side seam • Tear-away label • UPF 40+ UV protection

S-2XL

- French Navy
- Jet Black
- Sports Grey





JC281

ACTIVE TRACKPANTS

Size: XS-3XL 110g/m² •
60% polyester / 40% recycled polyester • Relaxed fit • Wicking quick dry fabric • Ergonomic panelling • Elasticated cuffs • Zip side pockets • Elasticated waistband • Drawcord adjustment • Tear-away label

XS-3XL

- French Navy
- Jet Black

JC082

MEN'S COOL TAPERED JOGPANT

Size: S-2XL 240g/m² •
60% polyester / 35% cotton / 5% Elastane • Tapered fit • AWDis' own blended fabric containing elastane that provides stretch for comfort and a great fit • 4-way stretch fabric • Back self-fabric patch pockets • Zip fastening at ankles • Wicking quick dry fabric • Elasticated waistband • Drawcord adjustment • Zip side pockets • Tear-away label • UPF 40+ UV protection

S-2XL

- French Navy
- Jet Black
- Sports Grey







JC305 NEW!

ADAPT FLEECE ZOODIE

Size: XS-3XL 325g/m² • Relaxed fit • Tape covered sleeve pocket • Interlock fabric • Binding around sleeves and hem • Reverse coil SAB zip • Ergonomic Panelling • Panel pockets • Jersey lined hood • Tear-away label

XS-3XL

French Navy Grey Jet Black

JC307 NEW!

ADAPT FLEECE JOGPANTS

Size: XS-3XL 325g/m² • Relaxed, tapered fit • Interlock fabric • Ergonomic panelling • Rubber dipped drawcord ends • Two side pockets • Black drawcords • Tear-away label

XS-3XL

French Navy Grey Jet Black



JC031

MEN'S COOL 1/2 ZIP SWEAT

Size: S-2XL 280g/m² •
87% polyester / 13% elastane • Slim fit • AWDis' own CoolFit™ blended fabric containing elastane that provides stretch for comfort and a great fit • Reflective details • ½ zip with stand-up collar • Self fabric contrast colour binding details • Tear-away label • Raglan sleeve • UPF 40+ UV protection

S-2XL

- Charcoal/Jet Black
- French Navy/Arctic White
- Jet Black/Arctic White
- Jet Black/Fire Red
- Royal Blue/Arctic White



JC030

COOL FLEX 1/2 ZIP TOP

Size: S-2XL 280g/m² •
86% polyester / 14% elastane • Slim fit • AWDis' own Cool Flex™ blended fabric containing elastane that provides stretch for comfort and a great fit • Reflective details • ½ zip with stand-up collar • Chin guard • Tear-away label • Raglan sleeve

S-2XL

- French Navy
- Silver Grey
- Jet Black

JC035

WOMEN'S COOL FLEX 1/2 ZIP TOP

Size: XS-XL 280g/m² •
86% polyester / 14% elastane • Slim fit • AWDis' own Cool Flex™ blended fabric containing elastane that provides stretch for comfort and a great fit • Reflective details • ½ zip with stand-up collar • Chin guard • Tear-away label • Raglan sleeve

XS-XL

- French Navy
- Silver Grey
- Jet Black





JC057

MEN'S COOL CONTRAST ZOODIE

Size: S-2XL 240g/m² •
92% polyester / 8% elastane • Slim fit • AWDis' own blended fabric containing elastane that provides stretch for comfort and a great fit • Wicking quick dry fabric • Full front zip • Contrast melange sleeves • Kangaroo pocket • Scooped hem at back • Adjustable toggle hood • Thumb hole opening • Tear-away label • Raglan sleeves

S-2XL

- Black/Black Slate Melange
- Grey/Grey Melange
- Jet Black 89/11*
- Navy/Navy Melange

JC058

WOMEN'S COOL CONTRAST ZOODIE

Size: XS-XL 240g/m² •
92% polyester / 8% elastane • Slim fit • AWDis' own blended fabric containing elastane that provides stretch for comfort and a great fit • Wicking, quick dry fabric • Full front zip • Contrast melange sleeves • Kangaroo pocket • Scooped hem at back • Adjustable toggle hood • Thumb hole opening • Tear-away label • Raglan sleeves

XS-XL

- Black/Black Slate Melange
- Grey/Grey Melange
- Jet Black 89/11*





JC037

MEN'S COOL COWL NECK TOP

Size: S-2XL 210g/m² •
92% polyester / 8% elastane • Slim fit • AWDis' own blended fabric containing elastane that provides stretch for comfort and a great fit • Cowl neck hood • Reflective details • Adjustable toggle hood • Flat-lock stitching detail • Thumb hole opening • Tear-away label • Raglan sleeve

S-2XL

- Black Slate Melange
- Jet Black
- Navy Melange

JC038

WOMEN'S COOL COWL NECK TOP

Size: XS-XL 210g/m² •
92% polyester / 8% elastane • Slim fit • AWDis' own blended fabric containing elastane that provides stretch for comfort and a great fit • Cowl neck hood • Reflective details • Adjustable toggle hood • Flat-lock stitching detail • Thumb hole opening • Tear-away label • Raglan sleeve

XS-XL

- Black Slate Melange
- Electric Pink Melange
- Jet Black
- Ocean Melange



* % Polyester / % Elastane





JC230

LIGHTWEIGHT ACTIVE 1/4 ZIP

Size: XS-2XL 145g/m² • 92% recycled polyester / 8% elastane • Raglan Sleeve • Performance Fabric • YKK 1/4 Zip • Standard Fit • Tear-away label • Wicking quick dry fabric

XS-2XL

French Navy Jet Black

JC282

ACTIVE TRACK JACKET

Size: XS-3XL 110g/m² • 60% polyester / 40% recycled polyester • Relaxed fit • Wicking quick dry fabric • Raglan sleeves • Elasticated cuffs • 3 panel Hood • Zip front pockets • Hood adjustment toggles • Hem adjustment toggles • Tear-away label

XS-2XL

Jet Black

TOTL371 NEW!

MEDIUM IMPACT CORE BRA

Size: XXS-2XL 260g/m² •
Medium impact bra • Sewn in cups • Bra fastening • Cross over straps • Tear-out label

XXS-2XL

- Black
- Charcoal
- Navy
- Olive





TOTL616 NEW!

LADIES DOUBLE LAYER SPORTS SHORT

Size: XS-2XL 120g/m² • 4 way Stretch Microfibre Short with polyester Interlock undershorts • Double Layer with wicking undershorts • High side vents for ease of movement • Elasticated waistband with internal drawcord, hidden phone pocket on undershorts • Tombo Tear-out label

XS-2XL

- Black/Black
- Navy/Navy

TOTL527 NEW!

SCOOP NECK TEE

Size: XS-3XL 160g/m² •
Oversized T-shirt • Scoop neck design • Dropped shoulder seams • Dropped tail hem on back • Supersoft fabric • Tear-out label

XS-3XL

- Black





TOTL562 NEW!

MEN'S LONG-SLEEVED 1/4 ZIP TOP

Size: XS-2XL 190g/m² • 1/4 zip with reflective tape • Thumbhole and fold over cuffs • Elasticated binding on cuffs and hem • Reflective dots on back • Stand up collar • Wicking finish on fabric • Key pocket and headphone case • Tear-out label • Matches Ladies' TL563

XS-2XL

Black



TOTL080 NEW!

MEN'S LINED SPORTS SHORTS

Size: S-2XL 115g/m² • Flat fronted waistband with elasticated sides and back • Inner drawcord • 2 side pockets • Back pocket with inner key cord • Unlined • Matches Men's TL080 TF080 / TL080F • Ladies' Flat Fronted Shorts

S-2XL

Black

Red

Navy

TOTL615 NEW!

MEN'S DOUBLE LAYER SPORTS SHORT

Size: S-3XL 115g/m² • 4 way stretch microfibre top short • Self fabric elasticated waistband with inner drawcord • Zipped side pockets • Side vents • Integrated under short • Phone pocket on under short, RHS when worn with media access • Wicking properties on under short

S-3XL

Black/Black

Navy/Navy



KARIBAN

TROUSERS





KA757

MEN'S ECO-FRIENDLY FRENCH TERRY BERMUDA SHORTS

Size: XS-4XL 300g/m² •
80% organic cotton / 20% post-consumer recycled polyester • French terry LST (Low Shrinkage Terry) • Fabric: Enzyme-washed • 2 side pockets and 1 back patch pocket • Elasticated 1×1 ribbed waistband with matching flat drawstring and metal tip finish • No brand label, only size tag for easy decoration access

XS-4XL

- Black
- Navy
- Oxford Grey 75/25*



KA7025

MEN'S ECO-FRIENDLY FLEECE PANTS

Size: S-4XL 280g/m² •
85% cotton / 15% polyester • Made from 85% organic cotton and 15% post-consumer recycled polyester • LSF (Low Shrinkage Fleece) 3-thread brushed fleece • Combed Cotton • Enzyme-washed • Straight fit • 2 side pockets • Elasticated waistband with flat drawcord • Elasticated leg bottoms • No brand label, size tab only for ease of rebranding • Certified STANDARD 100 by OEKO-TEX® N° CQ 1007/7, IFTH

S-4XL

- Black
- Clay
- Grey Heather
- Navy

KA758

MEN'S ECO-FRIENDLY FRENCH TERRY TROUSERS

Size: XS-4XL 300g/m² •
80% organic cotton / 20% recycled polyester post-consumer • French terry LST (Low Shrinkage Terry) • Fabric: Enzyme-washed • 2 side pockets and 1 back patch pocket • Elasticated 1×1 ribbed waistband with matching flat drawstring and metal tip finish • Ribbed 1×1 cuffs • No brand label, only size tag for easy decoration access

XS-4XL

- Black
- Navy
- Oxford Grey 75/25*



* % Organic Cotton / % Recycled Polyester

KA710

UNISEX FRENCH TERRY BERMUDA SHORTS

Size: XS-4XL 280g/m² •
80% combed cotton / 20% polyester • Low shrinkage French Terry • Large waistband with drawcord • 2 front pockets • 1 rear pocket with raw edges • Twin needle finishing at the hem

XS-4XL

- Black
- Navy
- Oxford Grey 76/21/3*





KA700

UNISEX JOGGING BOTTOMS

Size: XS-4XL 300g/m² •
80% combed cotton / 20% polyester • Brushed fleece • 2 side pockets • 1 rear patch pocket • Deep rib waistband with drawcord • Ribbed hem

XS-4XL

- Black
- Navy
- Oxford Grey
- White

KA7021

UNISEX FLEECE TROUSERS

Size: XS-4XL 280g/m² •
80% cotton / 20% polyester • 2-yarn brushed fleece • Straight fit • 2 side pockets • Elasticated waistband with flat drawstring • Ribbing on leg hem

XS-4XL

- Black
- Dark Grey
- Navy
- Oxford Grey



* % Cotton / % Polyester / % Viscose



KA750

MEN'S CHINO BERMUDA SHORTS

Size: 36-54 245g/m² •
98% cotton twill / 2% elastane • Enzyme-washed fabric for optimal comfort • 2 Italian side pockets including 1 with a coin pocket and a ticket pocket • 2 back pockets with piping and reinforced seams • Buttoned and zip fastening • Waistband with belt loops • Modern style • This product has been specially treated and appears intentionally aged • This manufacturing process results in colour variations between products and makes each piece unique

36-54

- Beige
- Black
- Camel
- Dark Navy
- Fine Grey
- White

38-54

- Light Khaki

KA751

LADIES' CHINO BERMUDA SHORTS

Size: 34-48 245g/m² •
98% cotton twill / 2% elastane • Enzyme-washed fabric for optimal comfort • 2 Italian side pockets and 1 ticket pocket • 2 back pockets with piping and reinforced seams • Buttoned and zip fastening • Waistband with belt loops • Modern style • This product has been specially treated and appears intentionally aged • This manufacturing process results in colour variations between products and makes each piece unique

34-48

- Beige
- Black
- Camel
- Dark Navy
- Fine Grey
- Light Khaki
- White





KA740

MEN'S CHINO TROUSERS

Size: 36-54 245g/m² •
98% cotton twill / 2% elastane • Enzyme-washed fabric for optimal comfort • 2 Italian side pockets including 1 with a coin pocket and a ticket pocket • 2 back pockets with piping and reinforced seams • Buttoned and zip fastening • Waistband with belt loops • Modern style • This product has been specially treated and appears intentionally aged • This manufacturing process results in colour variations between products and makes each piece unique

36-54

- Beige
- Black
- Camel
- Dark Navy

38-54

- Chocolate
- Dark Grey
- Deep Blue
- Fine Grey
- Kentucky Blue
- Light Khaki
- Sage
- White

KA741

LADIES' CHINO TROUSERS

Size: 34-48 245g/m² •
98% cotton twill / 2% elastane • Enzyme-washed fabric for optimal comfort • 2 Italian side pockets and 1 ticket pocket • 2 back pockets with piping and reinforced seams • Buttoned and zip fastening • Waistband with belt loops • Modern style • This product has been specially treated and appears intentionally aged • This manufacturing process results in colour variations between products and makes each piece unique

34-48

- Beige
- Black
- Camel
- Dark Grey
- Dark Navy
- Deep Blue
- Fine Grey
- Light Khaki
- White





KA743

BASIC JEANS

Size: 36-54 380g/m² •
74% cotton / 25% polyester / 1% elastane • 11.25 oz • Zip fastening with matching metal button • 2 front pockets and 1 ticket pocket • Two patch pockets on the back • Matching seams • Slight stain effect • Waistband with loops • Modern regular fit • These jeans have been specially treated and appear intentionally aged • After a number of washes, a patina will form • This manufacturing process may result in colour variations between products which make each item unique

36-54

Black Rinse

KA7009 NEW!

MEN'S 5-POCKET TROUSERS

Size: 36-50 265g/m² •
97% cotton / 3% elastane • Cotton twill • Faded peach-skin finish • Zip fastening with one metal button • 2 front pockets and a ticket pocket integrated into the right-hand pocket • Two back patch pockets • Waistband with belt loops • The inside of the loop is trimmed with a chevron edge for greater comfort • Garment dyed after assembly: colours may vary slightly from item to item • To avoid potential minor dye running, separate washing is recommended

36-50

Washed Beige
Washed Camel
Washed Black
Washed Dark Navy





KA742

BASIC JEANS

Size: 36-54 390g/m² •
99% cotton denim / 1% elastane • 11.50 oz • Zip fastening with 1 metal button • 2 front pockets and 1 ticket pocket • Two patch pockets on the back • Contrast stitching • Waistband with loops • Modern regular fit • These jeans have been specially treated and appear intentionally aged • After a number of washes, a patina will form • This manufacturing process may result in colour variations between products which make each item unique • No brand label, only a size tag for easy decoration

36-54

Blue Rinse

KA759

LADIES' BASIC JEANS

Size: 34-48 390g/m² •
99% cotton denim / 1% elastane • 11.50 oz • Modern fit • Zip fastening with one metal button • 2 front pockets, 1 ticket pocket and 2 back pockets • Waistband with loops • This product has been specially treated and appears intentionally aged • This artisan process may result in colour variations between products which make each item unique • No brand label, only a size tag for easy decoration access

34-48

Blue Rinse





KA755

MEN'S LIGHTWEIGHT MULTIPOCKET BERMUDA SHORTS

Size: 38-54 140g/m² •
100% cotton • Washed poplin fabric for a soft and comfortable look • Contrasting inner waistband with drawstring • Zip fastening and press stud • 2 Italian front pockets, including one with a coin pocket • 2 gusseted pockets with flap and press stud at back and sides

38-54

Beige
Light Khaki
Light Charcoal

KA756

LADIES' LIGHTWEIGHT MULTIPOCKET BERMUDA SHORTS

Size: 34-46 140g/m² •
100% cotton • Washed poplin fabric for a soft and comfortable look • Contrasting inner waistband with drawstring • Zip fastening and press stud • 2 Italian front pockets • 2 gusseted pockets with flap and press stud at back and sides

34-46

Beige
Light Khaki
Light Charcoal





KA746

LADIES' LIGHTWEIGHT MULTIPOCKET TROUSERS

Size: 34-46 140g/m² •
100% cotton poplin • Washed fabric for a soft and comfortable feel • Contrasting inner waistband with drawstring • Zip fastening and press stud • 2 Italian front pockets, including one with a coin pocket • 2 gusseted pockets with flap and press stud at back and sides • Knee yokes

34-46

Beige
Light Khaki
Light Charcoal

KA745

MEN'S LIGHTWEIGHT MULTIPOCKET TROUSERS

Size: 38-54 140g/m² •
100% cotton poplin • Washed fabric for a soft and comfortable feel • Drawstrings inside the waist • Zip fastening and press stud • 2 Italian side pockets and 1 coin pocket • 2 gusseted patch pockets with flap and press stud at back and sides • Knee yokes

38-54

Beige
Light Khaki
Light Charcoal





KA766

MULTIPOCKET BERMUDA SHORTS

Size: 38-54 200g/m² •
100% cotton twill • Enzyme-washed • Zip and button fastening • 4 side pockets including 2 patch pockets with studded flap • 2 back pockets with studded flap • Pockets with binding detailing • This product has been specially treated and appears intentionally aged • This manufacturing process results in colour variations between products and makes each piece unique

38-54

- Beige
- Dark Navy
- Dark Grey

KA754

MEN'S MULTIPOCKET BERMUDA SHORTS

Size: 36-54 245g/m² •
98% cotton / 2% elastane • Twill fabric with soft peached finish • Zip fastening and concealed metal button • 2 front pockets • 2 gusseted side pockets with flap • 2 flap back pockets • This product has been specially treated and appears intentionally aged • This manufacturing process results in colour variations between products and makes each piece unique

36-54

- Black
- Dark Navy
- Camel
- Olive Camouflage
- Dark Grey





KA744

MEN'S MULTIPOCKET TROUSERS

Size: 36-54 245g/m² •
98% cotton / 2% elastane • Twill fabric with soft peached finish • Zip fastening and concealed metal button • 2 front pockets • 2 gusseted side pockets with flap • 2 back pockets with flap • This product has been specially treated and appears intentionally aged • This manufacturing process results in colour variations between products and makes each piece unique

36-54

- Black
- Dark Navy
- Camel
- Olive Camouflage
- Dark Grey

KASP105

MULTI POCKET TROUSERS

Size: 38-54 270g/m² •
100% cotton • Zip and button fastening • 2 side pockets • 2 zipped piped pockets • 2 bellows pockets with tear release flap fastening • 2 rear patch pockets with tear release fastening • This product has been specially treated and appears intentionally aged • This manufacturing process results in colour variations between products and makes each piece unique

38-54

- Beige
- Khaki
- Black
- Navy
- Dark Grey





KA800

MEN'S BOXER SHORTS

Size: S-2XL 170g/m² •
95% cotton / 5% elastane •
Elasticated waist with contrast tipping

S-2XL

- Black
- Fuchsia
- Lime
- Navy
- Orange
- Oxford Grey
- Sky Blue
- Tropical Blue
- White



KA815

SHERPA-LINED LOUNGE SOCKS

Size: U • Outer: 100% acrylic • Inner: 100% polyester • Warm indoor sherpa-lined socks • Non-slip gripper sole • Hand-knitted effect with cable knit • Height 27 cm

U

- Angora Melange
- Night Navy Melange
- Snow Grey Melange



KA810

COTTON MIX CITY SOCKS

Size: 39/42-43/46 •
90% combed cotton / 7% polyamide / 3% elastane • Calf height socks • Deep rib for optimal comfort

39/42-43/46

- Black
- Dark Grey



KA813

COTTON CITY SOCKS

Size: 39/42-43/46 • 52% cotton / 48% polyamide • Calf height • Deep rib for optimal comfort

39/42-43/46

- Black
- Fuchsia
- Lime
- Navy
- Orange
- Purple
- Red
- Sky Blue
- Tropical Blue



KA816

INVISIBLE SNEAKER SOCKS

Size: 35/38-43/46 • 78% cotton / 20% polyester / 2% elastane • Jersey knit with more stretch at areas of impact for extra comfort • 3 silicon bands on the heel to guarantee optimum support

35/38-43/46

- Black
- White



NO LABEL MADE IN PORTUGAL

SP729 NEW!

MEN'S TERRY TOWEL SHORT

Size: S-2XL 210g/m² •
Made in Portugal • Combed cotton • Terry towelling fabric • Enzyme-washed • Elasticated waistband with drawstrings and centre back fastening • Metal eyelets and drawstring tips • Fancy false fly • Side pockets and piped pocket on back • Twin needle overstitched leg hem

S-2XL

- Cool Blue
- Light Olive Green
- Navy Blue
- White

NO LABEL

SP725 NEW!

ECO-FRIENDLY LADIES' WASHED EFFECT LYOCELL TROUSERS

Size: XS-XL 195g/m² •
100% TENCEL™ Lyocell • TENCEL™ is a trademark of Lenzing AG • Slightly flared cut • Waistband semi-elasticated at the back for extra comfort • Two piped back pockets with reinforced corners • Two side pockets • Rib stitching on the front, back, sides and crotch • Two front darts • Garment dyed after assembly: colours may vary between products • The colour may rub off on contact with light surfaces or clothing

XS-XL

- Washed Navy Blue
- Washed Organic Khaki





NO LABEL

SP711 NEW!

MEN'S LINEN BERMUDA

Size: 36-50 210g/m² •
100% linen • Woven • Waistband with loops and inner waistband finish with contrasting Navy Blue French seam • Fly with recycled plastic marble-effect buttons and recycled metal zip • Two front pockets with overstitching • Two piped pockets on the back with recycled plastic marble-effect buttons • Front and back pocket background in tone-on-tone herringbone • Rib stitching on the front and back for added reinforcement • Single overstitching on the leg hem • Garment washed after assembly: colours may vary from item to item

36-50

- Linen Sand
- White
- Navy Blue

NO LABEL

SP713 NEW!

LADIES' LINEN SHORT

Size: 34-44 210g/m² •
100% linen • Woven • Waistband with loops • Inner waistband finished with a contrasting Navy Blue tape on the Linen Sand colour and tone-on-tone on the White colour • Fly with recycled plastic marble-effect buttons and recycled metal zip • Two front pleats with a permanent leg pleat front and back • Two front pockets and two false piped back pockets • Tone-on-tone herringbone front pocket backgrounds • Rib stitching on the front and back for added reinforcement • Invisible leg hem finish • Garment washed after assembly: colours may vary from item to item

34-44

- Linen Sand
- White





NO LABEL

SP723 NEW!

LADIES' LINEN SHORTS

Size: XS-XL 125g/m² •
100% linen • Woven • Side pockets • Elasticated belt with overstitching and flat matching drawstring in the main material • Embroidered eyelets • Ribbed stitching on the front and back for added reinforcement • Single overstitching at hem • Garment washed after assembly: colours may vary between products

XS-XL

Ivory
Organic Khaki

NO LABEL

SP742 NEW!

ECO-FRIENDLY MEN'S CORDUROY SHORTS

Size: 38-50 250g/m² •
98% organic cotton / 2% recycled elastane • Woven • Corduroy fabric • Elasticated waistband with flat drawstring made from contrasting organic cotton • Embroidered inner eyelets, allowing the drawstring to be placed inside • Drawstring tip and eyelet in recycled metal • Fly with overstitching, hidden snap buttons and zip in recycled metal • Two side pockets with overstitching • Two back pockets with piping and ribbed stitching • Double overstitching on the front and back for added reinforcement • Tone-on-tone bias finish on the inner waistband • Single-needle finish on bottom hem • Garment washed after assembly: colours may vary slightly from item to item

38-50

Dark Camel
Pale Khaki
Navy Blue





NO LABEL

SP743 NEW!

ECO-FRIENDLY MEN'S CORDUROY TROUSERS

Size: 38-50 250g/m² •
98% organic cotton / 2% recycled elastane • Woven • Corduroy fabric • Elasticated waistband at the sides only for greater comfort • Fly with overstitching, hidden snap buttons and zip in recycled metal • Belt loops front and back • Two side pockets with overstitching • Two back pockets with piping and ribbed stitching • Double overstitching on the front and back and single overstitching on the crotch for added reinforcement • Inner waistband with tone-on-tone bias finish • Single-needle finish on bottom hem • Garment washed after assembly: colours may vary slightly from item to item

38-50

Dark Camel
Pale Khaki
Navy Blue

ORGANIC BLENDED Content standard
NO LABEL

SP708 NEW!

ECO-FRIENDLY MEN'S LINEN AND ORGANIC COTTON TROUSERS

Size: XS-3XL 170g/m² •
55% linen / 45% organic cotton • Woven • Casual fit • Recycled plastic buttons • Recycled metal zip • Waistband semi-elasticated at the back • Flat drawstring with recycled metal eyelets and tips • Inner waistband stitched in contrasting Dark Red • Two pockets at the front sides • Inner coin pocket on the wearer's right • Two piped and button-down back pockets with reinforced corners

XS-3XL

Navy Blue
Wet Sand





NO LABEL

SP732 NEW!

ECO-FRIENDLY MEN'S LINEN WASHED EFFECT TROUSERS

Size: 38-50 210g/m² •
100% linen • Woven • Washed effect • Overstitched waistband with flat tone-on-tone drawstring in the main material and embroidered eyelet • Tone-on-tone bias finish on the inner waistband and loops front and back • Fly with overstitching and placket with tone-on-tone recycled plastic buttons • Two piped pockets at the side and back and a coin pocket on the right-hand side • Ribbed stitching on the front and back for added reinforcement • Single-needle finish on bottom hem • Garment dyed as a whole after assembly: colours may vary slightly between products • This product is likely to rub off in contact with light surfaces or garments

38-50

Washed Navy Blue
Washed Organic Khaki
Washed White

NO LABEL

SP733 NEW!

ECO-FRIENDLY LADIES' LINEN WASHED EFFECT TROUSERS

Size: XS-2XL 210g/m² •
100% linen • Woven • Washed effect • Wide fit • Elasticated waistband with overstitching and flat tone-on-tone drawstring in the main material • Embroidered eyelet • Tone-on-tone bias finish on the inner waistband • Side pocket with ribbed stitch finish • Ribbed stitching on the front and back for reinforcement • Back patch pockets with overstitching • Invisible bottom hem • Garment dyed as a whole after assembly: this technique may result in colour variations between products • Garment dyed as a whole after assembly: colours may vary slightly between products • This product is likely to rub off in contact with light surfaces or garments

XS-2XL

Washed Navy Blue
Washed Organic Khaki
Washed White





NO LABEL

SP710 NEW!

MEN'S LINEN TROUSERS

Size: 36-50 210g/m² •
100% linen • Woven • Waistband with loops and inner waistband finish with contrasting navy blue French seam • Fly with recycled plastic marble-effect buttons and recycled metal zip • Two front pockets with overstitching • Two piped pockets on the back with recycled plastic marble-effect buttons • Front and back pocket background in tone-on-tone herringbone • Rib stitching on the front and back for added reinforcement • Single overstitching on the leg hem • Garment washed after assembly: colours may vary from item to item

36-50

Linen Sand
Navy Blue
White

NO LABEL

SP712 NEW!

LADIES' LINEN TROUSERS

Size: 34-44 210g/m² •
100% linen • Woven • Waistband with loops • Inner waistband finished with a contrasting navy blue tape on the Linen Sand colour and tone-on-tone on the White colour • Fly with recycled plastic marble-effect buttons and recycled metal zip • Two front pleats with a permanent leg pleat front and back • Two front pockets and two false piped back pockets • Tone-on-tone herringbone front pocket backgrounds • Rib stitching on the front and back for added reinforcement • Invisible leg hem finish • Garment washed after assembly: colours may vary from item to item

34-44

Linen Sand
White





NO LABEL

NS736

MEN'S CHINOS

Size: 36-50 235g/m² •
98% organic cotton / 2% elastane • Cotton Twill • Slim fit • Enzyme-washed product • Lining of front and back pockets printed with contrasting micro motifs • Peach-skin finish • Waistband with loops • Fly with recycled plastic buttons and metal zips • Two front pockets and one coin pocket in pocket bag on wearer's right • 1 ticket pocket (except Ivory, Pineapple and Pastel Apricot colourways) • Buckle loop to support the belt • Rib stitching on the front and back for reinforcement • Garment washed after assembly: colours may vary slightly

36-50

Wet Sand

NO LABEL

NS738

MEN'S BERMUDA SHORTS

Size: 36-50 235g/m² •
98% organic cotton / 2% elastane • Cotton twill • Straight fit • Enzyme-washed • Peach skin finish • Waistband with loops for belt and buckle • Fly with recycled plastic buttons and metal zips • Two front pockets and one coin pocket in pocket bag on wearer's right • Two piped pockets on the back with reinforced corners and recycled plastic buttons • Lining of front and back pockets printed with contrasting micro motifs • Rib stitching on the front and back for reinforcement • Garment washed after assembly: colours may vary slightly

36-50

Almond Green



SPASSO



NO LABEL

SP5004 NEW!

LADIES' LINEN KNIT SHORT-SLEEVED JUMPSUIT

Size: XS-XL 190g/m² •
100% linen • Knit • Regular fit with dropped shoulders • V-neck front and back • Bias finish in the main fabric at the neckline with ribbed stitching • Sleeve turn-ups held by bar tacks • Flat belt in main material with side loops • Double overstitching on hem

XS-XL

Black

Organic Khaki

NO LABEL

NS701

BERMUDA SHORTS

Size: XS-4XL 300g/m² •
85% organic cotton / 15% post-consumer recycled polyester • Ringspun combed cotton • 3-ply brushed fleece, LSF (Low Shrinkage Fleece) • 1×1 rib waistband with drawstring • Buttonhole eyelet for waistband drawstring • Side pockets • 1 back pocket with piping • Twin needle leg hem

XS-4XL

Black





NS717

MEN'S FRENCH TERRY WASHED EFFECT CARGO SHORTS

Size: XS-3XL 300g/m² •
85% organic cotton / 15% post-consumer recycled polyester • Combed cotton • Enzyme-washed • French Terry 3-ply LST (Low Shrinkage Terry: pre-shrunk fleece) • Elasticated belt • Flat drawstring with recycled plastic tip, matching matt • Embroidered eyelets • False fly • Double overstitching on front and back for extra support • Side pockets and side gusset patch pockets at hem with flaps • Back patch pockets • Twin needle overstitching at hem • Garment dyed after assembly: colours may vary slightly from one piece to another • This product is likely to rub off in contact with light surfaces or garments

XS-3XL

- Washed Black
- Washed Organic Khaki

NS723

UNISEX LOOSE JOGGING TROUSERS

Size: XS-2XL 300g/m² •
85% organic cotton / 15% post-consumer recycled polyester • Combed cotton • Casual fit • Enzyme-washed • 3-ply brushed fleece LSF (Low Shrinkage Fleece: pre-shrunk fleece) • Elasticated belt • Flat drawstring with ribbed stitching finish • Embroidered eyelets • Side pockets and patch pocket on right-hand back • Single overstitching on the leg hem

XS-2XL

- Black
- Organic Khaki
- Ivory





NS722

LADIES' JOGGING TROUSERS

Size: XS-2XL 350g/m² •
65% organic cotton / 35% post-consumer recycled polyester • 3-ply brushed fleece, LSF (Low Shrinkage Fleece) fabric • Enzyme-washed • Elasticated waist and leg hem • Side pockets

XS-2XL

- Black
- Ivory

NS700

ECO-FRIENDLY MEN'S JOGGING TROUSERS

Size: XS-4XL 300g/m² •
85% organic cotton / 15% post-consumer recycled polyester • Ringspun combed cotton • 3-ply brushed fleece, LSF (Low Shrinkage Fleece) • 1×1 rib waistband with drawstring and buttonhole eyelet • Side pockets and one back pocket with piping • 1×1 rib leg hem

XS-4XL

- Black
- Organic Khaki
- Ivory
- Volcano Grey Heather
- Navy Blue





SO01659

JASPER – MEN'S CHINO SHORTS

Size: 40-44 190g/m² •
Quality: TWILL 190 • 100% cotton
Style: Straight shape • Zip fly • Belt loops • 2 front Italian pockets • 1 ticket pocket • 2 rear piped pockets

40-44

French Navy



SO01175

JUNE – MEN'S SHORTS

Size: S-3XL 240g/m² •
Quality: FRENCH TERRY 240 • 80% cotton / 20% polyester
Style: Elasticated waistband • 2 side pockets

S-2XL

French Navy

Grey Melange 69/31*

S-3XL

Black

SO01660

JACKSON – MEN'S BERMUDA SHORTS

Size: 38-52 • 245g/m² •
Quality: TWILL 245 • 100% cotton
Style: Casual style • Button fly • Belt loops • 2 front Italian pockets • 2 side gusseted pockets with buttoned flap • 2 rear piped flap pockets

38-52

Chestnut

40-46

Black



* % Cotton / % Polyester



SO02917

JARED MEN – SATIN STRETCH TROUSERS

Size: 38-48 228g/m² • Quality: SATIN 228 • 98% cotton / 2% elastane
Style: Front Italian pockets • Close-fitting cut • 2 back welt pockets • Ticket pocket • Belt loops

38-48

Black French Navy



SO02918

JARED WOMEN – SATIN STRETCH TROUSERS

Size: 36-42 • 228g/m² • Quality: SATIN 228 • 98% cotton / 2% elastane
Style: Front Italian pockets • Close-fitting cut • 2 back welt pockets • Ticket pocket • Belt loops

36-42

Black French Navy







AWJH072

COLLEGE CUFFED JOGPANTS

Size: XS-2XL 280g/m² • 80% ringspun cotton / 20% polyester • Relaxed fit • Cuffed leg opening • Elasticated waist with inner drawcords • Brushed inner fleece • Side pockets • Tear-away label • 100% cotton faced fabric

XS-2XL

- Arctic White
- Burgundy
- Charcoal 52/48*
- Deep Black
- Heather Grey 75/25*
- Jet Black
- New French Navy

AWJH080

CAMPUS SHORTS

Size: S-2XL 330g/m² • 70% ringspun cotton / 30% polyester • Standard fit • Heavyweight • Side pockets • Single back patch pocket • Deep rib waistband with flat drawcords • Brushed inner fleece • Tear-away label • 100% cotton faced fabric

S-2XL

- Deep Black
- Heather Grey 65/35*
- Jet Black
- New French Navy

* % Cotton / % Polyester





AWJH128 NEW!

SIGNATURE HEAVYWEIGHT JOGPANTS

Size: XS-3XL 440g/m² • Oversized straight leg • Open hem • Thick elasticated waistband • Inner drawcord • Brushed inner fleece • Side pockets • Back patch pocket • Tear-away label • 100% cotton faced fabric

XS-3XL

Deep Black | Heather Grey 60/30/10* | New French Navy | Solid Charcoal

EA070

CRATER RECYCLED JOGPANTS

Size: XS-2XL 280g/m² • 70% recycled cotton / 30% recycled polyester • Relaxed fit • Unisex • 70% Recycled Pre Consumer Cotton • Cuffed leg opening • Elasticated waist with flat drawcords • Brushed inner fleece • Side Pockets • Size label only

XS-2XL

Black | Heather Grey | Navy

* % Ringspun Cotton / % Polyester / % Recycled Polyester



SD001

LEO STRAIGHT JEANS

Size: 28-L-40-R • 99% cotton / 1% elastane • Straight fit • Stretch denim • 5 pocket styling • Shank button and YKK zip fly fastening • Metal rivet detail at pocket corners • Twin needle stitching detail • Self-fabric belt loops

28-L-40-R

Black 73/25/2* Dark Blue Wash

SD011

KATY STRAIGHT JEANS

Size: 6-R-18-L • 98% cotton / 2% elastane • Straight fit • Stretch denim • 5 pocket styling • Shank button and YKK zip fly fastening • Metal rivet detail at pocket corners • Twin needle stitching detail • Self-fabric belt loops

6-R-18-L

Black 77/21/2* Dark Blue Wash





SD004

MAX SLIM JEANS

Size: 28-L-40-R • 99% cotton / 1% elastane • Slim fit • Stretch denim • 5 pocket styling • Shank button and YKK zip fly fastening • Metal rivet detail at pocket corners • Twin needle stitching detail • Self-fabric belt loops

28-L-40-R

Black 73/25/2* Dark Blue Wash

SD014

LARA SKINNY JEANS

Size: 6-S-18-L • 98% cotton / 2% elastane • Skinny fit • Stretch denim • 5 pocket styling • Shank button and YKK zip fly fastening • Metal rivet detail at pocket corners • Twin needle stitching detail • Self-fabric belt loops

6-S-18-L

Black 77/21/2* Dark Blue Wash



* % Cotton / % Polyester / % Elastane

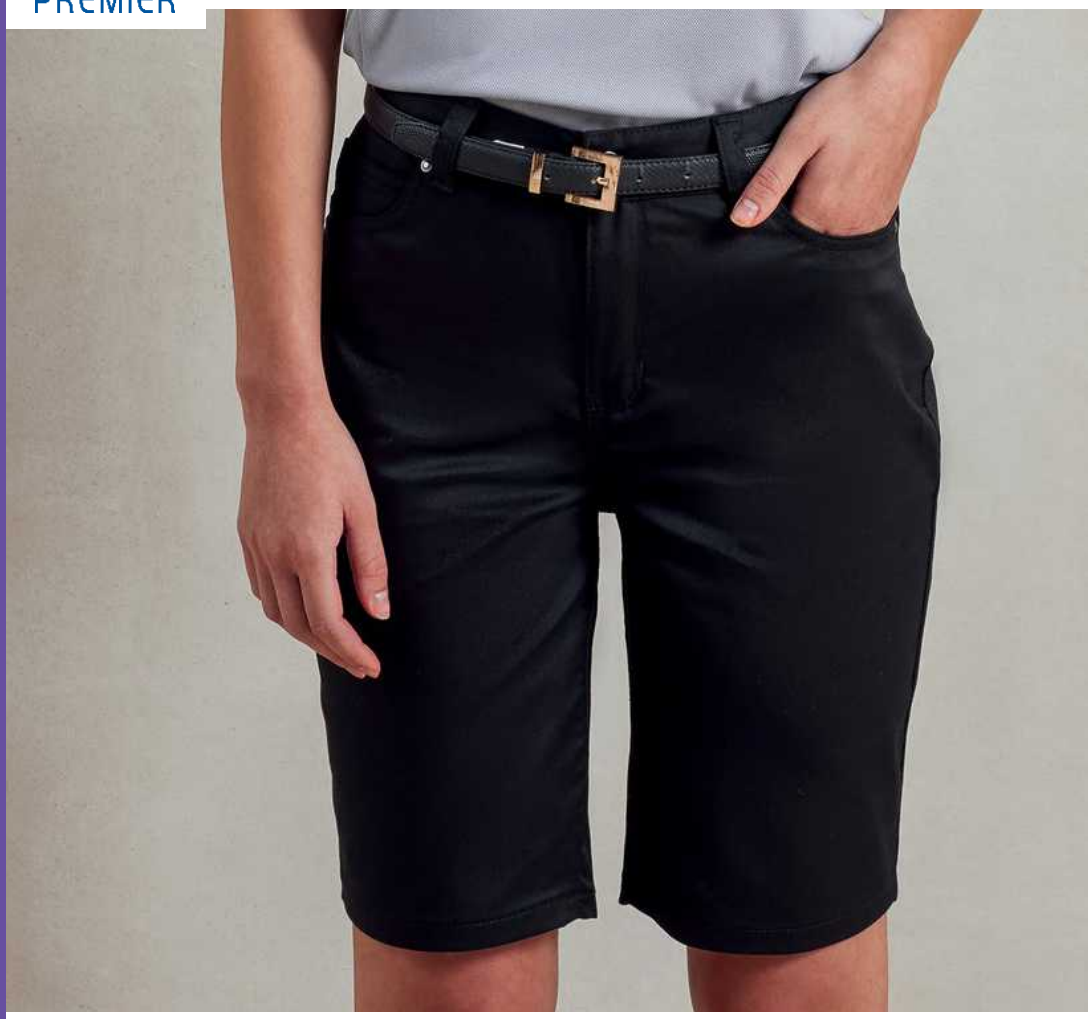

PR572

WOMEN'S PERFORMANCE CHINO SHORTS

Size: 8-24 260g/m² •
Fabric: 63% polyester / 35% cotton / 2% elastane twill **Features:** Front and back pockets • Rivet detail • Covered YKK zip fly with single metal button fastening on the waistband • Stretch fabric • Easy care

8-24

Black Navy



PR560

MEN'S PERFORMANCE CHINO JEANS

Size: XS-4XL 260g/m² •
Fabric: 63% polyester / 35% cotton / 2% elastane twill **Features:** Front and back pockets • Rivet detail • Covered YKK zip fly with single metal button fastening on the waistband • Stretch fabric • Easy care • Complementing ladies' style PR570

XS-4XL

Black Navy

PR570

LADIES' PERFORMANCE CHINO JEANS

Size: XS-5XL 260g/m² •
Fabric: 63% polyester / 35% cotton / 2% elastane twill **Features:** Front and back pockets • Rivet detail • Covered YKK zip fly with single metal button fastening on the waistband • Stretch fabric • Easy care • Complementing men's style PR560

XS-5XL

Black



PR562

MEN'S PERFORMANCE CHINO SHORTS

Size: 30-44 260g/m² •
Fabric: 63% polyester / 35% cotton / 2% elastane Twill **Features:** Front and back pockets • Rivet detail • Covered YKK zip fly with single metal button fastening on the waistband • Stretch fabric • Easy care

30-44

Black Navy





PR567 NEW!

WORKREADY MEN'S STRAIGHT LEG JEANS

Size: XXS-4XL 375g/m² •
Fabric: Stay Black: 98% cotton / 2% elastane, 375 gsm • Indigo: 80% cotton / 19% recycled polyester / 1% elastane, 345 gsm
Features: Fadeless finish, where colour stays vibrant for 20 or more washes • Strong durable fabric with comfort stretch fit • Responsibly sourced using preferred materials • Classic straight leg styling • Five jean-style pockets with rivets and bar tacking for fabric reinforcement

XXS-4XL

Stay Black

PR577 NEW!

WORKREADY WOMEN'S STRAIGHT LEG JEANS

Size: XXS-5XL 260g/m² •
Fabric: 63% polyester / 35% cotton / 2% elastane twill, 260 gsm
Features: Front and back pockets • Rivet detail • Covered YKK zip fly with single metal button fastening on the waistband • Stretch fabric

XXS-5XL

Stay Black



GILDAN







GILDAN SOFTSTYLE™

GISF100

SOFTSTYLE™ MIDWEIGHT ADULT POCKET SWEATPANTS

Size: S-3XL 285g/m² • 80% ringspun cotton / 20% polyester, 285 G/SqM • Softstyle Midweight Fleece features a cozy, brushed partially recycled interior and a 100% ringspun cotton face, ideal for a variety of cotton-friendly decorating techniques • Covered elastic waistband with internal colour-matched flatcords • Slanted side pockets • Differential front and back rise for better fit • Classic fit, with tapered legs with elasticized cuffs • High-performing recycled tear-away label • Complete the look with GISF000, GISF008, GISF500, GISF600

S-3XL

- Black
- Brown Savana
- Charcoal
- Navy
- Off White
- RS Sport Grey 75/25*
- Sand
- Stone Blue

* % Cotton / % Polyester







LS16006 NEW!

URBAN SWEATPANTS

Size: XS-3XL 340g/m² • Fabrication • 3-End Fleece • 10 oz (340 gsm) • 80% cotton / 20% recycled polyester • Features • Heavyweight fleece • Side pockets with extra internal YKK Zipper for security • Elastic waistband and bottom cuff • Drawcords have metal tipping • SEAMLESS for perfect print real estate along the side of the leg • Pigment dyed (except for black and white) • Tear away tags • Under 5% shrinkage

XS-3XL

Black

White

VESTI
MADE IN ITALY





VE818T NEW!

NYCO – URBAN BRUSHED SWEAT PANTS

Size: XS-2XL 320g/m² • 75% cotton / 25% polyester • Side pockets • Elasticated waist and drawstring • Elasticated ankles • Made in Italy • Without label • Slim fit

XS-2XL

- Aqua Green
- Black
- Bordeaux
- Camel
- Deca
- Light Melange
- Lilac
- Navy
- Orange
- Pale Pink
- Red
- Royal
- Sage
- Tobacco
- Violet
- White Cream

VE834T NEW!

365 – DIAGONAL FRENCH TERRY BERMUDA SWEATSHORT

Size: XS-2XL 360g/m² • 88% ringspun combed cotton / 12% polyester – 360 g/m² • 2 side pockets 1 Back Pocket • Waistband with internal drawcord • Over Fit • Tagless

XS-2XL

- Black
- Brick Red
- Cool Grey
- Cream
- Dark Military Green
- Navy
- Sky

SOL'S
the fair spirit



BODYWARMERS



SO44001

WINNER – UNISEX CONTRASTED REVERSIBLE BODYWARMER

Size: S-2XL 210g/m² •
Quality: POLYAMIDE 190T • Outshell: 100% polyamide • Lining: 100% polyester Charcoal grey fleece • Water and wind repellent • AC coating **Style:** Unisex • Contrasted charcoal grey fleece lined collar and body lined • Tone on tone zipped opening • Reversible • 2 pockets

S-2XL

- Black
- Royal Blue



SO04020

STREAM BW MEN – LIGHTWEIGHT BODYWARMER

Size: S-3XL 280g/m² •
Quality: TAFFETA 280T • Outer fabric and lining: 100% polyester • Padding: 100% polyester down **Style:** Front fastening and side pockets with tone-on-tone nylon zip • Tone-on-tone metal sliders with black fancy zip pullers • High collar • Tone-on-tone elasticated bias binding at armholes and bottom • Storage bag

S-3XL

- Army
- Black
- Charcoal Grey
- French Navy
- Red **New**
- Rope **New**

SO04021

STREAM BW WOMEN – LIGHTWEIGHT BODYWARMER

Size: S-2XL 280g/m² •
Quality: TAFFETA 280T • Outer fabric and lining: 100% polyester • Padding: 100% polyester down **Style:** Front fastening and side pockets with tone-on-tone nylon zip • Tone-on-tone metal sliders with black fancy zip pullers • High collar • Tone-on-tone elasticated bias binding at armholes and bottom • Storage bag

S-2XL

- Army
- Black
- Charcoal Grey
- French Navy
- Red **New**
- Rope **New**



SO44002

WARM – QUILTED BODYWARMER

Size: S-5XL •
Quality: POLYAMIDE 210T • 100% polyamide • 100% polyester lining and padding • AC coating
Style: Zipped opening • 2 side zipped pockets

S-2XL

- Charcoal Grey
- Orange
- Forest Green

S-3XL

- Red
- Royal Blue

S-5XL

- Black
- Navy





SO01436

WAVE MEN – LIGHTWEIGHT BODYWARMER

Size: S-3XL 180g/m² •
Quality: POLYAMIDE 380T • Outside & lining: 100% polyamide • Padding: 100% polyester 180 g/m²
Style: 2 pockets with a fancy zip that matches the lining • High collar, close-fitting cut • Tone-on-tone bias finishing at bottom

S-3XL

- Black
- Navy
- Metal Grey

SO01437

WAVE WOMEN – LIGHTWEIGHT BODYWARMER

Size: S-2XL 180g/m² •
Quality: POLYAMIDE 380T • Outside & lining: 100% polyamide • Padding: 100% polyester 180 g/m²
Style: 2 pockets with a fancy zip that matches the lining • High collar, close-fitting cut • Tone-on-tone bias finishing at bottom

S-2XL

- Black
- Navy
- Metal Grey







IB6172

MEN'S PADDED BODYWARMER

Size: S-4XL 430g/m² • 100% polyester 290T • Padding: 100% polyester • Lining: 100% tone-on-tone 290T polyester • Straight fit • Stand-up collar • Two side pockets lined in 290T with nylon zips and tone-on-tone zip pullers • Two inner pockets • Tone-on-tone nylon zip fastening with chin guard and puller • Horizontal quilting • Wider quilting bands (11 cm at the front, 14.5 cm at the back) to enhance decoration • Tone-on-tone elastic bias finish at armholes and bottom hem • Inner hanging loop at collar • Packable product with storage pouch • Tear-away brand label • Injected padding: weight may vary depending on garment zones • Total weight is indicative

S-4XL

- Black
- Dark Grey
- Ideal Red
- Ideal Royal Blue
- Ideal Urban Khaki
- Navy

IB6173

LADIES PADDED BODYWARMER

Size: XS-2XL 430g/m² • 100% polyester 290T • Padding: 100% polyester • Lining: 100% tone-on-tone 290T polyester • Straight fit • Stand-up collar • Two side pockets lined in 290T with nylon zips and tone-on-tone zip pullers • Two inner pockets • Tone-on-tone nylon zip fastening with chin guard and puller • Horizontal quilting • Wider quilting bands (11 cm at the front, 14.5 cm at the back) to enhance decoration • Tone-on-tone elastic bias finish at armholes and bottom hem • Inner hanging loop at collar • Packable product with storage pouch • Tear-away brand label • Injected padding: weight may vary depending on garment zones • Total weight is indicative

XS-2XL

- Black
- Dark Grey
- Ideal Red
- Ideal Royal Blue
- Ideal Urban Khaki
- Navy





NS6005

MEN'S LIGHTWEIGHT RECYCLED PADDED BODYWARMER

Size: S-4XL 35g/m² • 100% recycled polyamide • Down effect padding 50% Sorona® and 50% recycled polyester • Sorona® is a trademark registered by Affiliates of DuPont de Nemours, Inc. used under licence • Straight fit • High neck • Soft and smooth feel • Level 4 water-repellent and 4 mm/s wind breaker • Tone-on-tone recycled plastic zips • Two invisible zip side pockets in recycled nylon • Two inside pockets • Side panels • Shoulder and side panels • Front slightly longer than the back • Storage bag supplied

S-4XL

- Black
- Driftwood
- Hibiscus Red
- Mineral Grey
- Navy Blue
- Organic Khaki

NS6006

LADIES' ECO-FRIENDLY LIGHTWEIGHT BODYWARMER

Size: S-2XL 35g/m² • 100% recycled polyamide • Down effect padding 50% Sorona® and 50% recycled polyester • Sorona® is a trademark registered by Affiliates of DuPont de Nemours, Inc. used under licence • Straight cut (slightly fitted for women) • High neck • Soft and smooth feel • Level 4 water-repellent and 4 mm/s wind breaker • Tone-on-tone recycled plastic zips • Two invisible zip side pockets in recycled nylon • Two inside pockets • Side panels • Shoulder and side panels • Front slightly longer than the back • Storage bag supplied

S-2XL

- Black
- Driftwood
- Hibiscus Red
- Mineral Grey
- Navy Blue
- Organic Khaki



KA6162

UNISEX BI-TONE PADDED BODYWARMER

Size: XS-4XL 65g/m² • Main fabric: 100% 210T polyamide • Upper front and back: 500D taslon polyamide • Anti-static and water-repellent fabric • Lining: 100% polyester taffeta • 100% polyester padding • 2 zipped front pockets at the sides with reverse zip • Reverse zip and zip puller fastening • High collar with yoke • Inside pocket with tear-release fastening • Decorative invisible zip on the inside back and inside chest • Hem with drawstring and side stoppers on the bottom hem • No brand label, only a size tag for easy decoration access

XS-4XL

- Black
- Navy/Black
- Wet Sand/Black

KA6116

QUILTED BODYWARMER

Size: XS-4XL 323g/m² • Outer: 100% polyester ripstop with acrylic coating • Polyester inner padding • 210T polyester lining • Comfortable and modern • 2 zipped outer pockets • 1 inner pocket with tear release fastening • Grey contrasting zip and Grey contrasting binding at front opening, pockets and hem • 1 zip at chest and 1 zip at hem for decoration access

XS-4XL

- Black
- Dark Grey
- Kelly Green
- Light Royal Blue
- Navy
- Orange
- Red
- White





KA6113

MEN'S LIGHTWEIGHT SLEEVELESS FAKE DOWN JACKET

Size: S-4XL • Plain colors: 100% polyamide • Polyamide inner lining • Warm and ultra-light • Compressible in its storage bag • 2 zipped pockets in front • Contrasting interior: Convoy Grey for Black, Red, Marl Dark Grey and Marl Silver; Navy for Light Royal Blue and Navy; White for White

S-4XL

- Black
- Burnt Ochre
- Dark Khaki
- Forest Green
- Jungle Camo
- Light Royal Blue
- Marl Dark Grey 70/30**
- Marl Silver 70/30*
- Mineral Green
- Navy
- Red
- White
- Wine

KA6114

LADIES' LIGHTWEIGHT SLEEVELESS FAKE DOWN JACKET

Size: XS-2XL • Plain colors: 100% polyamide • Polyamide inner lining • Warm and ultra-light • Compressible in its storage bag • 2 zipped pockets in front • Contrasting interior: Convoy Grey for Black, Red, Marl Dark Grey and Marl Silver; Navy for Light Royal Blue and Navy; White for White

XS-2XL

- Black
- Burnt Ochre
- Dark Khaki
- Forest Green
- Jungle Camo
- Light Royal Blue
- Marl Dark Grey 70/30**
- Marl Silver 70/30*
- Mineral Green
- Navy
- Red
- White
- Wine



* % Polyester / % Polyamide ** % Polyamide / Polyester



PROACT®

PA237

ADULT HOODED BODYWARMER

Size: XS-3XL • 100% polyamide • Polyester inner padding • Warm and ultra-lightweight • Folds up into storage bag • Decorative front zip fastening • 2 front zipped pockets, including one with a fluorescent phone pocket • Earphone access • Contrasting lining and hood • Elasticated binding on edges

XS-3XL

- Black
- Navy
- Marl Dark Grey 70/30*

KA6118

FLEECE LINED BODYWARMER

Size: XS-4XL 525g/m² • Outer: 100% polyester microfibre • Inner padding: 100% polyester • 100% polyester fleece inner lining • Warm and comfortable • 2 outer pockets with zip and piping • 1 inner pocket with tear release fastening • Matching zips, trims and lining • 1 zip at chest and 1 zip at hem for decoration access

XS-4XL

- Black
- Convoy Grey
- Dark Green
- Dark Grey
- Light Royal Blue
- Mossy Green
- Navy
- Orange
- Red
- White





KA679

RECORD – FLEECE LINED BODYWARMER

Size: XS-4XL 70g/m² • 100% polyamide outer • Acrylic coating • 100% polyester fleece lining • Full length zip • 2 outer pockets • Zip access for decoration • XS and 4XL only avalaible on Black/Grey, Dark Grey/Black, Navy/Grey and Red/Grey

XS-4XL

- Black/Grey
- Dark Grey/Black
- Navy/Grey

KA659

MESSENGER – BODYWARMER

Size: S-3XL 280g/m² • 100% polyester outer with PVC coating • Polyamide wadding and fleece lining • Zipped slanted side pockets • Full length zip • Top half with quilted fleece lining • Bottom half with quilted polyamide lining • Inside mobile phone pocket • Zip access for decoration • Curved hem at back • Elasticated drawcord and toggles at hem

S-3XL

- Black
- Navy
- Convoy Grey



* % Polyamide / % Polyester



WK606

DUAL-FABRIC DAYTODAY BODYWARMER

Size: XS-5XL 75g/m² •
100% polyester • 2-layer softshell, 4-way stretch fabric for greater comfort with a fleece inner layer for more warmth on sides and shoulders • Front and back: 100% polyester 75 gsm 230T TAFFETA with coating • Water-repellent treated fabric • 2 front zipped pockets • 1 fixed name label at inside left • Contrasting piping on raglan armhole seams and inside neckline • Front zip fastening and contrasting pockets • Invisible zip at hem for decoration access • Ideal for daily use

XS-5XL

- Black/Kelly Green
- Black/Orange
- Black/Red
- Black/Silver
- Black/Yellow
- Navy/Fluorescent Yellow
- Navy/Light Royal Blue
- Navy/Silver



WK6148

MEN'S DAYTODAY GILET

Size: S-5XL 190g/m² •
65% polyester / 35% cotton • Washable at 60°C • 1 open chest pocket on right-hand side with pen holder • 1 name label inside • Contrasting zip at centre front and contrasting zipped pockets • Contrasting piping on shoulders • Contrasting inner collar with hanging loop • Ideal for daily use

S-2XL

- Black/Kelly Green
- Black/Orange

S-5XL

- Black/Red

WK6149

LADIES' DAYTODAY GILET

Size: XS-3XL 190g/m² •
65% polyester / 35% cotton • Washable at 60°C • 1 open chest pocket on right-hand side with pen holder • 1 name label inside • Contrasting zip at centre front and contrasting zipped pockets • Contrasting piping on shoulders • Contrasting inner collar with hanging loop • 2 slits at back • Ideal for daily use

XS-3XL

- Black/Red





WK608

UNISEX POLYCOTTON MULTI-POCKET VEST

Size: XS-5XL 190g/m² •
Outer: 65% polyester / 35% cotton • Slim fit • 2 large patch pockets on the front with tear release fastening + 1 chest patch pocket with pen compartment • Matching plastic zip fastening • Hanging loop inside neck • Slightly drop hem • Matching binding finish around the armholes and hem • Name tag inside the garment • Tear-away brand label

XS-5XL

- Convoy Grey

WK607

UNISEX PADDED MULTI-POCKET POLYCOTTON VEST

Size: XS-5XL 190g/m² •
Outer: 65% polyester / 35% cotton • 100% polyester inner padding • 100% polyester inner lining • Slim fit • 2 large flap patch pockets with tear release fastening and side opening + 2 flap chest patch pockets with tear release fastening, 1 with an open pen compartment • 1 pocket with matching plastic zip on the front right • 1 inner pocket with tear release fastening on the left • Matching plastic zip fastening • Hanging loop inside neck • Drop hem • Invisible zip for decoration at hem • Tear-away brand label

XS-5XL

- Beige
- Black
- Convoy Grey
- Dark Grey
- Dark Khaki
- Forest Green
- Navy
- Red
- Royal Blue
- White





WK615

QUILTED BODYWARMER

Size: S-5XL 230g/m² •
100% polyester • Microfibre with PVC coating 1,500 mm water-resistant • 100% polyester lining and padding • 4 outer pockets: 2 bottom pockets with flap and tear release fastening • 1 chest bellows pocket with flap and headphone access • 1 chest zipped pocket • 1 inner zipped pocket • Quilted collar with headphone access • Drawcord at bottom hem • Full front silver-toned plastic zip • Zip access for decoration

S-5XL

- Black
- Dark Grey
- Forest Green
- Navy
- Orange
- Red

WK630

WORKER - BODYWARMER

Size: S-4XL 560g/m² •
100% polyester • Outer: 100% polyester Oxford with PVC coating • Polyester padding and lining • Zip through front with studded storm flap • 3 flap pockets and 1 zipped pocket • Inside zipped pocket and mobile phone pocket • Elasticated inner drawcord with concealed toggles at armholes • Zip access for decoration

S-4XL

- Black
- Convoy Grey
- Navy





MADE USING AT LEAST 30% RECYCLED FABRICS

CHOOSE YOUR puller COLOUR

THERMO GUARD

WATER REPELLENT

RETRA935

ESSENTIAL THERMAL BODYWARMER

Size: XS-3XL 84g/m² •
Fabric Information: 63% polyester / 37% recycled polyester • Polyester micro poplin fabric • Durable water-repellent finish • Recycled Thermoguard insulation • 160 GSM body insulation wadding weight
Special Features: 2 lower pockets with concealed zips • Stretch binding to armholes and hem • Supplied with 4 alternative colour zip pullers • Ideal for decoration • Made using recycled materials

XS-3XL

Black Navy



WATER REPELLENT

THERMO GUARD

RETRA831

STAGE II MEN – INSULATED BODYWARMER

Size: S-4XL 65g/m² •
Fabric Information: 100% polyamide • Thermo-Guard insulation • Men's 180 gsm body insulation wadding weight **Special Features:** 2 lower pockets • Adjustable shockcord hem • Inside pocket • Concealed zip entrance in lining for embroidery access • This product has no external logo branding • Made using recycled materials

S-4XL

Black Seal Grey Navy

WATER REPELLENT

THERMO GUARD

RETRA832

STAGE II WOMEN – INSULATED BODYWARMER

Size: XS-3XL 65g/m² •
Fabric Information: 100% polyamide • Thermo-Guard insulation • Men's 180 gsm body insulation wadding weight • **Special Features:** 2 lower pockets • Adjustable shockcord hem • Inside pocket • Concealed zip entrance in lining for embroidery access • This product has no external logo branding

XS-3XL

Black Navy





WARMLOFT

RETRA892

NAVIGATE THERMAL BODYWARMER

Size: S-3XL 71g/m² •
Fabric Information: 100% polyester ripstop fabric • Recycled polyester high warmth padding
Special Features: Inner pocket • Concealed zip entrance in lining for embroidery/print access • Warmloft performance technology insulation • 2 zipped lower pockets and 1 chest pocket • Made using recycled materials

S-3XL

- Black/Classic Red
- Black/Lime Green
- Black/New Royal
- Black/Orange Pop
- Black/Seal Grey
- Navy/French Blue
- Navy/Seal Grey

THERMOGUARD
WATERREPELLENT
EXTOL STRETCH

RETRA894

NAVIGATE HYBRID BODYWARMER

Size: S-3XL 235g/m² •
Fabric Information: Polyamide panels to body • Extol stretch side panels and arms • Lightweight fill
Special Features: Ideal for decoration • 2 zipped lower pockets and 1 chest pocket • Stretch binding • Made using recycled materials

S-3XL

- Black/Classic Red
- Black/Lime Green
- Black/New Royal
- Black/Orange Pop
- Black/Seal Grey
- Navy/French Blue
- Navy/Seal Grey





WARMLOFT
WATERREPELLENT
EXTOL STRETCH

RETRA905

E-VOLVE THERMAL HYBRID BODYWARMER

Size: XS-3XL 235g/m² •
Fabric Information: Lightweight 20D polyamide fabric with water-repellent finish • Extol Stretch warm backed knitted fabric • 100% Recycled Warmloft Insulation
Special Features: Stretch binding to armholes, hem and collar • 2 zipped lower & 2 zipped chest pockets, with inner zip guard • Reflective print detail • Chest area space for decoration • Made using recycled materials

XS-3XL

- Ash/Black
- Classic Red/Black
- Mineral Grey/Ash
- Strong Blue/Navy

THERMOGUARD
WATERREPELLENT

RETRA806

ALTOONA – INSULATED BODYWARMER

Size: XS-3XL 85g/m² •
Fabric Information: Quilted water-repellent polyester micro poplin • High pile fleece-lined collar • Thermo-Guard insulation • Polyester taffeta lining
Special Features: Self fabric shoulder overlay for added durability • Concealed internal side seam zipped embroidery access • 2 lower pockets • Made using recycled materials

XS-3XL

- Black
- Navy
- Seal Grey/Black







PR811

MEN'S 'RECYCLIGHT' PADDED GILET

Size: S-4XL 38g/m² • Fabric: Outer: 100% Recycled Nylon • Lining & filling: 100% Recycled Polyester • 38 gsm **Features:** Zip-through padded gilet with horizontal baffle detail • Two zipped side pockets • Warm, lightweight and water-resistant • Front and back panels • Stuff sack for packing down • Easy care

S-4XL

Black Navy

PR815

WOMEN'S 'RECYCLIGHT' PADDED GILET

Size: S-2XL 38g/m² • Fabric: Outer: 100% Recycled Nylon • Lining & filling: 100% Recycled Polyester • 38 gsm **Features:** Zip-through padded gilet with horizontal baffle detail • Two zipped side pockets • Warm, lightweight and water-resistant • Front and back panels • Stuff sack for packing down

S-2XL

Black Navy



JACKETS & WINDBREAKERS



SO01618

SHIFT – UNISEX WATER-REPELLENT WINDBREAKER

Size: XS-3XL •
Quality: POLYESTER 210T • 100% polyester **Style:** Zip opening • Collar containing a hood • Drawcord at hood and at bottom • Elasticated cuffs • 2 zip pockets

XS-3XL

- Black
- French Navy

S-2XL

- Aqua
- Gold
- Lime
- Orange

S-3XL

- Forest Green
- Red
- Royal Blue
- White



SO32000

SURF – UNISEX WATER-REPELLENT WINDBREAKER

Size: S-2XL •
Quality: POLYAMIDE 210T • 100% polyamide **Style:** Zipped opening • Hood with drawstring folded into collar • 2 exterior zipped pockets • "In bag" folding system with elasticated ties around waist • Elasticated cuffs • Ventilation eyelets

S-2XL

- Atoll Blue
- Black
- Forest Green
- Navy
- Neon Lime
- Orange
- Red
- Royal Blue
- White

SO46000

MISTRAL – JERSEY-LINED WATER-REPELLENT WINDBREAKER

Size: S-2XL 210g/m² •
Quality: POLYAMIDE 210T • Outshell: 100% polyamide • Lining: 100% polyester jersey • Water-repellent and windproof
Style: Opening with placket, zip and press studs • Elasticated cuffs with studs • Various pockets • Hood with drawstring folded into collar • Ventilation eyelets • Side slits with drawstring and stoppers

S-2XL

- Black
- Navy



SO04758 NEW!

SHIELD – UNISEX WATER-REPELLENT WINDBREAKER

Size: XS-2XL •
Quality: POLYESTER 190T • 100% recycled polyester – water-repellent **Style:** Zip opening • Hood with drawstring • Elasticated cuffs and bottom • 2 pockets with Velcro fastening • Foldable into its pocket • Comfortable fit

XS-2XL

- Black
- Forest Green
- French Navy
- Red
- Royal Blue
- White





SO04444

STREAM HOODED MEN – LIGHTWEIGHT HOODED PADDED JACKET

Size: S-3XL 280g/m² •
Quality: TAFFETA 280T • Outer fabric and lining: 100% recycled polyester • Padding: 100% polyester down **Style:** Front fastening and side pockets with tone-on-tone nylon zip • Tone-on-tone metal sliders with black fancy zip pullers • Hood with elasticated opening • Tone-on-tone elasticated bias binding at cuffs and bottom

S-3XL

- Black
- French Navy

SO04445

STREAM HOODED WOMEN – LIGHTWEIGHT HOODED PADDED JACKET

Size: S-2XL 280g/m² •
Quality: TAFFETA 280T • Outer fabric and lining: 100% recycled polyester • Padding: 100% polyester down **Style:** Front fastening and side pockets with tone-on-tone nylon zip • Tone-on-tone metal sliders with black fancy zip pullers • Hood with elasticated opening • Tone-on-tone elasticated bias binding at cuffs and bottom

S-2XL

- Black
- French Navy





SO04815 NEW!

REVERSE – UNISEX REVERSIBLE JACKET

Size: XS-3XL •
Quality: PONGEE 300T • Outer fabric: 100% recycled polyester pongee – 80 g/m² with waterproof and breathable membrane • Inner fabric: 100% recycled nylon TAFFETA 380T • Padding: 100% recycled polyester down – 370 g/pc **Style:** Mid-length reversible jacket • Quilted-style inner side • Elasticated hood • Main opening with injected, reversible, two-way zip fastening • Outside pockets with tone-on-tone, injected zip fastening • Inside pockets with tone-on-tone, injected zip fastening and flaps • Elasticated cuffs and bottom • Zip for customisation • Comfortable fit • Colour combinations: Black and Dark Grey, French Navy and Denim, Army and Black

XS-3XL

Army
French Navy
Black



SO01193

RIDE MEN – LIGHT PADDED JACKET

Size: S-2XL •
Quality: Polyamide 380T • Outside & lining: 100% polyamide • Padding: 100% polyester – 180 gsm **Style:** 2 pockets with a zip that matches the lining • High collar, close-fitting cut • Tone-on-tone bias finishing on sleeve ends and bottom

S-2XL

Navy

SO02109

ROBYN – UNISEX JACKET WITH PADDED LINING

Size: S-2XL •
Quality: OXFORD 300D • 100% polyester – PVC coating • Lining & padding: 100% polyester **Style:** Zip opening with double slider and placket with self-gripping straps and hidden press studs • Hood inside collar • Fleece-lined inside collar • 2 outside zip pockets with flaps • 1 inside pocket • Cuff fasteners

S-2XL

Black
French Navy







NEO BLU
PEOPLE IN MOTION

NE04002

ALFI MEN

Size: S-4XL 190g/m² • Quality: Outside: 100% recycled polyester taffeta with TPU coating • Lining: 100% recycled polyester TAFFETA 400T – Filling: 100% recycled polyester down 360 g/pc **Style:** Comfortable, well-covering cut • Fully tone-on-tone trims • Padded hood with drawcords, metal eyelets and rubber tips • Bonded seams on the hood, shoulders and sleeves • Main fastening with injection moulded plastic zip and two-way metal zip pull • Main fastening with concealed placket, magnetic at the collar and hem for maximum protection from the cold • Side pockets with water-repellent inverted zip • Elasticated lining at the cuffs for comfort and protection from the cold • Soft quilted lining on the inside • Comfortable thick padding • Inside patch pocket with magnetic fastening • Vertical inside pocket on the left side with concealed zip fastening • Inner zip at the lower back for customisation • Inner collar lined with fabric in the main material for customisation

S-4XL

Deep Black

NE04005

ALFI WOMEN

Size: S-3XL 190g/m² • Quality: Outside: 100% recycled polyester taffeta with TPU coating • Lining: 100% recycled polyester TAFFETA 400T – Filling: 100% recycled polyester down 360 g/pc **Style:** Comfortable, well-covering cut • Fully tone-on-tone trims • Padded hood with drawcords, metal eyelets and rubber tips • Bonded seams on the hood, shoulders and sleeves • Main fastening with injection moulded plastic zip and two-way metal zip pull • Main fastening with concealed placket, magnetic at the collar and hem for maximum protection from the cold • Side pockets with water-repellent inverted zip • Elasticated lining at the cuffs for comfort and protection from the cold • Soft quilted lining on the inside • Comfortable thick padding • Drawcord at the waist • Inside patch pocket with magnetic fastening • Vertical inside pocket on the left side with concealed zip fastening • Inner zip at the lower back for customisation • Inner collar lined with fabric in the main material for customisation

S-3XL

Deep Black

KARIBAN

UNISEX 3 IN 1 HOODED PARKA

Lightweight, breathable, waterproof

KA6169

NEW

UNISEX

BREATHABLE

TEAR AWAY

WATERPROOF

3 colours

XS - 4XL



KARIBAN BRANDS

KA6169 NEW!

UNISEX BI-TONE 3 IN 1 WATERPROOF HOODED PARKA

Size: XS-4XL 170g/m² •
100% polyester 170 g/m² • Lining: 100% polyester 210 g/m² • Lightweight, breathable 3,000 g/m²/24h fabric and waterproof 4,000 mm • Fabric with inner membrane and heat-sealed seams that allow the product to be waterproof • Regular fit • Matching front and back panels for the black version and two-tone panels for the Camel/Black and Navy/Dark Grey versions • Invisible zip fastening with tear-release tabs, inverted zip, double metal zip puller • Removable fleece lining with zip fastening • Two outer piped pockets with zips • Inner: mobile phone pocket on the left side and two zipped side pockets on the fleece lining • 3-panel hood with visor, drawstring and stoppers • Adjustable cuff with tear release fastening • Adjustable hem with drawstring and invisible stoppers

XS-4XL

Black
Camel/Black
Navy/Dark Grey





KA6168 NEW!

MEN'S SHERPA-LINED JACKET

Size: XS-3XL 105g/m² •
100% polyamide • Sherpa lining in 100% polyester • Sleeve lining: taffeta 100% polyester 230T • Regular fit • Level 4 water-repellent and wind breaker • Product lined in 100% polyester ecru sherpa on all colours, hood and body • Sleeves lined in matching taffeta and padded • Front piped pockets with tricolour zip and black metal zip puller on all colours • Inside piped pockets on left side with tear release fastening • Nylon zip fastening with three-colour zip and black metal zip puller on all colours • Inner trim in main fabric • Ecru sherpa-lined 3-panel hood with drawstring and black inner stoppers on all colours • Chin guard at collar • Elasticated cuffs • Inside back patch in main fabric for customisation • Invisible interior customisation zips: 1 left side and 1 bottom hem • Hanging loop inside neck • Elasticated hem • Detachable brand label

XS-3XL

Black
Navy
Dark Khaki

KA6171

MEN'S BI-MATERIAL PADDED JACKET

Size: XS-4XL 70g/m² •
Fabric sides, back, undersleeves and part of the neckline: 94% polyester / 6% elastane • Fabric upper sleeves, front and back: 100% polyester PONGEE 300T with polyurethane coating • 100% polyester (120 g) padding • Lined with 100% polyester TAFFETA 230T • Padded section on front body and third of back • Front fastening with reverse nylon zip • 2 side pockets and front piping • Chest patch pocket on the left-hand side with reverse zip fastening • Bi-material yokes at the neckline • Elasticated bias finish on the cuffs and bottom hem

XS-4XL

Black/Dark Grey Heather





KA687

EAGLE – LINED WINDBREAKER

Size: S-4XL • 100% 210T polyamide with acrylic coating • 100% polyester Heather Grey jersey lining • Concealed hood with elastic drawcord • Zip through front • 1 inner pocket and 2 front pockets • Elasticated drawcord with toggles at hem • Zip access for decoration

S-3XL

- Forest Green
- Light Royal Blue

S-4XL

- Black
- Navy
- Dark Grey
- Red

KA632

EAGLE II – LINED WINDBREAKER

Size: S-4XL • 100% 210T polyamide with acrylic coating • Polyester tricot and mesh lining • Concealed hood • Zip through front • 2 front pockets with contrast bartacks • 1 inside pocket • Elasticated drawcord with toggles at hem • Zip access for decoration

S-4XL

- Black
- Red
- Navy





KA616

UNLINED WINDBREAKER

Size: XS-3XL 70g/m² • 100% polyester • Concealed hood with tear release fastening tab • 2 front zipped pockets • Drawstring at bottom • Elasticated cuffs • Packs/zips into front pocket • Matching full front zip

XS-3XL

- Black
- Forest Green
- Light Royal Blue
- Lime
- Navy
- Orange
- Red
- Sky Blue
- Tropical Blue
- White
- Yellow

KA6104

UNISEX WATERPROOF JACKET

Size: XS-3XL 225g/m² • 100% polyamide • 5,000 gsm / 24h breathable and 3,000 mm water-resistant • Taped seams • Full front zip • 2 front zipped pockets • 1 inner pocket • Contrast polyester lining • Mesh lined adjustable hood • Zip access for decoration at chest and hem

XS-3XL

- Navy





KA6166

UNISEX RECYCLED RIPSTOP JACKET WITH HOOD

Size: XS-4XL 330g/m² •
100% recycled RIPSTOP 380T polyamide • Water-repellent fabric • 100% recycled polyester inner trim • Lined in 100% recycled polyamide • Straight fit • 2 zipped and piped side pockets • 1 inside patch pocket with tear release fastening • Front zip fastening • Stand-up collar with a lined, padded and adjustable 3-part hood with stopper • Ribbed cuffs and bottom hem • Invisible inner zip on the left-hand side and at the bottom hem for decoration access

XS-4XL

Black
Navy

KA6163

UNISEX BI-TONE PADDED JACKET WITH HOOD

Size: XS-4XL 65g/m² •
Main fabric: 100% 210T polyamide • Upper front and back section: 500D taslon polyamide • Anti-static and water-repellent fabric • Lining: 100% polyester taffeta • 100% polyester padding • 2 zipped front pockets at the sides with reverse zip and zip puller • Hood: 500D Taslon polyamide, quilted and lined in 3 parts with a drawstring and stopper • Inside pocket with tear-release fastening • Elasticated cuffs with tear release fastening • Hem with drawstring and side stoppers on the bottom hem • Decorative invisible zip on the inside back and inside chest • No brand label, only a size tag for easy decoration access

XS-4XL

Black
Navy/Black
Wet Sand/Black





KA6153

UNISEX HOODED JACKET WITH MICRO-POLARFLEECE LINING

Size: XS-4XL 200g/m² •
100% polyamide 210T with acrylic coating • Lining 100% polyester microfleece • Slim fit • Body, collar and hood lining in matching microfleece • Padded sleeves lined in polyester • Black zip fastenings with silver nylon chain stitch • 2 zipped front pockets • 1 closed inner pocket with tear release fastening • 3-part lined hood with black drawstring • Adjustable cuffs with 2 press studs • Half-moon finish at the neckline to facilitate decoration access inside • Hanging loop inside neck • Invisible zip for decoration on the left and hem • Tear-away brand label

XS-4XL

Black
Navy
Red
Silver

KA623

HARRINGTON BLOUSON JACKET

Size: S-3XL • 100% cotton • Canvas fabric • Shirt collar • 2 zipped and piped front pockets • 1 inner pocket • Elasticated hem at sides • Press-stud cuffs • Inner: cotton poplin tartan-lined body and polyester taffeta-lined sleeves • Metal zipper • Invisible zip access at left chest and hem for decoration

S-3XL

Beige
Navy





KA6120

MEN'S LIGHTWEIGHT PADDED JACKET

Size: S-4XL 330g/m² • Plain colors: 100% polyamide • Polyamide inner lining • Warm and ultra-light • Compressible in its storage bag • 2 zipped pockets in front • Contrasting interior: Convoy Grey for Black, Red, Marl Dark Grey and Marl Silver; Navy for Light Royal Blue, Mineral Green, Dark Khaki and Wine; Black for Forest Green; Dark Khaki for Jungle Camo • Tone-on-tone interior: Burnt Ochre for Burnt Ochre; Navy for Navy; White for White

S-4XL

- Black
- Burnt Ochre
- Dark Khaki
- Forest Green
- Jungle Camo
- Light Royal Blue
- Marl Dark Grey 70/30*
- Marl Silver 70/30**
- Mineral Green
- Navy
- Red
- White
- Wine

KA6121

LADIES' LIGHTWEIGHT PADDED JACKET

Size: XS-2XL 330g/m² • Plain colors: 100% polyamide • Polyamide inner lining • Warm and ultra-light • Compressible in its storage bag • 2 zipped pockets in front • Contrasting interior: Convoy Grey for Black, Red, Marl Dark Grey and Marl Silver; Navy for Light Royal Blue, Mineral Green, Dark Khaki and Wine; Black for Forest Green; Dark Khaki for Jungle Camo • Tone-on-tone interior: Burnt Ochre for Burnt Ochre; Navy for Navy; White for White

XS-2XL

- Black
- Burnt Ochre
- Dark Khaki
- Forest Green
- Jungle Camo
- Light Royal Blue
- Marl Dark Grey 70/30*
- Marl Silver 70/30**
- Mineral Green
- Navy
- Red
- White
- Wine





KA6110

MEN'S LIGHTWEIGHT HOODED PADDED JACKET

Size: S-4XL 340g/m² •
100% polyamide • Polyester lining • Warm and ultra-lightweight • Folds up into storage bag • 2 front zipped pockets • Contrast interior: Convoy Grey for Black, Red, Marl Dark Grey and Marl Silver; Navy for Light Royal Blue; Black for Forest Green • Tone-on-tone interior: Navy for Navy; White for White

S-4XL

- Black
- Forest Green
- Light Royal Blue
- Marl Dark Grey 70/30*
- Marl Silver 100***
- Navy
- Red
- White

KA6111

LADIES' LIGHTWEIGHT HOODED PADDED JACKET

Size: XS-2XL 340g/m² •
100% polyamide • Polyester lining • Warm and ultra-lightweight • Folds up into storage bag • 2 front zipped pockets • Contrast interior: Convoy Grey for Black, Red, Marl Dark Grey and Marl Silver; Navy for Light Royal Blue; Black for Forest Green • Tone-on-tone interior: Navy for Navy; White for White

XS-2XL

- Black
- Forest Green
- Light Royal Blue
- Marl Dark Grey 70/30*
- Marl Silver 100***
- Navy
- Red
- White



* % Polyamide / % Polyester ** % Polyester / % Polyamide *** % Polyester



KA6128

MEN'S LIGHTWEIGHT HOODED PADDED PARKA

Size: XS-3XL • 100% polyamide • Polyester inner padding • Warm and ultra-lightweight • Zipped and piped 2 front pockets and 1 chest pocket • Two-way zip fastening concealed beneath studded placket • Ribbed inner neck and cuffs • Contrasting inner hood and body: Convoy Grey for Black • Inner hood and body in matching tones: Navy for Navy

XS-3XL

Black Navy

KA6129

LADIES' LIGHTWEIGHT HOODED PADDED PARKA

Size: XS-2XL • 100% polyamide • Polyester inner padding • Warm and ultra-lightweight • Slim fit • Zipped and piped 2 front pockets and 1 chest pocket • Two-way zip fastening concealed beneath studded placket • Ribbed inner neck and cuffs • Contrasting inner hood and body: Convoy Grey for Black • Inner hood and body in matching tones: Navy for Navy

XS-2XL

Black Navy





KA6123

LADIES' BOMBER JACKET

Size: XS-2XL 110g/m² • 100% polyester • Padded lining in 100% polyester • Zip fastening • 2 front pockets with piping • Zipped patch pocket with pen holder on left sleeve • Inner pocket with piping • 2×2 ribbed neck, cuffs and hem • 1 zip at chest and 1 zip access at hem for decoration

XS-2XL

Black Navy Deep Khaki

KA6122

MEN'S BOMBER JACKET

Size: S-3XL 110g/m² • 100% polyester • Padded lining in 100% polyester • Zip fastening • 2 front pockets with piping • Zipped patch pocket with pen holder on left sleeve • Inner pocket with piping • 2×2 ribbed neck, cuffs and hem • 1 zip at chest and 1 zip access at hem for decoration

S-3XL

Black Navy Deep Khaki





KA609

CITY BLOUSON JACKET

Size: S-4XL 200g/m² •
100% polyamide Taslan ottoman • 100% polyester mesh lining • Matt and hard-wearing fabric • 2 zipped pockets at the front • 1 zipped pocket at the chest • 1 inner pocket • Ribbed inner collar with contrasting stripes • Mesh lining • Plain ribbed hem • Ribbed cuffs with contrasting stripes • Zip access for decoration

S-3XL

Navy/White/Storm Grey

S-4XL

Black/White/Blue

Red/White/Navy

KA656

PARKA WITH REMOVABLE HOOD

Size: S-4XL 230g/m² •
Outer: 100% polyester pongee – 230 gsm • Inner padding: 100% polyester – 135 gsm • Dual-fabric inner: 180 gsm microfleece on upper body and quilted 210T 60 gsm polyester lining on hem • Satin finish outer • 2 zipped pockets on the side and 1 zipped pocket on the front • 2 inner pockets • Ribbed inner collar and fleece-lined removable hood • Two-way zip fastening with flap • Cuff with inner rib • Two-tone decorative inner band • 1 zip at chest and 1 zip at hem for decoration access

S-4XL

Black





KA677

QUILTED PARKA

Size: XS-4XL 475g/m² •
100% polyester Oxford outer – quilted polyester padding and lining • Zip fastening with tear release fastening and concealed press studs • 2 zipped outer pockets • 2 inside pockets (1 mobile phone pocket) • Concealed hood • Fleece-lined collar • Zip access for decoration

XS-3XL

Beige
Convoy Grey
Dark Grey
Forest Green
Kelly Green
Light Royal Blue
Orange
Sky Blue
Yellow

XS-4XL

Black
Chocolate
Deep Khaki
Navy
Red
Snow Grey

KA6108

LADIES' PARKA

Size: XS-3XL 475g/m² •
Outer: 100% polyester Oxford • Inner: quilted polyester • Zip fastening with invisible tab and press studs • 2 zipped outside pockets • 1 inside pocket • Detachable hood • Fleece-lined collar • Zip access for decoration

XS-3XL

Black
Dark Grey
Forest Green
Light Royal Blue
Navy
Red
Snow Grey





KA621

WINTER PARKA

Size: S-4XL 220g/m² •
Thick canvas in 65% polyester / 35% cotton • Padded lining in 100% polyester • Zip fastening concealed beneath placket and press studs • Lined and padded hood with detachable fake fur • 4 outer pockets at the front: 2 large double opening pockets with press stud flaps and 2 chest pockets with piping and press stud • 1 inner pocket with tear release fastening • Inner drawstring to adjust size • Ribbed inside cuffs • Zip at chest and zip access at hem for decoration

S-4XL

Black Navy

KA639

SCORE – DETACHABLE-SLEEVED BLOUSON JACKET

Size: S-3XL 475g/m² •
100% polyester with PVC coating • Polyester fleece lining • Comfortable fabric • Zip through front • 3 front zipped pockets • Detachable sleeves • Adjustable cuffs • Contrast zip pullers, neck tape and bartacks • 3 inside pockets, including 2 zipped pockets and 1 mobile phone pocket • Concealed hood • Contrast elasticated drawcord with toggles at hem • Zip access for decoration

S-3XL

Black/Orange
Dark Grey/Orange
Navy/Grey





KA657

3-IN-1 PARKA

Size: XS-4XL 245g/m² •
100% polyester outer with PVC coating • Water-resistant taped seams • 3-in-1 parka: dual-composition padding • Body: 100% polyester mesh • Sleeves: 100% polyester • Zip fastening and press stud placket • Fleece-lined neck • 3 zip pockets at the front with flap • Tear release adjustable cuffs • Press stud removable hood with mesh lining and stoppers • Inner zip access for decoration • Fleece jacket: 100% microfleece polyester • 100% polyester sleeve lining for easy removal • Zip fastening • 2 side pockets • Removable fleece jacket attached to parka by zip

XS-4XL

Black Navy

KA693

FACTORY - DETACHABLE-SLEEVED BLOUSON JACKET

Size: S-3XL 475g/m² •
100% polyester outer with PVC coating • Polyester padding and lining • Cuff adjusters with tear release fastening • Concealed hood with elasticated drawcord and zip access • 2 inner pockets and 1 mobile phone pocket • Inner zip access for decoration • Detachable sleeves • 2 side pockets with piping • Elasticated drawcord with toggles at hem

S-3XL

Black Navy



native spirit



NS614
UNISEX DROPPED
SHOULDERS DENIM
JACKET

430gsm
XS>XXL

BACK TO THE ESSENTIALS

NO LABEL — ORGANIC COTTON

nativespirit-ns.com



NS601

ECO-FRIENDLY UNISEX WIND-BREAKER JACKET

Size: XS-3XL 75g/m² •
100% post-consumer recycled polyester • Regular fit • Level 4 water-repellent • 160 gsm jersey lining • Taffeta sleeve lining to slip more easily onto the arms • 2 piped pockets and one inner pocket • Drawstring on bottom hem • Elasticated cuff • Tone-on-tone press stud fastening • Single overstitching on shoulders, armholes, hem and collar • Loop to hang the garment • Zip access for decoration on bottom hem and chest

XS-3XL

Black

NS603

MEN'S ECO-FRIENDLY CORDUROY JACKET

Size: S-3XL 320g/m² •
100% organic cotton • Regular fit • 1×1 rib corduroy jacket with patch chest pocket on the left • Placket with recycled plastic buttons • Slit and recycled plastic button at the cuffs • Collar with fancy collar stand • Inside hanging loop in the main fabric • Back yoke • Personalisation patch inside • Garment dyed after assembly: colours may vary slightly from item to item • This product is likely to rub off in contact with light surfaces or garments

S-3XL

Washed Black
Washed Navy Blue
Washed Dark Camel





NS614 NEW!

UNISEX DROPPED SHOULDERS DENIM JACKET

Size: XS-2XL 430g/m² •
Straight fit with slightly dropped shoulders • Cotton denim • Faded effect • Straight fit with slightly dropped shoulders • Added placket fastening with contrasting horn-effect buttons in recycled plastic • Patch chest pocket on left side and two patch pockets on bottom of garment • Collar with fancy collar stand • Customisation patch in main material with hanging loop inside the garment • Buttoned cuff with slit • Single overstitching at hem • Garment washed after assembly: colours may vary slightly from item to item • This product is likely to rub off in contact with light surfaces or garments

XS-2XL

Denim

NS618 NEW!

UNISEX TEDDY PADDED JACKET

Size: XS-3XL 75g/m² •
Pongee polyester • Straight fit • Water-repellent level 4 fabric with coating • Padded jacket made from post-consumer recycled polyester • Teddy collar • Front fastening with matching recycled press studs • 1×1 ribbing with contrasting stripes on collar, cuffs and hem • Front piped pockets with invisible press stud fastening • Inner zipped pocket on the left • Matching quilted lining • Customisation patch in main material with hanging loop inside the garment • Chest and hem zip for customisation

XS-3XL

Black
Navy Blue
Dark Cherry
Organic Khaki





NS615

UNISEX ECO-FRIENDLY WATERPROOF JACKET

Size: XXS-4XL 100g/m² •
100% post-consumer recycled polyester • Straight fit • Waterproof 4,000 mm • Breathable 3,000 g/m²/24h • Recycled waterproof zip with recycled metal zip puller • Fabric with inner membrane and heat sealed seams for waterproof properties • Two piped pockets with reverse zip • Hood with drawstring • Elasticated cuffs

XXS-4XL

Black
Navy Blue
Organic Khaki
Wet Sand

NS6000

ECO-FRIENDLY MEN'S LIGHTWEIGHT DOWN JACKET

Size: S-4XL 35g/m² •
100% recycled polyamide • Down effect padding 50% Sorona® and 50% recycled polyester • Sorona® is a trademark registered by Affiliates of DuPont de Nemours, Inc. used under licence • Straight fit • Soft and smooth feel • Level 4 water-repellent and 3 mm/s wind breaker • High neck • Two invisible zip side pockets in recycled nylon • Two inside pockets • Tone-on-tone recycled plastic main zip • Elasticated bottom hem and cuffs • Panel on sides and shoulders • Storage bag supplied • The width between the seams is 4.5 cm • Average weight in size L: 410g

S-4XL

Black





NS613 NEW!

TEDDY COLLAR PADDED JACKET

Size: XS-2XL 55g/m² •
Pongee polyamide • Straight fit • 300T construction • Coated fabric • Level 4 water-repellent and 3 mm/s wind breaker fabric • Padded jacket filled with post-consumer recycled polyester • Teddy collar • 2×2 matching ribbing on collar, cuffs and hem • Middle front zip fastening and front pockets in recycled nylon with matching bias binding • Inside piped pocket with zip on the left side • Customisation patch in main material with hanging loop inside the garment • Chest and hem zip for customisation • No overstitching on the front and back for easy customisation

XS-2XL

Black
Organic Khaki

NS609

UNISEX SHERPA-LINED WATERPROOF JACKET

Size: XS-3XL 100g/m² •
100% post-consumer recycled polyester • Straight fit • Waterproof 4,000 mm • Breathable 3,000 g/m²/24h • Product lined in ecru sherpa on all colours, hood and body • Sleeves lined in ecru TAFFETA 210T in all colours and padded • Recycled waterproof zip with double recycled metal zip puller • Inner trim in main fabric • Two piped side pockets with reverse zip • 3-panel hood with drawstring and recycled inner stoppers • Elasticated cuffs • Left inner pocket with piping • Inner personalisation patch in main fabric • Chest and hem zip for customisation • Fabric with inner membrane and heat-sealed seams that allow the product to be waterproof

XS-3XL

Black







IB6175 NEW!

MEN'S PADDED JACKET

Size: S-4XL 430g/m² • 100% POLYESTER 290T • Padding: 100% polyester • Lining: 100% tone-on-tone 290T polyester • Straight fit • Stand-up collar • Two side pockets lined in 290T with nylon zips and tone-on-tone zip pullers • Two inner pockets • Tone-on-tone nylon zip fastening with chin guard and puller • Horizontal quilting • Wider quilting bands (11 cm at the front, 14.5 cm at the back) to enhance decoration • Tone-on-tone elastic bias finish at sleeve and bottom hems • Inner hanging loop at collar • Packable product with storage pouch • Tear-away brand label • Injected padding: weight may vary depending on garment zones • Total weight is indicative

S-4XL

Black Dark Grey Navy

IB6176 NEW!

LADIES' PADDED JACKET

Size: XS-2XL 410g/m² • 100% POLYESTER 290T • Padding: 100% polyester • Lining: 100% tone-on-tone 290T polyester • Straight fit • Stand-up collar • Two side pockets lined in 290T with nylon zips and tone-on-tone zip pullers • Two inner pockets • Tone-on-tone nylon zip fastening with chin guard and puller • Horizontal quilting • Wider quilting bands (11 cm at the front, 14.5 cm at the back) to enhance decoration • Tone-on-tone elastic bias finish at sleeve and bottom hems • Inner hanging loop at collar • Packable product with storage pouch • Tear-away brand label • Injected padding: weight may vary depending on garment zones • Total weight is indicative

XS-2XL

Black Dark Grey Navy

PA250

ADULT UNISEX RAIN JACKET

Size: XS-4XL 80g/m² •
100% MAT 210T PU-coated polyester • Waterproof fabric 1,500 mm • Waterproof heat-sealed shoulder seams and hood • 2 zipped side pockets and zip puller • 2 inner pockets • Front fastening with contrasting zip • Adjustable hood with stoppers in collar with tearrelease placket • Elasticated cuffs • Detachable brand label

XS-4XL

- Black
- Dark Royal Blue
- Navy
- Sporty Red





PA245 NEW!

UNISEX SHERPA-LINED LONG PARKA

Size: S/M-2XL/3XL 150g/m² •
100% recycled polyester with PU coating • Inner: matching sherpa 100% recycled polyester 250 g/m² • Sleeve lining: TAFFETA 230T in 60 g/m² recycled polyester • Loose fit • Washable at 40°C • Long waterproof parka with slits at the bottom • Waterproof nylon zip fastening with double metal slider and chin protection • Sherpa-lined hood • 2 side pockets and 1 inside pocket • Adjustable cuffs with Velcro tabs • 1 zip at left chest and 1 zip at hem for decoration access • Adjustable cuffs with Velcro tabs • Detachable brand label for easy decoration access

S/M-2XL/3XL

- Black
- Navy

PA223

TEAM SPORT PARKA

Size: XS-4XL 200g/m² •
Outer: 100% polyester with PVC coating (water-repellent) – 200 gsm • Inner padding: 100% polyester – 350 gsm • Lining: 100% polyester – 60 gsm • 2 zipped side pockets • 1 inside pocket • Ribbed neck and cuffs • Reflective tape on shoulders and sides • Lined hood • 1 zip at chest and 1 zip at hem for decoration access

XS-4XL

- Black
- Dark Grey
- Sporty Navy
- Sporty Red



WK DESIGNED TO WORK

WK851

Unisex coated rain set

Set, including jacket and trousers



Adjustable hood

Underarm ventilation eyelets

Elasticated belt

Leg hems with press studs and gussets

NEW

VEGAN

WATERPROOF

CAT I

CE

EN 343:2019

3 1 X

4 colours

XS - 6XL

400 gsm

KARIBAN BRANDS



WK6147

UNISEX DUAL-FABRIC DAYTODAY JACKET

Size: XS-5XL 250g/m² •
100% polyester • 2 layer softshell, 4-way stretch fabric for greater comfort with fleece inner layer for more warmth on sleeves and shoulders to keep warm • Front and back: 100% polyester 75 gsm TAFFETA 230T with coating • Water-repellent treated fabric • 2 zipped front pockets • 1 fixed name label at inner left • Contrasting piping at armholes and inside neck • Front zip fastening and contrasting pockets • Invisible zip at hem for decoration access • Ideal for daily use

XS-5XL

- Black/Kelly Green
- Black/Orange
- Black/Red
- Black/Silver
- Black/Yellow
- Navy/Fluorescent Yellow
- Navy/Light Royal Blue
- Navy/Silver

WK851 NEW!

UNISEX COATED RAIN SET

Size: XS-6XL 200g/m² •
100% polyester • 190T fabric with polyvinyl chloride (PVC) coating • Waterproof treatment and heat-sealed seams for optimum protection in bad weather • Set, including jacket and trousers, folded into a zipped pocket • Jacket: High neck • Raglan sleeves • Two patch pockets with flaps • Plastic zip fastening and matching metal zip head hidden under a flap held in place by press studs • Adjustable cuffs with press studs • Back opening with flap for wicking away perspiration • Underarm ventilation eyelets • Adjustable hood with matching drawstring • Hidden hood pocket in collar • Adjustable hem with matching drawstring • Inner loop at the top of the back for hanging the garment • Finish on the hem and cuffs • Trousers: Elasticated belt • Two false side pockets for easy access to the pockets of garments worn underneath • Leg hems with press studs and gussets for easy shoe access • Double-stitched crotch seams (front and back) • Leg hems • Certifications in progress: PPE Class I / Designed in accordance with EN ISO 13688:2013/A1:2021: "Protective clothing – General requirements" standard and meets the requirements of standard EN 343:2019: "Protective clothing – Rain protection" • Detachable brand label

XS-6XL

- Black
- Dark Grey
- Navy
- Yellow





WK6106

DETACHABLE-SLEEVED WORKWEAR PARKA

Size: S-4XL 210g/m² •
100% polyester • PVC coated 100% polyester ripstop outer • Fully padded • Fleece lined back and inner collar • Full front zip with studded flap • Detachable sleeves • 5 functional front pockets including 1 for badge holder • 1 inner pocket • Reflective trims on chest and back • Reinforced shoulder panels • Side zip opening for ease of movement • Ajdustable drawcord at waist • Concealed hood • Zip access for decoration at chest and hem

S-4XL

- Black
- Navy
- Red

WK650

UNISEX HOODED PERFORMANCE PARKA

Size: XS-5XL 570g/m² •
100% polyester • Outer: 100% polyester ripstop • 2-layer bonded breathable 3,000 g/m²/24h and waterproof 10,000 mm fabric • Complies with standard EN343:2019, Class 3 (garment protects against rain) • Lining: 100% polyester • 100% polyester inner padding • Front: 2 side pockets and 1 chest pocket with waterproof nylon zip fastenings • 1 inner pocket with tear release fastening • Zip fastening with storm flap and tear release fastening • Contrasting piping at the chest • Lined and padded 3-panel hood detachable using an adjustable zip with stoppers and tear release fastening • Adjustable cuff with tear release fastening • 2-part lining: upper part fleece, lower part padded • Hem adjustable with stoppers • Invisible inner zip for decoration: 1 left, 1 hem • Hanging loop inside neck • Tear-away brand label

XS-5XL

- Black
- Navy





HYDRAFORT 5000 SYMMETRY

RETRA130

MEN'S DEFENDER III – WATERPROOF 3-IN-1 JACKET

Size: S-4XL 200g/m² •
Fabric Information: Waterproof Hydrafort peached polyester fabric • Mesh lined body • Windproof fabric • Taped seams **Special Features:** Concealed hood with adjusters • Stormflap with hook and loop fastening • Adjustable cuffs • 2 zipped lower pockets • Adjustable shockcord hem • Concealed zip entrance in lining for embroidery access • Made using recycled materials

S-4XL

Black/Seal Grey
Navy/Black
Royal Blue/Navy

HYDRAFORT 5000 SYMMETRY

RETRA132

WOMEN'S DEFENDER III – WATERPROOF 3-IN-1 JACKET

Size: S-2XL 200g/m² •
Fabric Information: Waterproof Hydrafort peached polyester fabric • Mesh lined body • Windproof fabric • Taped seams • 200 series anti-pill Symmetry fleece
Special Features: Concealed hood with adjusters • Stormflap with hook and loop fastening • Adjustable cuffs • 2 zipped lower pockets • Adjustable shockcord hem • Concealed zip entrance in lining for embroidery access • Shaped Fit • Made using recycled materials

S-2XL

Black/Seal Grey
Navy/Black





ISOTEX 10000 SYMMETRY

RETRA147

MEN'S BENSON III – BREATHABLE 3 IN 1 JACKET

Size: XS-4XL 145g/m² •
Fabric Information: Waterproof and breathable ISOTEX 10000 100% polyester taslan fabric • Breathability rating 10,000 g/m²/24hrs • Conforms to EN 343 Class 3:2 • Windproof fabric • Mesh lined body • Taped seams
Special Features: Concealed hood with adjusters • Studded stormflap • Adjustable cuffs • 2 lower pockets with zipped handwarmers and 2 lower cargo pockets • Zipped chest pocket • Adjustable shockcord waist and hem • Concealed zip entrance in lining for embroidery access • 2 zipped lower pockets • Fleece cuffs • Adjustable shockcord hem • This product has no external logo branding • Made using recycled materials

XS-4XL

Black/Black
Navy/Navy

ISOTEX 10000 SYMMETRY

RETRA148

WOMEN'S BENSON III – BREATHABLE 3 IN 1 JACKET

Size: XS-3XL 145g/m² •
Fabric Information: Waterproof and breathable ISOTEX 10000 100% polyester taslan fabric • Breathability rating 10,000 g/m²/24hrs • Conforms to EN 343 Class 3:2 • Windproof fabric • Mesh lined body • Taped seams
Special Features: Concealed hood with adjusters • Studded stormflap • Adjustable cuffs • 2 lower pockets with zipped handwarmers and 2 lower cargo pockets • Zipped chest pocket • Adjustable shockcord waist and hem • Concealed zip entrance in lining for embroidery access • 2 zipped lower pockets • Fleece cuffs • Adjustable shockcord hem • This product has no external logo branding • Made using recycled materials

XS-3XL

Black/Black
Navy/Navy



HYDRAFORT 5000 SYMMETRY

MADE USING AT LEAST 30% RECYCLED FABRICS

RETRA150

CLASSIC 3-IN-1 WATERPROOF JACKET

Size: S-6XL 195g/m² •
Fabric Information: Waterproof HYDRAFORT 5000 peached polyester fabric • Polyester taffeta lining • Windproof fabric • Critical seam taping • 220 series anti-pill Symmetry fleece **Special Features:** Concealed hood with adjusters • Adjustable cuffs • 2 zipped lower pockets • Hook and loop fastening at hem for embroidery access • Interactive • 2 lower pockets • Made using recycled materials

S-3XL

Classic Red/Black

Seal Grey

S-6XL

Black/Black

Navy/Navy





HYDRAFORT 5000 SYMMETRY THERMOGUARD

RETRA301

HUDSON MEN - FLEECE-LINED JACKET

Size: S-4XL 260g/m² •
Fabric Information: Waterproof HYDRAFORT 5000 polyester matrix dobby fabric • 220 series anti-pill Symmetry fleece lining • Fleece lined collar • Thermo-Guard insulation to sleeves • Windproof fabric • Taped seams **Special Features:** Concealed hood with adjusters • Adjustable cuffs • 2 zipped lower pockets • Mobile phone pocket • Inside pocket • Adjustable shockcord hem • Studded side adjusters • Concealed zip entrance in lining for embroidery access • Made using recycled materials

S-4XL

Black

Navy

HYDRAFORT 5000 SYMMETRY THERMOGUARD

RETRA306

HUDSON WOMEN - FLEECE-LINED JACKET

Size: XS-2XL 260g/m² •
Fabric Information: Waterproof Hydrafort 5000 polyester matrix dobby fabric • 220 series anti-pill Symmetry fleece lining • Fleece lined collar • Thermo-Guard insulation to sleeves • Windproof fabric • Taped seams **Special Features:** Concealed hood with adjusters • Adjustable cuffs • 2 zipped lower pockets • Mobile phone pocket • Inside pocket • Adjustable shockcord hem • Studded side adjusters • Concealed zip entrance in lining for embroidery access • Shaped fit • Made using recycled materials

XS-2XL

Black

Navy





HYDRAFORT 5000
SYMMETRY
THERMO GUARD

RETRW297

DOVER FLEECE LINED BOMBER JACKET

Size: XXS-6XL 195g/m² • Fabric Information: Waterproof HYDRAFORT polyester fabric • 220 series anti-pill Symmetry fleece lined body • Fleece lined collar • Windproof fabric • Thermo-Guard insulation in sleeves • Taped seams **Special Features:** Concealed hood with adjusters • Stormflap with hook and loop • Adjustable cuffs • 2 lower zipped pockets • Inner patch security pocket • Concealed zip entrance in lining for embroidery access • Made using recycled materials

XXS-6XL

- Black/Ash
- Navy/Navy

XS-4XL

- Black/Classic Red
- Burgundy
- Classic Red/Navy
- Dark Green/Dark Green
- New Royal
- Oxford Blue
- Royal Blue/Navy
- Seal Grey/Black



THERMO GUARD
EXTOL STRETCH

RETRA563

E-VOLVE THERMAL HYBRID JACKET

Size: XS-3XL 235g/m² • Fabric Information: Lightweight 20D polyamide fabric with water-repellent finish • Extol Stretch warm backed knitted fabric • 100% Recycled Warmloft Insulation **Special Features:** Stretch binding to collar, cuffs and hem • 2 zipped lower & 2 zipped chest pockets, with inner zip guard • Reflective print detail • Chest area space for decoration • Made using recycled materials

XS-3XL

- Ash/Black
- Classic Red/Black
- Mineral Grey/Ash
- Strong Blue/Navy

THERMO GUARD
HYDRAFORT 5000

RETRA361

BEAUFORD – INSULATED JACKET

Size: S-3XL 200g/m² • Fabric Information: Waterproof HYDRAFORT 5000 peached polyester fabric • Windproof fabric • Taped seams • Polyester lined • Thermo-Guard insulation • 110 gsm body insulation wadding weight **Special Features:** Concealed hood with adjuster • Stormfl ap with hook and loop • Adjustable cuffs • Inside pocket • 2 zipped lower pockets • Adjustable shockcord hem • Concealed zip entrance in lining for embroidery access • Made using recycled materials

S-3XL

- Black
- Navy
- Seal Grey



REGATTA PROFESSIONAL

THERMOGUARD

EXTOL STRETCH

RETRA549

NAVIGATE HYBRID JACKET

Size: S-3XL 235g/m² • Fabric Information: Polyadmide Body Panels • 90% polyester / 10% elastane power stretch **Special Features:** Polyamide panels to the body • Lightweight recycled warmloft fill • Durable WR finish • Power stretch hood, sleeves and side of the body provides comfort and ease of movement • Ideal for decoration with strategically placed baffles • Running in several colours as part of our new Navigate range • 2 lower front zipped pockets • Zipped chest pocket

S-3XL

- Black/Classic Red
- Black/Lime Green
- Black/New Royal
- Black/Orange Pop
- Black/Seal Grey
- Navy/French Blue
- Navy/Seal Grey





WARMLOFT

RETRA241

NAVIGATE THERMAL JACKET

Size: S-3XL 165g/m² • Fabric Information: 100% polyester fabric • Recycled polyester high warmth padding **Special Features:** Drawcord hood adjuster • Adjustable cuffs with velcro fastening • Inner pocket • 2 zipped lower pockets and 1 chest pocket • Concealed zip entrance in lining for embroidery/ print access • Warmloft performance technology insulation • Made using recycled materials

S-3XL

- Black/Classic Red
- Black/Lime Green
- Black/New Royal
- Black/Orange Pop
- Black/Seal Grey
- Navy/French Blue
- Navy/Seal Grey

THERMOGUARD

ISOTEX STRETCH 10000

RETRA253

NAVIGATE WATERPROOF INSULATED JACKET

Size: S-3XL 165g/m² • Fabric Information: Waterproof and breathable ISOTEX 10000 recycled 100% polyester stretch fabric • Breathability rating 10,000g / m² / 24 hours • 4 Way Stretch • 140 g Thermoguard insulation **Special Features:** Taped seams • Grown on hood with concealed adjusters • Recycled Thermoguard insulation • Contrast Zip detail • 2 zipped lower pockets and 1 zipped chest pocket • Inner zip & chin guard • Shaped hem • Internal zipped security pocket • Adjustable cuffs & hem • Concealed zip entrance in lining for embroidery access • Made using recycled materials

S-3XL

- Black/Classic Red
- Black/New Royal
- Black/Orange Pop
- Black/Seal Grey
- Navy/French Blue
- Navy/Seal Grey





MADE USING AT LEAST 30% RECYCLED FABRICS

THERMO GUARD
ISOTEX 10000

RETRA255

PRO PILOT JACKET

Size: S-3XL 140g/m² •
Fabric Information: Waterproof HYDRAFORT 100% polyester high shine fabric • 100% Recycled Thermoguard insulation • 100% polyester taffeta quilted lining • 120 gsm Thermoguard insulation **Special Features:** Ribbed collar, hem and cuffs • 2 lower pockets with snap fastening • 1 zipped sleeve pocket • D Ring detail • Internal zipped security pocket • Concealed zip entrance in lining for embroidery access • Made using recycled materials

S-2XL

Black

Dark Khaki

S-3XL

Navy



MADE USING AT LEAST 30% RECYCLED FABRICS

THERMO GUARD
HYDRAFORT 5000

RETRA210

THERMOGEN WATERPROOF HEATED JACKET

Size: S-3XL 200g/m² •
Fabric Information: Waterproof HYDRAFORT 5000 peached polyester fabric • Durable water-repellent finish • Taped seams • Thermo-Guard insulation **Special Features:** Grown on hood with adjusters • Zipped chest pocket • 2 zipped lower pockets • Adjustable cuffs • Adjustable shockcord hem • Storm cuffs • Mobile phone pocket • Heated Technology • Active battery powered heating system • Heated back panel • 1 temperature setting • Safety cut off • Battery pack sold separately • Made using recycled materials • Can be used with any 5V – 2.1A Power Bank with USB-A

S-3XL

Navy/Magma

THERMO GUARD
ISOTEX STRETCH 10000

MADE USING AT LEAST 30% RECYCLED FABRICS

RETRA208

X-PRO MARAUDER III WATERPROOF INSULATED JACKET

Size: S-3XL 200g/m² •
Fabric Information: Breathability rating 10,000 g/m²/24hrs • Waterproof and breathable ISOTEX 10000 100% polyester stretch fabric • Polyester ripstop fabric • Conforms to EN343:2003+A1:2007 Class 3:2 • Durable water-repellent finish • Taped seams • Medium Thermo-Guard insulation **Special Features:** Thermo-reflect lining panel for heat retention • RFID pocket protection • Waterproof centre front zip • 2 Waterproof zipped chest pockets • 2 zipped lower pockets • Concealed hood with adjusters • Reflective details for enhanced visibility • Adjustable cuffs • Internal stormcuffs • Adjustable shockcord hem • Internal zipped embroidery access • Warm touch scrim lined collar • This product has no external logo branding • Made using recycled materials

S-3XL

Grey/Black

Navy/Grey

THERMO REFLECT



REGATTA PROFESSIONAL

WATERREPELLENT
THERMOGUARD
EXTOL STRETCH
CHOOSE YOUR puller COLOUR

RETRA590

ESSENTIAL HYBRID JACKET

Size: XS-3XL 84g/m² •
Fabric Information: Lightweight 20D polyamide fabric • Extol stretch sleeves and side panels for fit and freedom of movement • Durable water-repellent finish • Warmloft down-touch lightweight insulation – 120 gsm **Special Features:** 2 zipped lower pockets • Stretch binding to collar, cuffs and hem • Supplied with 4 alternative colour zip pullers • Ideal for decoration • Made using recycled materials

XS-3XL

Black Navy





WATERREPELLENT
THERMOGUARD
CHOOSE YOUR puller COLOUR

RETRA580

ESSENTIAL THERMAL JACKET

Size: XS-3XL 84g/m² •
Fabric Information: 63% polyester / 37% recycled polyester • Polyester micro poplin fabric • Durable water-repellent finish • Recycled Thermoguard insulation – 160 gsm body insulation wadding weight **Special Features:** 2 lower pockets with concealed zips • Stretch binding to cuffs and hem • Supplied with 4 alternative colour zip pullers • Ideal for decoration • Made using recycled materials

XS-3XL

Black Navy

ISOTEX 10000

RETRW511

X-PRO EXOSPHERE II PERFORMANCE STRETCH SHELL JACKET

Size: S-3XL 108g/m² •
Fabric Information: Breathability rating 10,000 g/m²/24hrs • Waterproof and breathable ISOTEX 10000 100% polyester stretch fabric • Conforms to EN343:2003+A1:2007 Class 3:2 • Durable water-repellent finish • Taped seams **Special Features:** Thermo-reflect lining panel for heat retention • Polyester mesh lining • RFID pocket protection • 2 zipped lower pockets and waterproof chest pocket • Sleeve pocket with hi-tech water resistant zip • Shaped stormflap • Concealed hood with adjusters • Reflective details for enhanced visibility • Adjustable cuffs • Adjustable shockcord hem • Internal zipped embroidery access • Warm touch scrim lined collar • This product has no external logo branding • Made using recycled materials

S-3XL

Black/Magma
Navy/Oxford Blue

THERMO REFLECT







PR817

MEN'S 'RECYCLIGHT' PADDED JACKET

Size: S-4XL 38g/m² • Fabric: Outer: 100% Recycled Nylon • Lining & filling: 100% Recycled Polyester • 38 gsm **Features:** Zip-through padded gilet with horizontal baffle detail • Two zipped side pockets • Warm, lightweight and water-resistant • Front and back panels • Stuff sack for packing down

S-4XL

Black Navy

PR819

WOMEN'S 'RECYCLIGHT' PADDED JACKET

Size: XS-2XL 38g/m² • Fabric: Outer: 100% Recycled Nylon • Lining & filling: 100% Recycled Polyester • 38 gsm **Features:** Zip-through padded gilet with horizontal baffle detail • Two zipped side pockets • Warm, lightweight and water-resistant • Front and back panels • Stuff sack for packing down

XS-2XL

Black Navy







SD060

NOAH DENIM JACKET

Size: S-2XL 249g/m² • 99% cotton / 1% elastane • Standard fit • Stretch denim • Button-flap patch pockets at chest, slant welt pockets at hip • Contrast stitching • Classic denim jacket panelling • Point collar, shank button front fastening • Button-tabs at rear hem • Inside back neck hanger loop • Long sleeves, button cuffs

S-2XL

Black 73/25/2*

Light Blue Wash

Dark Blue Wash

* % Cotton / % Polyester / % Elastane



KXPONCHO

DISPOSABLE RAINING PONCHO 'SUMATRA'

Size: U • Universal disposable rain poncho for adults • Comfortable to wear due to 100% polyethylene 0.02 mm • One size fits all 127×102 cm in small, practical pack size

U

Black

Red

Transparent



GILDAN

KID



GILDAN SOFTSTYLE™

GIB64000

SOFTSTYLE™ YOUTH T-SHIRT

Size: XS-XL 150g/m² • 100% ringspun cotton, 150 G/SqM (White 145 G/SqM) • Made with our soft ringspun cotton and cotton blends, Softstyle's high stitch density fabric offers a smooth printing surface • Classic width, rib collar • Taped neck and shoulders for comfort and durability • Modern classic fit, seamless body – side seam on size XS • High-performing black tear-away label; transitioning to recycled material • CPSIA Tracking Label Compliant • Companion styles: GI64000, GIL64000

XS-XL

- Azalea **New**
- Black
- Cardinal Red **New**
- Carolina Blue **New**
- Charcoal
- Daisy
- Dark Heather
- Fan Marine Green **New**
- Graphite Heather
- Indigo Blue
- Irish Green
- Light Blue
- Light Pink
- Maroon
- Military Green
- Natural **New**
- Navy
- Orange
- Purple
- Red
- Royal
- RS Sport Grey 90/10*
- Sand
- Sapphire
- White

GILDAN LIGHT COTTON



GIB3000

LIGHT COTTON YOUTH T-SHIRT

Size: XS-XL 159g/m² • 100% cotton, 159 G/SqM (White 156 G/SqM) • Made with 100% U.S. cotton, this high stitch density fabric offers a smooth printing surface • CPSIA Tracking Label Compliant • Companion styles: GI3000 • Narrow width, rib collar • Taped neck and shoulders for comfort and durability • Modern classic fit, seamless body • High-performing tear-away label; transitioning to recycled material

XS-XL

- Black
- Charcoal **New**
- Daisy **New**
- Irish Green **New**
- Light Pink
- Military Green **New**
- Navy
- Orange **New**
- Red **New**
- Royal **New**
- Safety Green **New**
- Sand
- Sky **New**
- Sport Grey 90/10* **New**
- White

GIB65000

SOFTSTYLE™ MIDWEIGHT YOUTH T-SHIRT

Size: XS-XL 185g/m² • 100% ringspun cotton, 185 G/SqM (White 180 G/SqM) • Made with our soft ringspun cotton and cotton blends, Softstyle's high stitch density fabric offers a smooth printing surface • Classic width, rib collar • Taped neck and shoulders for comfort and durability • Modern classic fit, seamless body – side seam on size Small and Extra Small • High-performing black tear-away label; transitioning to recycled material • CPSIA Tracking Label Compliant • Companion styles: GI65000, GIL65000

XS-XL

- Daisy
- Irish Green
- Light Blue
- Navy
- Orange
- Pitch Black
- Red
- Royal
- RS Sport Grey 90/10*
- Sage
- White

GILDAN SOFTSTYLE™



* % Cotton / % Polyester

GIB5000

HEAVY COTTON™ YOUTH T-SHIRT

Size: XS-XL 180g/m² • 100% U.S. cotton, 180 G/SqM (White 175 G/SqM) • Heavy Cotton offers an extensive colour palette across a variety of silhouettes • Classic width, rib collar • Taped neck and shoulders for comfort and durability • Classic fit, seamless body • Transitioning to high-performing black recycled tear-away label • CPSIA Tracking Label Compliant • Safety Green is compliant with ANSI/ISEA 107 high-visibility standards • Companion styles: GI5000, GIL5000, GIP5100

XS-XL

- Ash Grey 99/1*
- Azalea
- Black
- Cardinal Red
- Carolina Blue
- Charcoal
- Daisy
- Dark Chocolate
- Forest Green
- Gold
- Graphite Heather 50/50*
- Heliconia
- Indigo Blue
- Irish Green
- Kiwi
- Light Blue
- Light Pink
- Lime
- Maroon
- Military Green
- Mint Green
- Natural
- Navy
- Off White
- Orange
- Purple
- Red
- Royal
- Sand
- Sapphire
- Sport Grey 90/10*
- Violet
- White
- Yellow Haze

GILDAN Heavy Cotton™



GILDAN Heavy Cotton™



GIP5100

HEAVY COTTON™ TODDLER T-SHIRT

Size: 2T (S)-6T (2XL) 180g/m² • 100% U.S. cotton, 180 G/SqM (White 175 G/SqM) • Heavy Cotton offers an extensive colour palette across a variety of silhouettes • Classic width, rib collar • Taped neck and shoulders for comfort and durability • Classic fit, side seamed body • Transitioning to high-performing black recycled tear-away label • CPSIA Tracking Label Compliant • Companion styles: GI5000, GIB5000, GIL5000

2T (S)-6T (2XL)

- Black
- Light Blue
- Light Pink
- Navy
- Red
- Royal
- Sport Grey 90/10*
- White

GIB8800

DRYBLEND® YOUTH JERSEY POLO SHIRT

Size: S-XL 205g/m² • 50% U.S. cotton, 50% polyester, 205 G/SqM (White 200 G/SqM) • The Dry Blend collection is now made with finer yarns and new MVS Air spinning technology, that improves the fabric by reducing pilling, enhancing durability and creating a smoother printing surface • A decorator's favourite for team sports • Contoured welt collar and cuffs • Clean finished placket with dyed-to-match buttons • Classic fit, seamless body • Transitioning to high-performing black recycled tear-away label • CPSIA Tracking Label Compliant • Companion style: GI8800

S-XL

- Black
- Navy
- Red
- Royal
- Sport Grey
- White

GILDAN DryBlend®



* % Cotton / % Polyester



GIBSF500

SOFTSTYLE™ MIDWEIGHT FLEECE YOUTH HOODIE

Size: XS-XL 285g/m² •
80% ringspun cotton / 20% polyester, 285 G/SqM (White 275 G/SqM) • Softstyle Midweight Fleece features a cozy, brushed interior and a 100% ringspun cotton face, ideal for a variety of cotton friendly decorating techniques • Jersey lined hood, no drawcords • Pouch pocket • 1×1 rib with spandex cuffs and bottom band for enhanced stretch and recovery • Classic fit, seamless body • Recycled, high-performing black tear-away label • CPSIA Tracking Label Compliant • Companion style: GISF500

XS-XL

- Black
- Daisy
- Dark Heather 50/50*
- Forest Green
- Light Pink
- Maroon
- Military Green
- Navy
- Pink Lemonade
- Red
- Royal
- RS Sport Grey 75/25*
- Sand
- Stone Blue
- White

GILDAN Heavy Blend™



GIB18000

HEAVY BLEND™ YOUTH CREWNECK SWEATSHIRT

Size: XS-XL 280g/m² •
50% U.S. cotton / 50% polyester, 280 G/SqM (White 270 G/SqM) • The Heavy Blend collection is now made with finer yarns and new MVS Air spinning technology, that improves the fabric by reducing pilling, enhancing durability and creating a smoother printing surface • 1×1 rib with spandex for enhanced stretch and recovery • Classic fit, seamless body • Transitioning to high-performing black recycled tear-away label • CPSIA Tracking Label Compliant • Companion style: GI18000

XS-XL

- Black
- Dark Heather
- Forest Green
- Maroon
- Navy
- Red
- Royal
- Sport Grey
- White

GIB18500

HEAVY BLEND™ YOUTH HOODED SWEATSHIRT

Size: XS-XL 280g/m² •
50% U.S. cotton / 50% polyester, 280 G/SqM (White 270 G/SqM) • The Heavy Blend collection is now made with finer yarns and new MVS Air spinning technology, that improves the fabric by reducing pilling, enhancing durability and creating a smoother printing surface • Double-lined hood • Pouch pocket • 1×1 rib with spandex for enhanced stretch and recovery • Classic fit, seamless body • Transitioning to high-performing black recycled tear-away label • CPSIA Tracking Label Compliant • Companion style: GI18500

XS-XL

- Black
- Carolina Blue
- Charcoal
- Dark Heather
- Fan Charcoal Heather **New**
- Fan Dark Green **New**
- Forest Green
- Gold
- Graphite Heather
- Heliconia
- Irish Green
- Light Pink
- Maroon
- Navy
- Orange
- Purple
- Red
- Royal
- Sport Grey
- White

GILDAN Heavy Blend™



* % Cotton / % Polyester







FHLV873

KIDS' KNITTED TRACKSUIT TOP

Size: 3/4-13 250g/m² • 100% polyester interlock • Contrast colour panels on outer sleeve • Contrast colour centre front zip • Zipped side pockets • Funnel neck • 1×1 ribbed cuffs • Semi-automatic lock zip sliders on all zips

3/4-13

- Black
- Black/Emerald
- Black/Gold
- Black/Gunmetal Grey
- Black/Red
- Black/White
- Bottle/White
- Navy
- Navy/Royal
- Navy/Sky
- Navy/White
- Red/White
- Royal/White

FHLV883

KIDS' KNITTED TRACKSUIT PANTS

Size: 3/4-13 250g/m² • 100% polyester interlock • Slim leg • Contrast colour side panels • Zipped side pockets • Elasticated waist with internal drawcord • Ankle zips with zip guards and semi-automatic lock zip sliders

3/4-13

- Black
- Black/Emerald
- Black/Gold
- Black/Gunmetal Grey
- Black/Red
- Black/White
- Bottle/White
- Navy
- Navy/Royal
- Navy/Sky
- Navy/White
- Red/White
- Royal/White

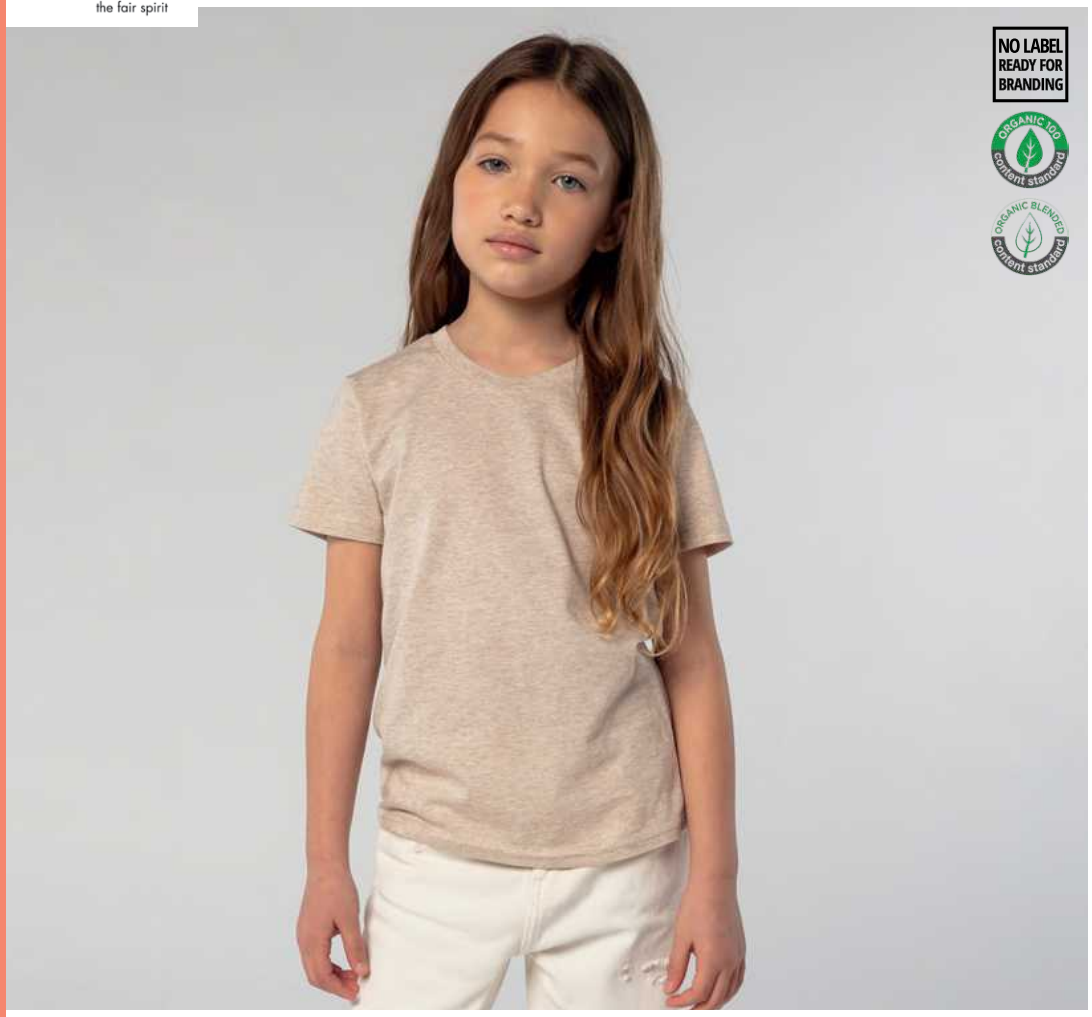

SO03580

CRUSADER KIDS' – ROUND-NECK FITTED JERSEY T-SHIRT

Size: 2A-12A 150g/m² •
Quality: JERSEY 150 • 100% organically grown cotton • Natural finish for a softer and smoother feel
Style: 100% cotton ribbed collar • Crew neck • Taped neck • Fitted cut • Cut and sewn

2A-12A

- Deep Black
- White
- French Navy



SO03578

PIONEER – KIDS' ROUND-NECK FITTED JERSEY T-SHIRT

Size: 4A-12A 175g/m² •
Quality: JERSEY 175 • 100% organically grown cotton • Natural finish for a softer and smoother feel
Style: 100% cotton ribbed collar • Round neck • Taped neck • Fitted cut • Tubular

4A-12A

- Deep Black
- White

SO11981

CHERRY – GIRLS' T-SHIRT

Size: 2A-12A 150g/m² •
Quality: JERSEY 150 • 100% semi-combed ringspun cotton
Style: Short sleeves • Fitted cut • Thin collar • Cut and sewn • Reinforcing tape on neck • Elastane rib collar

2A-12A

- Deep Black
- Orchid Pink
- Fuchsia
- White
- Medium Pink





SO11970

REGENT KIDS' – ROUND NECK T-SHIRT

Size: 2A-12A 150g/m² •
Quality: JERSEY 150 • 100% semi-combed ringspun cotton
Style: Reinforcing tape on neck • Elastane rib neckline • Short sleeves • Cut and sewn (2-6 years) or tubular (from 8 years)

2A-12A

- Absolute White
- Apple Green
- Aqua
- Army
- Ash 98/2*
- Atoll Blue
- Dark Purple
- Deep Black
- Denim
- French Navy
- Fuchsia
- Gold
- Grey Melange 85/15*
- Kelly Green
- Lemon
- Navy
- Orange
- Orchid Pink
- Pale Pink
- Red
- Royal Blue
- Sand
- Sky Blue
- White

SO11770

Imperial KIDS' – ROUND NECK T-SHIRT

Size: 2A-12A 190g/m² •
Quality: JERSEY 190 EXTRA SOFT • 100% semi-combed ringspun cotton **Style:** Taped neck • Elastane ribbed collar • Short sleeves • Cut and sewn (2-6 years) or tubular (from 8 years)

2A-12A

- Absolute White
- Aqua
- Chocolate
- Dark Purple
- Deep Black
- French Navy
- Gold
- Grey Melange 85/15*
- Kelly Green
- Medium Pink
- Orange
- Red
- Sky Blue
- White





SO01183

REGENT FIT KIDS' – ROUND NECK T-SHIRT

Size: 2A-12A 150g/m² •
Quality: JERSEY 150 • 100% semi-combed ringspun cotton
Style: Taped neck • Rib-knitted collar with elastane • Short sleeves • Cut and sewn

2A-12A

- Deep Black
- Red
- Royal Blue
- White

SO02947

Imperial LSL KIDS' – LONG SLEEVE T-SHIRT

Size: 4A-12A 190g/m² •
Quality: JERSEY 190 • 100% semi-combed ringspun cotton
Style: Taped neck • Elastane ribbed collar • Round neck • Long sleeves • Cut and sewn

4A-12A

- Deep Black
- French Navy
- Grey Melange 85/15*
- Red
- Royal Blue
- White



* % Cotton / % Viscose



SO11344

SUMMER II KIDS' – POLO SHIRT

Size: 4A-12A 170g/m² •
Quality: PIQUÉ 170 • 100% combed ringspun cotton **Style:** Rib collar • Reinforcing tape on neck • Short sleeves • Tone on tone 3 button placket • Straight hem with side slits • Cut and sewn

4A-12A

- Royal Blue
- White

SO01166

SPORTY KIDS' – RAGLAN-SLEEVED T-SHIRT

Size: 6A-12A 140g/m² •
Quality: POLYESTER MESH 140 • 100% breathable polyester – Dry fit
Style: Binding on collar • Raglan sleeves • Longer back

6A-12A

- Apple Green
- Aqua
- Black
- French Navy
- Neon Green
- Neon Orange
- Neon Pink 2
- Neon Yellow
- Red
- Royal Blue
- White





SO04773 NEW!

SPRINT KIDS' – SPORTS T-SHIRT

Size: 4A-14A 130g/m² •
Quality: PIQUÉ 130 • 100% recycled polyester **Style:** Round neck • Cut and sewn • Set-in sleeves • Ribbed body and neck

4A-14A

- Aqua
- Black
- Neon Yellow
- Royal Blue
- White

SO13255

SLAM KIDS' – HOODED SWEATSHIRT

Size: 4A-12A 280g/m² •
Quality: BRUSHED FLEECE 280 • 50% ringspun cotton / 50% polyester
Style: Elastane rib • Set in sleeves • Cut and sewn • Kangaroo pockets • Lined hood without drawstring

4A-12A

- Navy
- Orange
- Red
- Sky Blue
- White





SO04238

CONDOR KIDS' – HOODED SWEATSHIRT

Size: 4A-14A 280g/m² •
Quality: BRUSHED FLEECE 280 • 80% cotton / 20% GRS certified recycled polyester **Style:** Set-in sleeves • Cut and sewn • 1×1 ribbed cuffs and bottom • Kangaroo pocket • Lined hood • Jersey half moon and neck tape inside collar • Relaxed fit

4A-14A

- Blue
- Creamy Pink
- Grey Melange 73/20/7*
- Kelly Green
- Light Yellow
- Royal Blue

SO04239

SOL'S COLUMBIA KIDS' – SWEATSHIRT

Size: 4A-14A 280g/m² •
Quality: BRUSHED FLEECE 280 • 80% cotton / 20% GRS certified recycled polyester **Style:** Round neck • Set-in sleeves • Cut and sewn • 1×1 ribbed cuffs, neck and bottom • Jersey half moon and neck tape inside collar • Relaxed fit

4A-14A

- Blue
- Creamy Pink
- Grey Melange 73/20/7*
- Kelly Green
- Light Yellow
- Royal Blue





SO02092

STONE KIDS' – ZIP HOODIE

Size: 6A-12A 260g/m² •
Quality: BRUSHED FLEECE 260 • 50% ringspun cotton / 50% polyester **Style:** Set-in sleeves • 2 kangaroo pockets • Hood • Ribbed cuffs and bottom • Tubular

6A-12A

- French Navy
- Red
- Slate Blue

SO00589

NORTH KIDS' – ZIPPED FLEECE JACKET

Size: 4A-14A 300g/m² •
Quality: FLEECE 300 • 100% high density polyester **Style:** Short cut • Anti-pilling • Reinforcing tape on neck • High lined collar • 2 zipped pockets with large piping • Elasticated cuffs • Back half moon yoke • Secured inner drawstring hem

4A-14A

- Black
- Fir Green



* % Cotton / % Recycled Polyester / % Viscose



SO04446

STREAM BW KIDS' – LIGHTWEIGHT PADDED BODYWARMER

Size: 4A-14A 280g/m² •
Quality: Taffeta 280T • Outer fabric and lining: 100% recycled polyester **Style:** Front fastening and side pockets with tone-on-tone nylon zip • Tone-on-tone metal sliders with tone-on-tone taffeta zip pullers • High collar • Tone-on-tone elasticated bias binding at armholes and bottom • Storage bag

4A-14A

- Black
- French Navy

SO70101

RIDER KIDS' – 600D POLYESTER RUCKSACK

Size: U • **Quality:** POLYESTER 600D • 100% polyester **Style:** Large middle compartment with double zip puller • Front zipped pocket • Adjustable padded and reinforced straps • Padded back • Woven inside ID label

U

- Apple Green
- Black
- French Navy
- Fuchsia
- Graphite
- Orange
- Red
- Royal Blue
- Sky Blue







SO04745 NEW!

BUZZ KIDS – FIVE PANELS CAP

Size: 1-2 • 150g/m² •
Quality: TWILL 150 • 100% cotton **Style:** 5-panel shape • Pre-curved peak • 2 embroidered ventilation eyelets • Adjustable hook-and-loop back fastening

1-2

- Apple Green
- Black
- French Navy
- Fuchsia
- Gold
- Kelly Green
- Red
- Royal Blue
- Sky Blue
- White

SO88111

SUNNY KIDS' – FIVE PANELS CAP

Size: U 180g/m² •
Quality: TWILL 180 • 100% light brushed cotton **Style:** 5 panels • Preformed peak • 4 embroidered ventilation eyelets • Adjustable self-gripping back fastening

U

- Apple Green
- Aqua
- Black
- French Navy
- Fuchsia
- Gold
- Kelly Green
- Orange
- Pink
- Red
- Royal Blue
- Sky Blue
- White

SO01211

BABIB – BABY BIB

Size: U 180g/m² •
Quality: JERSEY 180 • 100% ringspun cotton **Style:** Double layer in order to guarantee extra protection • Contrasting bias • Self-gripping fastener

U

- White/French Navy
- White/Fuchsia
- White/Melange Grey



SO00583

BAMBINO – BABY BODYSUIT

Size: 3/6M-18/23M 180g/m² •
Quality: RIB 1×1 180 • 100% combed ringspun cotton **Style:** Collar, cuff and leg binding • Cap sleeves • Bottom popper fastening

3/6M-18/23M

- Apple Green
- Aqua
- Black
- French Navy
- Grey Melange 85/15*
- Orchid Pink
- White



* % Cotton / % Viscose



IB312 NEW!

IDEAL150 KIDS' T-SHIRT

Size: 1/2-12/14 145g/m² •
100% cotton • Cut-and-sewn jersey for sizes 1/2 to 6/8 and tubular from sizes 8/10 to 12/14 • Straight fit • 1×1 ribbed crew neck with double topstitching • Tone-on-tone inner neck tape • Double-needle finish at sleeve and bottom hems • Tear-away brand label

1/2-12/14

- Ideal Ash Heather 99/1*
- Ideal Atoll Blue
- Ideal Black
- Ideal Dark Grey
- Ideal Forest Green
- Ideal Fuchsia
- Ideal Gold
- Ideal Kelly Green
- Ideal Navy
- Ideal Orange
- Ideal Oxford Grey 90/10*
- Ideal Red
- Ideal Royal Blue
- Ideal Sand
- Ideal White

IB314 NEW!

IDEAL150 KIDS' LSL T-SHIRT

Size: 1/2-12/14 145g/m² •
100% cotton • Cut-and-sewn jersey from size 1/2 to 6/8 and tubular from size 8/10 to 12/14 • Straight fit • 1×1 ribbed crew neck with double topstitching • Tone-on-tone inner neck tape • Double-needle finish at sleeve and bottom hems • Tear-away brand label

1/2-12/14

- Ideal Black
- Ideal Navy
- Ideal Oxford Grey 90/10*
- Ideal Red
- Ideal Royal Blue
- Ideal White





IB322 NEW!

IDEAL190 KIDS' T-SHIRT

Size: 1/2-12/14 185g/m² •
100% cotton • Straight fit • Cut-and-sewn jersey from size 1/2 to 6/8 and tubular from size 8/10 to 12/14 • 1×1 ribbed crew neck with double topstitching • Tone-on-tone inner neck tape • Double-needle finish at sleeve and bottom hems • Tear-away brand label

1/2-12/14

- Ideal Ash Heather 99/1*
- Ideal Atoll Blue
- Ideal Black
- Ideal Dark Grey
- Ideal Forest Green
- Ideal Fuchsia
- Ideal Gold
- Ideal Kelly Green
- Ideal Navy
- Ideal Orange
- Ideal Oxford Grey 90/10*
- Ideal Red
- Ideal Royal Blue
- Ideal Sand
- Ideal White

IB302 NEW!

MERCURY KIDS' POLYESTER T-SHIRT

Size: 6/8-12/14 130g/m² •
100% polyester • Piqué mesh fabric • Lightweight, quick-drying fabric • Straight fit • Crew neck in Piqué mesh with double topstitching • Tone-on-tone inner neck tape • Double-needle finish at sleeve and bottom hems • Tear-away brand label

6/8-12/14

- Ideal Black
- Ideal Lime
- Ideal Navy
- Ideal Red
- Ideal Royal Blue
- Ideal White



* % Cotton / % Viscose



IB297 NEW!

KIDS' PIQUE POLO SHIRT

Size: 2/4-12/14 180g/m² •
100% Cotton • Piqué knit • Straight fit • 1×1 ribbed collar finish • Placket with 3 tone-on-tone buttons • Tone-on-tone inner neck tape • Side slits • Double-needle finish at sleeve and bottom hems • Tear-away brand label

2/4-12/14

- Ideal Atoll Blue
- Ideal Black
- Ideal Dark Grey
- Ideal Fuchsia
- Ideal Gold
- Ideal Navy
- Ideal Orange
- Ideal Red
- Ideal Royal Blue
- Ideal Sky Blue
- Ideal White

IB401 NEW!

KIDS' BASIC ROUND NECK SWEATSHIRT

Size: 2/4-10/12 260g/m² •
50% cotton / 50% polyester • Brushed cut-and-sewn fleece • Straight fit 1×1 ribbed finish at collar, sleeve hems and bottom hem with double topstitching • Tear-away brand label

2/4-10/12

- Ideal Ash Heather
- Ideal Black
- Ideal Dark Grey
- Ideal Forest Green
- Ideal Navy
- Ideal Orange
- Ideal Oxford Grey
- Ideal Red
- Ideal Royal Blue
- Ideal White





IB403 NEW!

KIDS' BASIC HOODIE SWEATSHIRT

Size: 2/4-10/12 260g/m² •
50% cotton / 50% polyester • Brushed cut-and-sewn fleece • Straight fit • 1×1 ribbed finish at sleeve and bottom hems with double topstitching • Kangaroo pocket • Jersey-lined hood • Tear-away brand label

2/4-10/12

- Ideal Ash Heather
- Ideal Black
- Ideal Dark Grey
- Ideal Forest Green
- Ideal Navy
- Ideal Orange
- Ideal Oxford Grey
- Ideal Red
- Ideal Royal Blue
- Ideal White

IB6174 NEW!

KIDS' PADDED BODYWARMER

Size: 6/8-12/14 75 g/m² •
100% POLYESTER 290T • Padding: 100% polyester • Lining: 100% tone-on-tone 290T polyester • Straight fit • Stand-up collar • Two side pockets lined in 290T with nylon zips and tone-on-tone zip pullers • Two inner pockets • Tone-on-tone nylon zip fastening with chin guard and puller • Horizontal quilting • Wider quilting bands (11 cm at the front, 14.5 cm at the back) to enhance decoration • Tone-on-tone elastic bias finish at armholes and bottom hem • Inner hanging loop at collar • Packable product with storage pouch • Tear-away brand label • Injected padding: weight may vary depending on garment zones • Total weight is indicative

6/8-12/14

- Black
- Navy





NS307

KID'S T-SHIRT

Size: 2/4-12/14 155g/m² •
100% organic cotton • Ringspun combed cotton • Side seams • Straight fit • Soft to the touch • Enzyme-washed fabric • 1×1 ribbed neckline • Double overstitching on cuffs and hem • Shoulders reinforced with main material

2/4-12/14

- Black
- Dark Cherry
- Hibiscus Red
- Ivory
- Jade Green
- Moon Grey Heather
- Navy Blue
- Organic Khaki
- Peacock Blue
- Petal Rose
- Poppy Red
- Raspberry Sorbet
- Sea Blue
- White



NS340

KIDS SHOULDER LOOSE TEE SHIRT

Size: 4/6-12/14 200g/m² •
100% organic cotton • Combed cotton • Regular fit with dropped shoulders • Side seams • Enzyme-washed • 1×1 ribbed neckline • Shoulders reinforced in main material • Double overstitching on cuffs and hem

4/6-12/14

- Antique Rose
- Black
- Ivory
- Navy Blue
- Organic Khaki
- Peacock Green
- Wet Sand
- White

NS209

KIDS' PIQUÉ POLO SHIRT

Size: 4/6-12/14 220g/m² •
100% organic cotton • Straight fit • Combed cotton • Piqué knit • Enzyme-washed • Backed shoulders • Slide slits • 1×1 rib neckline and cuffs • 2-button placket with ribbed stitching to finish • Pearly contrasting recycled plastic buttons on all colours • Matching taped neck finish in the main material inside the collar • Twin needle overstitching finish on hem

4/6-12/14

- Black
- Moon Grey Heather
- Navy Blue
- Sea Blue
- White





NS403

KIDS' ECO-FRIENDLY ROUND NECK SWEATSHIRT

Size: 4/6-12/14 350g/m² •
85% organic cotton / 15% post-consumer recycled polyester • Ringspun combed cotton • Straight fit • Brushed 3-ply fleece, LSF (Low Shrinkage Fleece) • Enzyme-washed • 1/2 circle in the back • 1×1 rib neckline, bottom hem and cuffs • Double overstitching on cuffs, armholes and bottom hem • Single overstitching on neckline • Inner taped neckline with herringbone

4/6-12/14

- Aquamarine
- Black
- Hibiscus Red
- Ivory
- Jade Green
- Moon Grey Heather

6/8-12/14

- Mineral Grey
- Navy Blue

NS404

KIDS' HOODED SWEATSHIRT

Size: 4/6-12/14 350g/m² •
85% organic cotton / 15% post-consumer recycled polyester • Ringspun combed cotton • Straight fit • Brushed 3-ply fleece, LSF (Low Shrinkage Fleece) • Enzyme-washed • 1/2 circle in the back • 1×1 rib bottom hem and cuffs • Double overstitching on cuffs, armholes and bottom hem • Single overstitching on neckline • Inner taped neckline with herringbone • Hood lined with main material in very streamlined design with no overstitching around the edge

4/6-12/14

- Aquamarine
- Black
- Hibiscus Red
- Ivory
- Jade Green
- Mineral Grey
- Moon Grey Heather
- Navy Blue
- Organic Khaki
- Sea Blue





NS405

ECO-FRIENDLY KIDS' FULL ZIP HOODED SWEATSHIRT

Size: 4/6-12/14 350g/m² •
85% organic cotton / 15% post-consumer recycled polyester • Ringspun combed cotton • Straight fit • 3-ply brushed fleece LSF (Low Shrinkage Fleece: pre-shrunk fleece) • Enzyme-washed • Recycled metal zip • 1/2 circle in the back • Kangaroo pocket with single overstitching • 1×1 rib bottom hem and cuffs • Double overstitching on cuffs, armholes and bottom hem • Double dart hood in main material • Zip inner finished with Jersey bias tape • Inner taped neck with herringbone

4/6-12/14

- Black
- Hibiscus Red
- Ivory
- Jade Green
- Moon Grey Heather
- Navy Blue

NS702

KIDS' JOGGING TROUSERS

Size: 4/6-12/14 300g/m² •
85% organic cotton / 15% post-consumer recycled polyester • Combed cotton • 3-ply brushed fleece LSF (Low Shrinkage Fleece: pre-shrunk fleece) • Enzyme-washed • Elasticated waistband in 1×1 ribbing with round drawstring made from organic cotton • Buttonhole eyelet for waistband drawstring • Side pockets and one back pocket with piping • 1×1 rib leg hem

4/6-12/14

- Black
- Moon Grey Heather





NS437

KIDS' OVERSIZE ROUND NECK SWEATSHIRT

Size: 4/6-12/14 300g/m² •
85% organic cotton / 15% post-consumer recycled polyester • Combed cotton • Enzyme-washed • Oversized cut with dropped shoulders • 3-ply brushed fleece LSF (Low Shrinkage Fleece: pre-shrunk fleece) • 1/2 circle in the back • 2×1 rib neck, cuffs and hem • Matching herringbone taped neck inside collar

4/6-12/14

- Black
- Navy Blue
- Ivory

NS438

KIDS' OVERSIZE HOODED SWEATSHIRT

Size: 4/6-12/14 300g/m² •
85% organic cotton / 15% post-consumer recycled polyester • Combed cotton • Enzyme-washed • Oversized cut with dropped shoulders • 3-ply brushed fleece LSF (Low Shrinkage Fleece: pre-shrunk fleece) • 1/2 circle in the back • Hood lined in main material • Minimalist side pockets • 2×1 ribbed cuffs and hem • Matching herringbone taped neck inside collar

4/6-12/14

- Black
- Navy Blue
- Ivory



SPASSO



SP512 NEW!

KIDS' LINEN SHIRT

Size: 4/6-10/12 125g/m² •
100% linen • Woven • Straight fit • Seams on sides • Added placket with pearlised buttons made from recycled plastic • Inner taped neck with herringbone • Lined back yoke • Buttoned rounded pointed tab end cuffs • Single-needle finish on bottom hem and double-needle stitching on undersleeves • Garment washed after assembly: colours may vary from item to item

4/6-10/12

- Navy Blue
- White

SP709 NEW!

KID'S LINEN BERMUDA

Size: 4/6-10/12 210g/m² •
100% linen • Woven • Waistband with loops, elasticated inner, adjustable • Inner waistband finish with contrasting Navy Blue French seam • Fly with recycled plastic marble-effect buttons and recycled metal zip • Two front pockets with overstitching • Two piped pockets on the back with recycled plastic marble-effect buttons • Front and back pocket background in tone-on-tone herringbone • Single overstitching on the leg hem • Rib stitching on the front and back for added reinforcement • Garment washed after assembly: colours may vary from item to item

4/6-10/12

- Linen Sand
- Navy Blue





KA3027IC

KIDS' BIO150IC CREW NECK T-SHIRT

Size: 2/4-12/14 140g/m² •
Plain colourways: 100% cotton • All colourways are made from in conversion organic cotton • Combed cotton • Cut and sewn • Ribbed crew neckline with elastane • Matching taped neck • Twin needle finishing at cuffs and hem

2/4-12/14

- Ash Heather 98/2*
- Black
- Forest Green
- Fuchsia
- Kelly Green
- Light Royal Blue
- Navy
- Orange
- Oxford Grey 90/10*
- Pale Pink
- Red
- Royal Blue **New**
- Sky Blue
- Tropical Blue
- White
- Wine
- Yellow

KA362

GIRLS' VEST

Size: 6/8-12/14 220g/m² •
100% cotton • 1×1 rib • Racer back style • Twin needle finishing

6/8-12/14

- Black
- Fuchsia
- White





KA379

KIDS' STRIPED SHORT SLEEVE SAILOR T-SHIRT WITH POCKET

Size: 4/6-12/14 160g/m² •
100% cotton • Jersey knit fabric in combed cotton • Soft hand feel • Ribbed crew neckline • Contrasting chest pocket on left side • Contrasting taped neck • Twin needle finish at cuffs and hem

4/6-12/14

- Striped White/Navy
- Striped White/Red

KA475

KIDS' CREW NECK SWEATSHIRT

Size: 4/6-12/14 280g/m² •
80% cotton / 20% polyester • Brushed fleece • Set-in sleeves • Ribbed neck, cuffs and hem

4/6-12/14

- Black
- Dark Grey
- Forest Green
- Light Royal Blue
- Navy
- Orange
- Oxford Grey
- Red
- Royal Blue **New**
- White
- Yellow



* % Cotton / % Viscose



KA477

KIDS' HOODED SWEATSHIRT

Size: 4/6-12/14 280g/m² •
80% cotton / 20% polyester • Brushed fleece • Set-in sleeves • Lined hood • Kangaroo pockets • Ribbed cuffs and hem

4/6-12/14

- Black
- Dark Grey
- Forest Green
- Light Royal Blue
- Navy
- Orange
- Oxford Grey
- Red
- Royal Blue **New**
- White
- Wine
- Yellow

KA455

KIDS' FULL ZIP HOODED SWEATSHIRT

Size: 6/8-12/14 300g/m² •
80% combed cotton / 20% polyester • Brushed fleece • Contrast neck tape • Honeycomb lined hood • Kangaroo pocket • Ribbed pocket trim, cuffs and waistband • Zip fastening

6/8-12/14

- Black
- Light Royal Blue
- Navy
- Oxford Grey
- Red
- White





KA486

KIDS' FULL ZIP HOODED SWEATSHIRT

Size: 6/8-12/14 280g/m² •
80% combed cotton / 20% polyester • Brushed fleece • Ribbed cuffs and hem • Lined and contrasting hood • Contrasting zip • Earphone access in kangaroo pocket and neck

6/8-12/14

- Black/Fine Grey
- Black/Red
- Black/Yellow
- Navy/Fine Grey
- Oxford Grey/Navy 76/21/3*
- Red/White

KA4014

UNISEX KIDS' CONTRAST PATTERNED HOODED SWEATSHIRT

Size: 6/8-12/14 280g/m² •
80% combed cotton / 20% polyester • 3-yarn brushed fleece • Slim fit • Straight sleeves • Kangaroo pockets • Half-moon finish at the neckline to facilitate decoration access inside the neckline • 1×1 ribbed cuffs and hem • Hood lined with themed printed cotton jersey fabric • Tear-away brand label

6/8-12/14

- Black/Skate Graffiti
- Navy/Mariniere



* % Cotton / % Polyester / % Viscose

KA9109

KIDS' V-NECK JUMPER

Size: 6/8-12/14 290g/m² •
50% cotton / 50% acrylic •
Acrylic gauge 12 • Double thickness ribbed neck • Taped neck • Ribbed cuffs and hem

6/8-12/14

Grey Melange Navy





KA4026

KIDS' ECO-FRIENDLY CREW NECK SWEATSHIRT

Size: 4/6-12/14 280g/m² •
85% cotton / 15% polyester •
Made from 85% organic cotton and 15% post-consumer recycled polyester • LSF (Low Shrinkage Fleece) 3-thread brushed fleece • Combed cotton • Enzyme-washed • Straight fit • 1×1 ribbed neck, cuffs and hem in tubular assembling for a better finish • Matching jersey taped neck and half-moon finish inside neck • Twin needle stitching at neck, cuffs and hem • No brand label at neck, size tab only for ease of rebranding • Certified STANDARD 100 by OEKO-TEX® N° CQ 1007/7, IFTH

4/6-12/14

Sage

KA4029

KIDS' ECO-FRIENDLY HOODED SWEATSHIRT

Size: 4/6-12/14 280g/m² •
85% cotton / 15% polyester •
Made from 85% organic cotton and 15% post-consumer recycled polyester • LSF (Low Shrinkage Fleece) 3-thread brushed fleece • Combed cotton • Enzyme-washed • Straight fit • 1×1 ribbed neck, cuffs and hem in tubular assembling for a better finish • Kangaroo pocket • Lined hood with 180 gr 100% cotton Jersey • Matching jersey taped neck and half-moon finish inside neck • Twin needle stitching at neck, cuffs and hem • No brand label at neck, size tab only for ease of rebranding • Certified STANDARD 100 by OEKO-TEX® N° CQ 1007/7, IFTH

4/6-12/14

Black





KA498

KIDS' TEDDY FLEECE JACKET

Size: 6/8-12/14 320g/m² •
70% cotton / 30% polyester • 3-thread brushed fleece • Contrasting set-in sleeves • Press stud closure • Ribbed neck, sleeves and hem with contrasting stripe details • 2 piped front pockets • Twill taping and hanging loop at inner collar • No brand label at neck, only size tag for easy rebranding • A true fashion icon, you can see it everywhere, from streets to schools and even on red carpets

6/8-12/14

- Navy/White
- Oxford Grey/Black
- Red/White

KA920

KIDS' FULL ZIP FLEECE JACKET

Size: 6/8-12/14 300g/m² •
100% polyester microfleece with anti-pill finish • Zip through front • 2 zip side pockets

6/8-12/14

- Black
- Cloudy Blue Heather
- Navy
- Pale Pink
- Red
- Royal Blue





KA701

KIDS' JOGGING BOTTOMS

Size: 6/8-12/14 300g/m² •
80% combed cotton / 20% polyester • Brushed fleece • 2 side pockets and 1 rear patch pocket • Deep ribbed elasticated waistband • 1×1 ribbed ankles

6/8-12/14

- Black
- Navy
- Oxford Grey
- White

KA7022

KIDS' FLEECE TROUSERS

Size: 4/6-12/14 280g/m² •
80% cotton / 20% polyester • 2-yarn brushed fleece • Straight fit • 2 side pockets • Elasticated waistband with flat drawstring • Ribbing on leg hem

4/6-12/14

- Black
- Navy
- Oxford Grey





KA6102

KIDS' WINDBREAKER

Size: 6/8-12/14 70g/m² •
100% polyester • Full front zip • Concealed hood with tear release fastening • 2 front zipped pockets • Elasticated cuffs • Packs/zips into front pocket

6/8-12/14

- Black
- Navy
- Red
- White

KA6115

KIDS' LIGHTWEIGHT SLEEVELESS PADDED JACKET

Size: 6/8-12/14 35g/m² •
100% polyamide • Polyester padding • Warm and ultra-lightweight • Folds up into storage bag • 2 front zipped pockets • Inside: Convoy Grey for Black, Red; Navy for Light Royal Blue and Navy

6/8-12/14

- Light Royal Blue
- Red





KA6112

KIDS' LIGHTWEIGHT HOODED PADDED JACKET

Size: 6/8-12/14 35g/m² •
100% polyamide • Polyester padding • Warm and ultra-lightweight • Folds up into storage bag • 2 front zipped pockets • Contrast interior: Convoy Grey for Black and Red; Navy for Light Royal Blue • Tone-on-tone interior: Navy for Navy

6/8-12/14

- Black
- Light Royal Blue
- Navy
- Red

KA696

KIDS' PARKA

Size: 6/8-12/14 250g/m² •
100% polyester Oxford outer • 100% quilted polyester lining • Full zip with studded storm flap and tear release fastening • 2 zipped side pockets • 2 inner pockets, including 1 for mobile phone • Concealed hood in fleece-lined collar • Zip access for decoration

6/8-12/14

- Black
- Navy
- Red





KA430

KIDS' PLAID PONCHO

Size: U 385g/m² • 100% polyester • Oversized fit with dropped shoulders • Double-sided fabric: velours on outer side, sherpa inside • Front crossed hood with two panels with twin needle overstitched finish • Long sleeves with lined 1×1 ribbed cuffs with a tubular assembly for a better finish • Elastane in the ribbing on the cuffs to stop them losing their shape • Kangaroo pocket • Twin needle overstitched finish on the bottom of the garment • No brand label on the neckline, only a tear-off size tag for easy decoration access

U

- Night Navy
- Snow Grey



KA832

BABIES' COTTON BIB

Size: U 180g/m² • 100% enzyme-washed cotton jersey • Reversible • String tie fastening • Double fabric • Bound edges

U

- Fuchsia
- Navy
- Sky Blue
- White

KA831

BABIES' SHORT-SLEEVED BODYSUIT

Size: 3M-24M 180g/m² • 100% enzyme-washed cotton jersey (Oxford Grey: 90% cotton / 10% viscose) • Crew neck with 2 shoulder press studs • 3 press studs at bottom • Ribbed neck and leg openings

3M-24M

- Black
- Fuchsia
- Oxford Grey 90/10*
- Pale Pink
- Sky Blue
- White



KP041

FIRST KIDS – KIDS' 5 PANELS CAP

Size: U 155g/m² • 100% cotton twill • Plastic tab closure for adjustable size • Removable insert at the front for easy customization

U

- Beige
- Black
- Burgundy **New**
- Cherry Red **New**
- Chocolate **New**
- Dark Grey
- Forest Green **New**
- Fuchsia **New**
- Ice Mint **New**
- Kelly Green
- Lagoon **New**
- Light Grey **New**
- Light Violet **New**
- Lime
- Navy
- Orange
- Pink **New**
- Purple **New**
- Red
- Royal Blue
- Sage **New**
- Sky Blue **New**
- White
- Yellow







KP143

KIDS' TRUCKER MESH CAP – 5 PANELS

Size: U • 100% polyester • Polyester mesh insert at the back • 5 panels • Front panel can be easily personalised • Adjustable plastic closure • Head size: 53 cm

U

- Black
- Navy
- White
- White/Black
- White/Fluorescent Orange
- White/Fluorescent Yellow
- White/Navy
- White/Red

KP149

KIDS' COTTON CAP – 5 PANELS

Size: U 155g/m² • 100% cotton twill • 5 panels • Size adjuster with tear release fastening • Head size: 53 cm

U

- Beige **New**
- Black
- Cherry Red **New**
- Chocolate **New**
- Dark Grey
- Forest Green
- Fuchsia
- Ice Mint **New**
- Kelly Green **New**
- Lagoon **New**
- Light Grey
- Light Violet **New**
- Lime
- Navy
- Orange **New**
- Pink **New**
- Purple
- Red
- Royal Blue
- Sage **New**
- Sky Blue **New**
- White
- Yellow **New**

KP042

ORLANDO KIDS – KIDS' 6 PANELS CAP

Size: U 260g/m² • 100% brushed heavy cotton twill • 6 panels cap • Preformed contrasting sandwich peak • Size adjuster • Metal buckle and loop

U

- Beige/White
- Black/White
- Dark Grey/Light Grey
- Forest Green/Beige
- Light Grey/Dark Grey
- Navy/White
- Red/White
- Royal Blue/White
- White





KP524

KNITTED KIDS' BEANIE

Size: U • 100% acrylic • Knitted beanie

U

- Black
- Navy
- Red
- Royal Blue



KP882

KIDS' FLEECE GLOVES

Size: 6/9-9/12 • 100% polyester • Kids' fleece type polyester gloves

6/9-9/12

- Black
- Navy



PA445

KIDS' SHORT SLEEVED SPORTS T-SHIRT

Size: 6/8-12/14 140g/m² •
100% polyester • Quick-drying lightweight fabric • Crew neck with taped neck • Raglan sleeves with cover stitch • Twin needle finishing at neck, cuffs and hem

6/8-12/14

- Aqua Blue
- Black
- Coral
- Fluorescent Orange
- Fluorescent Yellow
- Fuchsia
- Ice Mint
- Kelly Green
- Lime
- Orange
- Pale Pink
- Red
- Sky Blue
- Sporty Navy
- Sporty Royal Blue
- True Yellow
- White

PA4024

CHILDREN'S BICOLOUR SHORT-SLEEVED T-SHIRT

Size: 4/6-12/14 140g/m² •
100% polyester • Interlock knit • Straight cut • Contrasting round neckline and neckband • Straight contrasting sleeves • Double-needle finish at cuffs and hem

4/6-12/14

- Black/Sporty Red
- Black/Sporty Yellow
- Black/White
- Dark Royal Blue/White
- Green/White
- Orange/Black
- Sporty Navy/Sporty Red
- Sporty Navy/White
- Sporty Red/Black
- Sporty Red/White
- Sporty Royal Blue/Sporty Yellow
- Sporty Yellow/Black
- White/Black
- White/Dark Royal Blue
- White/Sporty Red





PA4008

KID'S SURF T-SHIRT

Size: 4/6-12/14 160g/m² •
92% polyester / 8% elastane • Stretch knit • 40+ UV protection in accordance with EN 13758-1&2 requirements standards • Short sleeves • High neck • Tight fit • Elastic buckle inside front hem to insert the shorts' drawstring and hold the T-shirt • Contrasting topstitching • Twin needle finish at cuffs and hem

4/6-12/14

- Black
- Fluorescent Yellow

6/8-12/14

- Aqua Blue
- Sporty Navy
- Sporty Red
- White

PA4018

CHILDREN'S LONG-SLEEVED TECHNICAL T-SHIRT WITH UV PROTECTION

Size: 4/6-12/14 160g/m² •
88% polyester / 12% elastane • Made from 88% recycled polyester and 12% elastane • Stretch mesh • Skinny fit • UV50+ protection meeting standard EN 13758-1&2 • Long raglan sleeves with contrasting topstitching • High neck • Elastic buckle inside front hem to insert the shorts' drawstring and hold the T-shirt • Twin needle stitch on sleeves and bottom hem • Tear-off brand label for ease of rebranding

4/6-12/14

- Fluorescent Yellow
- White





PA437

KIDS' SHORT-SLEEVED JERSEY

Size: 6/8-12/14 140g/m² •
100% polyester • Contrast panels • Matching topstitch finishing • Twin needle finishing at the cuffs and hem

6/8-12/14

- Sporty Yellow/Black/Storm Grey



PA4001

KIDS' SHORT-SLEEVED JERSEY

Size: 4/6-12/14 135g/m² •
100% polyester interlock • Taped V-neck • Set-in sleeves • Contrasting chest yokes, neck and cuffs

4/6-12/14

- Black/White
- Sporty Navy/White
- Sporty Red/White
- Sporty Royal Blue/White
- White/Black

PA103

KIDS' SPORTS SHORTS

Size: 6/8-12/14 140g/m² •
100% polyester • Lightweight fabric • Elasticated waist with drawcord • Contrast stitch details • Twin needle finishing at the hem

6/8-12/14

- Black
- Dark Royal Blue
- Green
- Sky Blue
- Sporty Navy
- Sporty Red
- Sporty Royal Blue
- Sporty Yellow
- White





PA4046 NEW!

KIDS' POLYESTER MULTISPORT JERSEY

Size: 4/6-12/14 140g/m² •
100% polyester • Micro interlock knit • Anti-static treatment • Light quick-drying fabric • Washable at 40°C • Straight fit • Extremely lightweight and comfortable fabric, offering great freedom of movement • Round neckline in main fabric with matching taped neck • Raglan sleeves and contrasting cuffs • Twin needle finish on hem • Detachable brand label

4/6-12/14

- Black/White
- Navy/White
- Sporty Red/White
- Sporty Royal Blue/White

PA1047 NEW!

KIDS' MULTISPORT POLYESTER SHORTS

Size: 4/6-12/14 140g/m² •
100% polyester • Micro interlock knit • Anti-static treatment • Quick-drying fabric designed to wick away perspiration • Washable at 40°C • Elasticated waistband with flat drawstring inside • Matching yoke on sides • Detachable brand label for easy decoration access

4/6-12/14

- Black
- Navy
- Sporty Red
- Sporty Royal Blue
- White





PA4052

KIDS' BASKETBALL JERSEY

Size: 4/6-12/14 180g/m² •
100% birdseye polyester • V-neckline • Contrast piping at collar and armholes • Twin needle finish on bottom hem • Detachable brand label

4/6-12/14

- Dark Green/White
- Sporty Red/White
- Sporty Royal Blue/White
- Sporty Yellow/Black
- White/Black

PA1052

KIDS' BASKETBALL SHORTS

Size: 4/6-12/14 180g/m² •
100% birdseye polyester • Elasticated belt with flat drawstring • 2 open side slits and matching band at hem • Detachable brand label

4/6-12/14

- Black
- Dark Green
- Sporty Red
- Sporty Royal Blue
- Sporty Yellow
- White





PA047

KIDS' LIGHTWEIGHT MESH MULTISPORT BIB

Size: 6/10-10/14 90g/m² •
100% polyester • Mesh knit •
Twin needle finish at hem

6/10-10/14

- Black
- Fluorescent Green
- Fluorescent Pink
- Fluorescent Yellow
- Spicy Orange
- Sporty Navy
- Sporty Purple
- Sporty Red
- Sporty Royal Blue
- Sporty Sky Blue
- White



PA048

KIDS' REVERSIBLE MULTISPORT BIB

Size: 6/10-10/14 90g/m² •
100% polyester • Mesh knit •
2 stitched layers: 90 g/m² each

6/10-10/14

- Fluorescent Pink/ Sporty Sky Blue
- Fluorescent Yellow/ Sporty Royal Blue
- Spicy Orange/Black
- Sporty Navy/White
- Sporty Red/ Fluorescent Green

PA046

KIDS' REVERSIBLE RUGBY BIB

Size: 6/10-10/14 160g/m² •
100% polyester • 2 stitched layers 160 g/m² each • Contrasting reinforced elasticated binding at neck, armholes and hem for better resistance to contact training

6/10-10/14

- Lime/Spicy Orange
- Sporty Navy/White
- Sporty Red/Sporty Yellow
- Sporty Royal Blue/Green



PA370

KIDS' TWO-TONE HOODED SWEATSHIRT

Size: 6/8-12/14 280g/m² •
65% polyester / 35% cotton • Brushed fleece • Contrasting raglan sleeves and hood • Matching mesh lined hood • Kangaroo pockets with fluorescent phone pocket • Earphone access • Double layer 2×2 ribbed cuffs and hem

6/8-12/14

- Grey Heather/Black
- Grey Heather/Sporty Navy
- Grey Heather/Sporty Red
- Grey Heather/Sporty Royal Blue





PA391

KIDS' ZIPPED TRACKSUIT JACKET

Size: 4/6-12/14 200g/m² •
100% matte polyester interlock • Straight fit • Front fastening with reverse zip in tone-on-tone nylon • Raglan sleeves with contrasting shoulder inserts • Contrasting chest and shoulder cut-out • Stitched band in the main fabric on the cuffs and waistband • 2 zipped front pockets • Textured fabric inserts on the sides and back • Zip cover at the upper neckline for added comfort • Detachable brand label for easy decoration access

4/6-12/14

- Black/Sporty Grey
- Black/Sporty Yellow
- Dark Green/Black
- Dark Royal Blue/Navy
- Navy
- Sporty Red/Black

PA1041

KIDS' TRAINING PANT

Size: 4/6-12/14 200g/m² •
100% matte polyester interlock • 2 zipped side pockets • Elasticated waistband with round drawstring and rubber tip on the inner waistband • Zipped leg hems with twin needle finish • Detachable brand label for easy decoration access

4/6-12/14

- Black
- Navy





PA1023

KIDS' FLEECE MULTISPORT BERMUDA SHORTS

Size: 6/8-12/14 280g/m² •
65% polyester / 35% cotton • Brushed fleece • Elasticated waistband with matching drawstring • For extra comfort, the inside of the waist features a contrasted soft-feel elasticated band with fluorescent piping • 2 zipped decorative side pockets, mesh knit pocket bag and a contrasting fluorescent phone pocket • 1 back patch pocket • Twin needle hem

6/8-12/14

- Black
- Dark Grey Heather
- Grey Heather
- Sporty Navy

PA1025

KIDS' PERFORMANCE SHORTS

Size: 6/8-12/14 120g/m² •
94% polyester / 6% elastane • Ultra-soft and comfortable fabric • 2 deep front pockets • Elasticated waist with drawstring

6/8-12/14

- Black
- Fine Grey
- Navy
- White





PA153

KIDS' JERSEY SPORTS SHORTS

Size: 4/6-12/14 185g/m² •
100% ringspun low shrinkage cotton • 2 side pockets • 1 back pocket • Elasticated waist • Twin needle finishing at the hem

4/6-12/14

- Black
- Navy
- Oxford Grey 90/10*
- Red

PA1014

KIDS' LEGGINGS

Size: 4/6-10/12 • 190g/m² •
95% cotton / 5% elastane for solid colours • 71% cotton / 24% viscose / 5% elastane for marl colour • Jersey fabric • Elasticated waist

4/6-10/12

- Black
- Grey Heather 71/24/5**
- Navy



* % Cotton / % Viscose ** % Cotton / % Viscose / % Elastane



PA199

KIDS' TRACKSUIT BOTTOMS

Size: 4/6-12/14 210g/m² •
100% polyester tricot • Mesh panel at the back for better ventilation • 2 zipped side pockets • Elasticated waistband with drawstring • Zip at hem • Modern slim fit

4/6-12/14

Black
Sporty Navy

PA1013

KIDS' MULTISPORT JOGGING PANTS WITH POCKETS

Size: 6/8-12/14 280g/m² •
65% polyester / 35% cotton • Brushed fleece • Elasticated waistband with matching drawstring • For extra comfort, the inside of the waist features a contrasted soft-feel elasticated band with fluorescent piping • 2 zipped decorative side pockets, mesh knit pocket bag and 1 contrasting fluorescent phone pocket • 1 back patch pocket • 2×2 rib cuffed leg ends

6/8-12/14

Black
Dark Grey Heather
Grey Heather
Sporty Navy





PA238

KIDS' HOODED BODYWARMER

Size: 6/8-12/14 35g/m² •
100% polyamide (Marl Dark Grey: 70% polyamide / 30% polyester) • Polyester inner padding • Warm and ultra-lightweight • Folds up into storage bag • Decorative front zip fastening • 2 front zipped pockets, including one with a fluorescent phone pocket • Earphone access • Contrasting lining and hood • Elasticated binding on edges

6/8-12/14

Black
Marl Dark Grey 70/30*
Navy

PA251

KIDS' RAIN JACKET

Size: 4/6-12/14 80g/m² •
100% mat 210T PU-coated polyester • Waterproof fabric 1500 mm • Waterproof heat-sealed shoulder seams and hood • 2 zipped side pockets and zip pulle • 2 inner pockets • Front fastening with contrasting zip • Hood in collar with tear-release fastening • Elasticated cuff • Detachable brand label

4/6-12/14

Black
Dark Royal Blue
Navy
Red



* % Polyamide / % Polyester





AWJH001J

KIDS' HOODIE

Size: 1/2-12/13 280g/m² • 80% ringspun cotton / 20% polyester • Standard fit • Twin needle stitching detail • Double fabric hood • No drawcords – to comply with EU regulation • Kangaroo pouch pocket • Ribbed cuffs and hem • Brushed inner fleece • Tear-away label • 100% cotton faced fabric • Name label

1/2-12/13

- Airforce Blue
- Arctic White
- Ash
- Baby Pink
- Black Smoke
- Bottle Green
- Bright Royal
- Burgundy
- Candyfloss Pink
- Charcoal 52/48*
- Deep Black
- Desert Sand
- Digital Lavender
- Dusty Green
- Dusty Pink
- Fire Red
- Forest Green
- Hawaiian Blue
- Heather Grey 75/25*
- Hot Pink
- Ice Blue
- Jade
- Jet Black
- Kelly Green
- Khaki
- Lilac
- Lime Green
- Natural Stone
- New French Navy
- Olive Green
- Orange Crush
- Oxford Navy
- Peppermint
- Platinum Grey
- Plum
- Purple
- Rainforest Green
- Red Hot Chilli
- Royal Blue
- Sapphire Blue
- Seafoam
- Sky Blue
- Storm Grey
- Sun Yellow
- Vanilla Milkshake

AWJH201J

KIDS' ORGANIC HOODIE

Size: XXS-XL 280g/m² • 80% organic cotton / 20% recycled polyester • Standard fit • Certified Organic yarn and factory • Certified Recycled yarn and factory • Twin needle stitching detail • Double fabric hood • No drawcords – to comply with EU regulation • Kangaroo pouch pocket • Ribbed cuffs and hem • Brushed inner fleece • Tear-away label • 100% cotton faced fabric

XXS-XL

- Arctic White
- Baby Pink
- Burgundy
- Deep Black
- Fire Red
- Heather Grey 75/25*
- New French Navy
- Royal Blue

* % Cotton / % Polyester



AWJH030J

KIDS' AWDIS SWEAT

Size: 1/2-12/13 280g/m² •
80% ringspun cotton / 20% polyester • 30 great colours • Crew neck sweat • Set in sleeves • Taped neck • Stylish fit • Brushed inner fleece • Name label sewn into side seam • Ribbed collar, cuffs and hem • Twin needle stitching detail • Tear-away label • 100% cotton faced fabric

1/2-12/13

- Arctic White
- Baby Pink
- Bottle Green
- Bright Royal
- Burgundy
- Charcoal 52/48*
- Deep Black
- Desert Sand
- Digital Lavender
- Dusty Green
- Dusty Pink
- Fire Red
- Heather Grey 75/25*
- Hot Pink
- Ice Blue
- Jet Black
- Kelly Green
- Lime Green
- Mustard
- New French Navy
- Oxford Navy
- Peppermint
- Purple
- Rainforest Green
- Royal Blue
- Sapphire Blue
- Seafoam
- Sky Blue
- Storm Grey
- Sun Yellow

AWJH050J

KIDS' ZOODIE

Size: 3/4-12/13 280g/m² •
80% ringspun cotton / 20% polyester • Standard fit • Full zip hoodie • Self-fabric covered YKK zip • Twin needle stitching detail • Double fabric hood • Kangaroo pouch pockets • Brushed inner fleece • Ribbed cuffs and hem • No drawcords – to comply with EU regulation • Tear-away label • 100% cotton faced fabric

3/4-12/13

- Arctic White
- Baby Pink
- Burgundy
- Deep Black
- Desert Sand
- Digital Lavender
- Fire Red
- Hawaiian Blue
- Heather Grey 75/25*
- Hot Pink
- Jet Black
- Kelly Green
- New French Navy
- Oxford Navy
- Purple
- Royal Blue
- Sapphire Blue
- Sun Yellow





AWJH003J

KIDS' VARSITY HOODIE

Size: 3/4-12/13 280g/m² •
80% ringspun cotton / 20% polyester • Standard fit • Twin needle stitching detail • Double fabric hood with contrast inner • No drawcords – to comply with EU regulation • Kangaroo pouch pocket • Brushed inner fleece • Ribbed cuffs and hem • Tear-away label • 100% cotton faced fabric

3/4-12/13

- Baby Pink/Arctic White
- Burgundy/Gold
- Fire Red/Jet Black
- Forest Green/Gold
- Heather Grey/Fire Red
- Heather Grey/French Navy
- Hot Pink/French Navy
- Jet Black/Fire Red
- Jet Black/Gold
- Jet Black/Heather Grey
- Jet Black/Hot Pink
- Jet Black/Orange Crush
- New French Navy/Fire Red
- New French Navy/Heather Grey
- New French Navy/Sky Blue
- Purple/Sun Yellow
- Sapphire Blue/Heather Grey

AWJH004J

KIDS' ELECTRIC HOODIE

Size: 3/4-12/13 280g/m² •
85% polyester / 15% ringspun cotton • Standard fit • Vibrant eye-catching colours • No drawcords to comply EU regulation • Brushed inner fleece • Kangaroo pouch pocket • Ribbed cuffs and hem • Twin needle stitching detail • Tear-away label • Double fabric hood

3/4-12/13

- Electric Green
- Electric Orange
- Electric Pink
- Electric Yellow



* % Cotton / % Polyester



AWJH014J

KIDS' CAMO HOODIE

Size: XS-XL 280g/m² •
70% ringspun cotton / 30% polyester • Standard fit • Classic all over camouflage print design • Double fabric hood • Kangaroo pouch pocket • No drawcords – to comply with EU regulation • Brushed inner fleece • Ribbed cuffs and hem • Twin needle stitching detail • Tear-away label • 100% cotton faced fabric

XS-XL

- Black Camo
- Green Camo

AWJH006J

KIDS' SPORTS POLYESTER HOODIE

Size: XS-XL 200g/m² •
100% polyester • Standard fit • No drawcords – to comply with EU regulation • Three panel double fabric hood • Kangaroo pouch pocket • Straight hem • Self fabric cuffs and hem • Brushed inner fleece • Twin needle stitching detail • Tear-away label • Name label

XS-XL

- Jet Black
- Oxford Navy
- Royal Blue





AWJH043J

KIDS' VARSITY JACKET

Size: 3/4-12/13 330g/m² •
70% ringspun cotton / 30% polyester • Standard fit • Contrast sleeves • Knitted collar, cuffs and waistband with stripe details • Contrast press – stud closure • Welt contrast pockets • Brushed inner fleece • Taped back neck • Hanging loop at back neck • Tear-away label • 100% cotton faced fabric

3/4-12/13

- Burgundy/Heather Grey
- Fire Red/Arctic White
- Hot Pink/White
- Jet Black/Fire Red
- Jet Black/Heather Grey
- Jet Black/White
- Kelly Green/Arctic White
- Oxford Navy/Heather Grey
- Oxford Navy/White
- Purple/Arctic White
- Royal Blue/Arctic White

AWJH072J

KIDS' CUFFED JOGPANTS

Size: 5/6-12/13 280g/m² •
80% ringspun cotton / 20% polyester • Relaxed fit • Side pockets • Cuffed leg opening • Ribbed waistband • Brushed inner fleece • No drawcords – to comply with EU regulation • Tear-away label • 100% cotton faced fabric

5/6-12/13

- Heather Grey 75/25*
- Jet Black
- New French Navy



* % Cotton / % Polyester





JT100J

THE 100 KIDS T

Size: XS-XL 140g/m² •

100% combed ringspun cotton • Standard fit • Side seams • Size label only, for easy rebranding – colour coded black for Unisex • Combed ringspun cotton for ultra comfort • Surface excellent for print or embroidery • Taped neck • Ribbed crew neck style • Twin needle stitching detail • Name label

XS-XL

- Deep Black
- Fire Red
- Heather Grey 90/10*
- Oxford Navy
- Royal Blue
- White

EA001J

CASCADES ORGANIC KIDS TEE

Size: XXS-XL 150g/m² •

100% organic cotton • Side seams • Size label only • Twin needle stitching details • Set in sleeves • Taped neck • Ribbed collar • Crew neck • Standard fit

XXS-XL

- Arctic White
- Bottle Green
- Charcoal
- Ink Blue
- Jet Black
- Navy

* % Cotton / % Viscose



JC001J

KIDS' COOL T

Size: XS-XL 140g/m² •
100% polyester • Relaxed fit • AWDis' own lightweight Neoteric™ textured fabric with inherent wickability and quick drying properties • Tear-away label • Self-fabric crew neck • Twin needle stitching detail • Self-fabric taped back neck • UPF 30+ UV protection • Inherent stretch fabric properties • Set in sleeve design

XS-XL

- Arctic White
- Bottle Green
- Burgundy
- Charcoal
- Cornflower Blue
- Digital Lavender
- Earthy Green
- Electric Green
- Electric Orange
- Electric Pink
- Electric Yellow
- Fire Red
- French Navy
- Heather Grey
- Hot Pink
- Hyper Pink
- Jade
- Jet Black
- Kelly Green
- Magenta Magic
- Melon Green
- Mint
- Oxford Navy
- Purple
- Royal Blue
- Sapphire Blue
- Seafoam
- Sky Blue
- Sour Green
- Sun Yellow



JC003J

KIDS' CONTRAST COOL T

Size: XS-XL 140g/m² •
100% polyester • Relaxed Fit • Raglan sleeve design creates ease of movement • Contrast colour inserts on sleeves • AWDis' own lightweight Neoteric™ textured fabric with inherent wickability • Tear-away label • Self-fabric crew neck • Twin needle stitching detail • Self-fabric taped back neck • UPF 30+ UV protection • Inherent stretch fabric properties

XS-XL

- Arctic White/Fire Red
- Arctic White/Jet Black
- Arctic White/Sapphire Blue
- Fire Red/Jet Black
- French Navy/Arctic White
- French Navy/Fire Red
- Jet Black/Arctic White
- Jet Black/Fire Red
- Royal Blue/Arctic White

JC007J

KIDS' COOL VEST

Size: XS-XL 140g/m² •
100% polyester • Standard fit • Curved back hem for additional comfort • AWDis' own lightweight Neoteric™ textured fabric with inherent wickability and quick drying properties • Tear-away label • Self-fabric binding around neckline and armholes for a clean finish • UPF 30+ UV protection • Inherent stretch fabric properties • Name Label

XS-XL

- Arctic White
- Fire Red
- Jet Black
- Royal Blue





JC020J

KIDS' COOL SMOOTH T

Size: XS-XL 135g/m² •
100% polyester • Relaxed fit • AWDis' own lightweight Neoteric™ smooth fabric with inherent wickability and quick drying properties • Tear-away label • Self-fabric crew neck • Twin needle stitching detail • Self-fabric taped back neck • UPF 30+ UV protection • Inherent stretch fabric properties • Set in sleeve design

XS-XL

- Arctic White
- Fire Red
- French Navy
- Jet Black
- Royal Blue

JC040J

KIDS' COOL POLO

Size: XS-XL 140g/m² •
100% polyester • Relaxed fit • AWDis' own lightweight Neoteric™ textured fabric with inherent wickability and quick drying properties • 2 button placket with self-coloured buttons • Self-fabric collar • Tear-away label • Self-fabric taped back neck • Twin needle stitching detail • UPF 30+ UV protection • Inherent stretch fabric properties • Set in sleeve design

XS-XL

- Arctic White
- Bottle Green
- Burgundy
- Fire Red
- French Navy
- Heather Grey
- Hot Pink
- Jet Black
- Lime Green
- Purple
- Royal Blue
- Sapphire Blue
- Sun Yellow





JC087J

GIRLS COOL ATHLETIC PANT

Size: XS-XL 280g/m² •
87% polyester / 13% elastane • AWDis' own CoolFit blended fabric containing elastane that provides stretch for comfort and a great fit • flat-lock stitching detail • Elasticated waistband • Flat seams • Full length • Tear-away label • UPF 40+ UV protection

XS-XL

- French Navy
- Jet Black

JC080J

KIDS' COOL SHORT

Size: XS-XL 140g/m² •
100% polyester • Relaxed fit • AWDis' own lightweight Neoteric™ textured fabric with inherent wickability • Wicking quick dry fabric • Internal key pocket • Mesh lined inner • Elasticated waistband • Pockets at side seam • Tear-away label • UPF 30+ UV protection

XS-XL

- Arctic White
- Fire Red
- French Navy
- Jet Black
- Royal Blue





LK500 NEW!

ESSENTIAL SHORT SLEEVED BODYSUIT

Size: 0/3M-12/18M 160g/m² • Short sleeved bodysuit in single jersey • Envelope neck • Binding on neck and cuffs • YKK popper fastening at bottom • Tag Free

0/3M-12/18M

- Black
- Heather Grey
- Navy
- Pale Blue
- Pale Pink
- Pale Yellow
- Red
- Royal
- White



LK072 NEW!

CHILDREN'S STRIPED PYJAMA

Size: 3/4-24/36M 160g/m² • Raglan style pyjama top • Striped sleeves and leggings • Plain polyester front and back panels suitable for sublimation • Contrast rib cuffs • Twin needle stitching • Elasticated waist • Tag free • Tested to BS EN 14878 Burning behaviour of Children's nightwear

3/4-24/36M

- Navy Stripe/White
- Pink Stripe/White



LK802 NEW!

KIDS' SUSTAINABLE HOODIE

Size: 3/4-24/36M 260g/m² • Sustainable fabric • Self fabric knitted rib at neck and cuffs • 2 Piece Hood • Set in sleeve • YKK poppers

3/4-24/36M

- Black
- Heather Grey
- Khaki
- Light Stone
- Navy
- Soft Pink
- Stone Blue

OLBB360

BABY BIB TERRY

Size: U 360g/m² • 100% ringspun cotton terry baby bibs • Contrast color binding • Practical Velcro tape fastening • Very soft and comfortable • Good absorbency • Tear-away label • No harmful substances! Certified according to STANDARD 100 by OEKO-TEX®

U

- White/Light Blue
- White/Light Pink
- White/Light Yellow
- White/White



OLBT360

BABY HOODED TOWEL

Size: U 360g/m² • 100% ringspun cotton terry baby hooded towel • Contrast color binding • Very soft and comfortable • Good absorbency • Tear-away label • No harmful substances! Certified according to STANDARD 100 by OEKO-TEX®

U

- White/Light Blue
- White/Light Pink
- White/Light Yellow
- White/White









LS14001YH NEW!

PREMIUM YOUTH PULLOVER HOODIE

Size: XS-XL 280g/m² • Fabrication • 3-End Fleece • 8.25 oz (280 GSM) • 80% cotton / 20% recycled polyester • Features • Two panel hood • Side-seamed • Double-needle topstitch on all seams • No drawstrings • Kangaroo pocket • Ribbed cuffs and waistband • Tear-away tags • Under 5% shrinkage

XS-XL

- Black
- Charcoal Heather 60/40*
- Heather Grey 70/30*
- Lilac
- Navy
- Pina Colada
- Sandshell
- Sports Green
- True Royal
- White

* % Cotton / % Recycled Polyester







PR149

CHILDREN'S BIB APRON

Size: JUNIOR-INFANT 195g/m² • **Fabric:** 65% polyester / 35% cotton twill
Features: Safety release mechanism on neckband • Self fabric neckband • Self fabric ties

JUNIOR-INFANT

Black	Hot Pink	Navy	Royal
Brown	Kelly Green	Orange	Turquoise
Burgundy	Lime	Purple	White
Dark Grey	Natural	Red	Yellow



KXACTION

CHILDREN'S SAFETY VEST (CO_2 NEUTRAL) – ACTION

Size: XXS-S 120g/m² • Children's safety vest with a sporty print for the expression of energy, dynamics and joy in sports • High visibility due to patterned fabric with reflective coating and reflective stripes • Practical zipper for easy on and off • High wearing comfort due to lightweight • 100% polyester fabric • Size ranges from XXS to S (XXS: 3-4 years, XS: 5-7 years, S: 8-10 years) • Tear-off label • Certified according to EN 17353

XXS-S


Hi-Vis Yellow/ Soccer


Neon Pink/ Unicorn

XS


Blue/Alien


Neon Green/ Knight


Hi-Vis Orange/ Ice Hockey


Neon Green/ UFO



KXKW

SAFETY VEST FOR KIDS 'AARHUS'

Size: XXS-S 120g/m² • Hooded safety vest for children • 5 cm wide reflective stripes all around the body and on the hood as well as high-quality silver reflective polyester edging for better visibility in everyday life • Comfortable to wear due to lightweight 100% polyester fabric • Breathable and moisture-regulating • Sizes run from XS to S • Size adjustable with Velcro fasteners • Certified according to EN 17353

XXS-S

- Green
- Neon Green
- Orange
- Red
- Royal Blue
- White
- Yellow

KXKWM NEW!

MESH SAFETY VEST FOR CHILDREN 'KORFU'

Size: XXS-S 130g/m² • Child mesh safety vest with pockets and two reflective strips around the body for good visibility • Optimal fit and easy to put on and take off thanks to Velcro fasteners • Ideal companion for a safe everyday life for the little ones • Comfortable and pleasant to wear even in high temperatures thanks to the mesh fabric • Size range from XXS to S (XXS: 3-4 years, XS: 5-7 years, S: 8-10 years) • Certified according to EN 17353

XXS-S

- Neon Green
- Yellow





TOWELS



OL450

CLASSIC TOWEL

Size: 30×50-100×150 450g/m² • 100% ringspun cotton • Tear-away label • Two emphasized bordures at towel ends • Dyed to match, 100% cotton hanger loop • Guest and Hand towel – Hanger on shorter sides • Bath and Maxi Bath – Hanger on longer sides • No harmful substances! Certified according to STANDARD 100 by OEKO-TEX®

Border width: Guest: (30×50) 6 cm • Hand: (50×100) 7 cm • Bath: (70×140) 8 cm • Maxi Bath: (100×150) 9 cm

30×50-100×150

Royal	Bottle Green	Chilli Red	Bordeaux	Black	Deep Ocean	Dark Coffee	Powder Steel	Denim	White
Venice Blue	Kelly Green	Red	Berry	Navy	Peacock	Dark Chocolate	Ivory	Light Grey	Ecru
Caribbean Blue	Lime	Orange	Plum	Marine Blue	Galapagos	Cappuccino	Vanilla Cream	Pastel Mint	Baby Pink
Turquoise Geode	Yellow	Tennessee Orange	Festival Fuchsia	Purple	Mineral	Apricot	Sand	Aqua	Powder Pink
Jade	Citrus Green	Sunflower	Heliconia	Charcoal Grey	Grey	Marzipan	Olive	Baby Blue	Magnolia



OL360

BASIC TOWEL

Size: 30×50-100×150 360g/m² • 100% ringspun cotton • Tear-away / Cut Out label • Cotton hanger loop • Guest and Hand towel – Hanger on shorter side • Bath and Maxi Bath – Hanger on longer side • One emphasized bordure • No harmful substances! Certified according to STANDARD 100 by OEKO-TEX®

Border width: Guest: (30×50) 6 cm • Hand: (50×100) 7 cm • Bath: (70×140) 8 cm • Maxi Bath: (100×150) 9 cm

30×50-100×150

- Caribbean Blue
- Marine Blue
- Royal
- Heliconia
- Orange
- Sand
- Kelly Green
- Purple
- White
- Lime
- Red
- Yellow



OL500

SPORTS TOWEL

Size: 30×50-100×150 500g/m² • 100% ringspun cotton, 16/1 • Sports towels with contrast colour drawstring • No harmful substances! Certified according to STANDARD 100 by OEKO-TEX®

30×50-100×150

- Caribbean Blue
- Citrus Green
- Navy
- Red
- White

OLIMA®

OLPB550

PREMIUM COTTON BAMBOO TOWEL

DID YOU KNOW?

Bamboo is a fast-growing, renewable resource that requires less water and fewer pesticides to cultivate. Blended into our towel, it enhances softness, breathability, and absorbency for everyday comfort.



70% RINGSPUN COTTON / 30% BAMBOO

A PERFECT MIX OF **CLASSIC COTTON COMFORT** WITH THE LUXURIOUS FEEL AND **ECO-FRIENDLY PROPERTIES OF BAMBOO**

INCLUDES A DYED-TO-MATCH 100% COTTON HANGER LOOP

FEATURES AN OLIMA WOVEN LABEL AND A TEAR-AWAY CARE LABEL



OLPB550 NEW!

PREMIUM COTTON BAMBOO TOWEL

Size: 30×50-70×140 550g/m² • 70% ringspun cotton / 30% bamboo • A perfect mix of classic cotton comfort with the luxurious feel and eco-friendly properties of bamboo • Bamboo improves water absorption and gives a silky-smooth touch • Includes a dyed-to-match 100% cotton hanger loop • Features an OLIMA woven label and a tear-away care label • Certified STANDARD 100 by OEKO-TEX® – free from harmful substances

30×50-70×140


Grey


Vanilla Cream


Mineral


White





OLP600

PREMIUM TOWEL

Size: 30×50-70×140 600g/m² • Premium quality 600 g/m² towels, made from 20/2 ringspun cotton • Dyed to match, 100% cotton hanger loop • 30×50 cm and 50×100 cm – Hanger on shorter sides • 70×140 cm – Hanger on longer sides • No harmful substances! Certified according to STANDARD 100 by OEKO-TEX®

30×50-70×140


Charcoal Grey


Navy


White


Ecru


Taupe

OLORG550 NEW!

ORGANIC TOWEL

Size: 30×50-70×140 550g/m² • Made from 100% certified organic cotton • Naturally soft, highly absorbent and completely free from harmful chemicals • Simple elegance

30×50-70×140


Ecru


Taupe


Grey


White



OLS400

TOWEL WITH SUBLIMATION BORDURE

Size: 50×100-70×140 400g/m² • 100% ringspun cotton • Bordure: 100% Polyester suitable for sublimation printing • Tear-away label • Dyed to match, 100% cotton hanger loop • 50×100 – Hanger on the shorter side • 70×140 – Hanger on the longer side • No harmful substances! Certified according to STANDARD 100 by OEKO-TEX®

Bordure size: Hand (50×100): 50×9 cm, Bath (70×140): 70×9 cm

50×100-70×140



White



OLSUB350

SUBLIMATION TOWEL

Size: 50×100-70×140 350g/m² • Double face towel with 100% cotton terry on one side and 100% polyester microfibre for sublimation on the other side • 350 g/m² • Tear away label • Without hangerloop • No harmful substances! Certified according to STANDARD 100 by OEKO-TEX®

50×100-70×140



White

OL3300

TERRY BATHROBE

Size: XS/S-XL/2XL 330g/m² •
100% ringspun cotton • Shawl collar for extra comfort • Soft and highly absorbant • Waistband with belt loops • Hanging loop at neck • No harmful substances! Certified according to STANDARD 100 by OEKO-TEX®

XS/S-XL/2XL


Marine Blue


White



OLCB2600

NEW!

CORAL FLEECE BATHROBE

Size: XS/S-XL/2XL 260g/m² •
Shawl collar bathrobe, 100% polyester coral fleece • Ultra-soft with supreme comfort • Tear-away label • No harmful substances! Certified according to STANDARD 100 by OEKO-TEX®

XS/S-XL/2XL


Charcoal Grey


Midnight


Stone


Taupe







OL400

HOTEL QUALITY HAND/FACE TOWEL

Size: 30×30 400g/m² •
100% ringspun cotton • Tear-away label • Paper band on 10 pcs pack • Double stitching • No harmful substances! Certified according to STANDARD 100 by OEKO-TEX®

30×30



White

OLH400

CLASSIC HOTEL TOWEL

Size: 30×50-70×140 400g/m² •
100% ringspun 16/1 cotton, hotel quality towel • Soft, absorbent and durable • It withstands often washing at 95 degrees • Double stitching on sides • The towel is decorated with 2 narrow border stripes at each end for an elegant look • Guest and Hand towel – Hanger on shorter sides • Bath towel – Hanger on longer sides • No harmful substances! Certified according to STANDARD 100 by OEKO-TEX®

30×50-70×140



White





OLH500

HIGH-QUALITY HOTEL TOWEL

Size: 30×50-70×140 500g/m² •
100% ringspun 20/2 cotton, hotel high-quality towel • Double yarn for richer handfeel and extended durability • Soft, absorbent and highly durable • It withstands often washing at 95 degrees • Double stitching on sides • The towel is decorated with 3 narrow border stripes at each end for an elegant look • Guest and Hand towel – Hanger on shorter sides • Bath towel – Hanger on longer sides • No harmful substances! Certified according to STANDARD 100 by OEKO-TEX®

30×50-70×140



White

OL600

HOTEL QUALITY BATH MAT

Size: 50×70 600g/m² •
100% ringspun cotton • Tear-away label • Double stitching on the longer side • No harmful substances! Certified according to STANDARD 100 by OEKO-TEX®

50×70



Black



Charcoal Grey



Navy



Taupe

White

OLSAUNA200

NEW!

SAUNA WAFFLE TOWEL

Size: 70×140-100×170 200g/m² • Double-sided waffle texture for a natural, breathable feel • Lightweight, highly absorbent, and quick-drying • An ideal choice for sauna use

70×140-100×170


Dark Grey


Sauna Blue


Sauna Clay


Sauna Driftwood


Sauna Sage

White



OLSPA380

NEW!

SPA TERRY TOWEL

Size: 70×140-100×170 380g/m² • 100% cotton • Decorative textured weave on one side and terry on the other • A versatile towel perfect for SPA treatments or comfortable use at home

70×140-100×170


Dark Grey


Sand


White



OLIMA®



TOWELS



OL1000

STRIPED BEACH&SPA PESHTEMAL TOWEL

Size: 90×170 300g/m² • 96% cotton / 4% polyester • 100% cotton main body, 100% polyester stripes • Terry on one side, flat on the other • Ideal for travel due to its lightweight and small volume • Good water absorption • Decorative polyester stripes • Olima woven label and tear-away care label • No harmful substances! Certified according to STANDARD 100 by OEKO-TEX®

90×170


Light Navy/White


Turquoise/White


Mocca/White


White/Light Navy



OL2000

BEACH STRIPED TOWEL

Size: 90×180 600g/m² • Premium quality 600 g/m² beach towels, made from 20/2 ringspun cotton • 100% cotton main body, 100% polyester stripes • 7 cm wide bordures for embroidery • No harmful substances! Certified according to STANDARD 100 by OEKO-TEX®

90×180


Caribbean Blue/ White


White/Navy


Navy/White

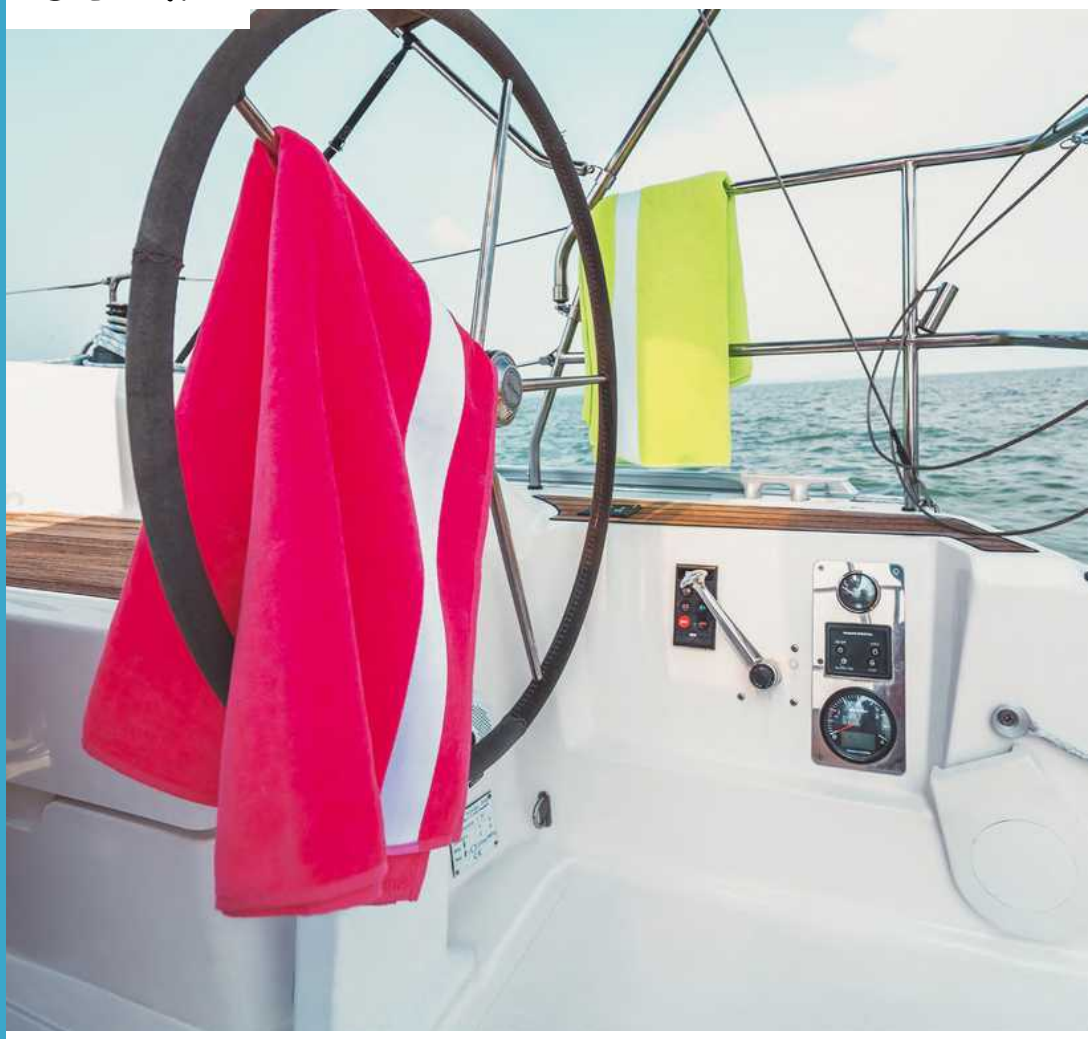

OLV4000

VELOUR BEACH TOWEL

Size: 100×180 400g/m² •
98% ringspun cotton / 2% polyester • 100% ringspun cotton main body, 100% polyester bordure • Beach velour/terry towel with 5.5 cm wide white sublimation bordures • Olima woven label and tear-away care label • No harmful substances! Certified according to STANDARD 100 by OEKO-TEX®

100×180

- Charcoal Grey
- Citrus Green
- Heliconia
- Marine Blue
- Orange
- Red
- Royal
- Sand
- Sunflower



OLV4010

'TURQUOISE WAVE' BEACH VELOUR TOWEL

Size: 90×180 450g/m² •
Yarn dyed striped beach velour towel, 100% cotton • 90×180 cm • Certified according to STANDARD 100 by OEKO-TEX®

90×180

Multicolour



OLV4040

'NAUTICAL STRIPE' BEACH VELOUR TOWEL

Size: 90×180 450g/m² •
Yarn dyed striped beach velour towel, 100% cotton • 90×180 cm • Certified according to STANDARD 100 by OEKO-TEX®

90×180

Navy/White/ Aquamarine

OLV4050 NEW!

'SAILOR' BEACH VELOUR TOWEL

Size: U 450g/m² • 100% ringspun cotton • Yarn dyed striped beach velour towel • Tear-away label • Size: 90×180 cm • No harmful substances! Certified according to STANDARD 100 by OEKO-TEX®

U



Navy/White/Chilli Red







OLV4020

'BLUE WAVE' BEACH VELOUR TOWEL

Size: 90×180 450g/m² •
Yarn dyed striped beach velour towel, 100% cotton • 90×180 cm •
Certified according to STANDARD 100 by OEKO-TEX®

90×180



Multicolour

OLV4030

'CLASSIC MARINE' BEACH VELOUR TOWEL

Size: 90×180 450g/m² •
Yarn dyed striped beach velour towel, 100% cotton • 90×180 cm •
Certified according to STANDARD 100 by OEKO-TEX®

90×180



Caribbean Blue/ White **New**



Chilli Red/White **New**



Marine Blue/ White



Sand/White **New**



OLCF280

NEW!

CORAL FLEECE BLANKET

Size: U 280g/m² • 100% polyester coral fleece blanket • Ultra-soft with supreme comfort • Tear-away label • Comes with brandable packaging – printable gift card and ribbon • No harmful substances! • Certified according to STANDARD 100 by OEKO-TEX®

U

- Charcoal Grey
- Silver
- Denim
- Stone
- Midnight
- Taupe
- Pale Seafoam
- White Chocolate
- Powder Pink



OLSHERPA

NEW!

SHERPA LINED BLANKET

Size: 130×180 480g/m² • Ultra-soft and warm • 2-ply blanket: soft microfiber flannel with sherpa lining • Tear-away label • Comes with brandable packaging – printable gift card and ribbon • No harmful substances! • Certified according to STANDARD 100 by OEKO-TEX®

130×180


Charcoal Grey


Pale Seafoam


Silver


Taupe


White Chocolate



GI18900

GILDAN Heavy Blend™

HEAVY BLEND™ FLEECE STADIUM BLANKET

Size: U 271g/m² • 50% U.S. cotton / 50% polyester, 280 G/SqM • The Heavy Blend collection is now made with finer yarns and new MVS Air spinning technology, that improves the fabric by reducing pilling, enhancing durability and creating a smoother printing surface • Hemmed sides all around • Transitioning to high-performing black recycled tear-away label

U

- Black
- Charcoal
- Navy
- Red
- Royal
- Sand
- Sport Grey



KA101

ORGANIC BATH TOWEL

Size: U 450g/m² • 100% cotton • This towel is made from 100% organic cotton • Terry knit with 8 cm wide flat edging (1 side) to ensure optimal decoration surface • Dimensions 140×70 cm

U

- Black
- Hibiscus Red
- Iron Grey
- Linen
- Navy
- Sage
- White

KA102

ORGANIC BEACH TOWEL

Size: U 450g/m² • 100% cotton • This towel is made from 100% organic cotton • Terry knit with 8 cm wide flat edging (1 side) to ensure optimal decoration surface • Dimensions 100×150 cm

U

- Black
- Hibiscus Red
- Iron Grey
- Linen
- Navy
- Sage
- White





KA140

ORGANIC HOODED BATHROBE

Size: S/M-2XL/3XL 270g/m² • 100% cotton • All colourways are made from organic cotton • Terry knit • Nice and soft touch • Large hood • 2 side patched pockets with topstitching • Tie belt with loops • Hanging loop at neck • Twin needle finishing at hood edge, cuffs and hem

S/M-2XL/3XL

- Black
- Linen Grey 95/5*
- Navy
- White

* % Cotton / % Viscose



KA112

HAND TOWEL

Size: 50×100 450g/m² • 100% cotton

50×100

KA113

BATH TOWEL

Size: 70×140 450g/m² • 100% cotton

70×140

KA111

BEACH TOWEL

Size: 100×150 450g/m² • 100% cotton

100×150





- Azur Blue
- Lime
- Black
- Mastic
- Bordeaux
- Navy
- Burnt Orange
- Pale Pink
- Chocolate
- Red
- Dark Grey
- Royal Blue
- Forest Green
- Tropical Blue
- Fuchsia
- True Yellow
- Light Grey
- White



KA121

STRIPED BEACH TOWEL

Size: 90×180 400g/m² • 100% cotton velour

90×180

Black/Orange/White/Chocolate

Grey/Red/White/Navy



KA118

BEACH TOWEL

Size: 100×160 400g/m² • 100% cotton velour • 5.5 cm white band at both ends

100×160

Beige/White

Light Grey/White

Lime/White

Navy/White

Orange/White

Turquoise/White



KA108

SPORTS TOWEL

Size: U 450g/m² • 100% cotton • With 6 cm border for decoration and hanging loop

U

Black

White

Navy



KA134

STRIPED FOUTA

Size: U 145g/m² • 100% cotton • Dimensions: 170×90 cm • Twisted and knotted fringes • This product has been specially treated and appears intentionally aged • This manufacturing process results in colour variations between products and makes each piece unique

U

- Striped Dark Grey/Light Grey
- Striped Dark Grey/Tropical Pink
- Striped Denim/Sky Blue



KA133

VINTAGE FOUTA

Size: U 250g/m² • 100% cotton • Dimensions 165×90 cm • Washed effect • Twisted and knotted fringes • This product has been specially treated and appears intentionally aged • This manufacturing process results in colour variations between products and makes each piece unique

U

- Vintage Graphite
- Vintage Sapphire



KA128

FOUTA TOWEL

Size: U 340g/m² • 100% cotton • Dimensions: 180×100 cm • One side woven and one side terry • Contrast border with fringes

U

- Natural/Chocolate
- Navy/White
- Turquoise/White



KA132

STRIPED FRINGED FOUTA

Size: U 380g/m² • 100% cotton • Dimensions 180×100 cm • One jacquard woven cotton side and one towelling side

U

- Striped White/Smoke

KP424

POLAR FLEECE BLANKET

Size: U 280g/m² • 100% polyester polar fleece blanket

U




Beige


Black


Navy


Praline Rose


Steel Grey



KP431

SHERPA BLANKET

Size: U 420g/m² • 100% polyester blanket • One side with polar fleece, the other with sherpa lining

U


Beige


Cherry Red


Night Navy


Praline Rose


Red/ Navy checked


Steel Grey


Storm Grey/ Navy checked

PA581

UNISEX HOODED TOWELLING PONCHO

Size: S/M-L/XL 300g/m² • 100% cotton • Made from 100% organic cotton • Terry fabric • Front crossed hood • Large open central pocket inside garment • 2 side openings at mid-height to facilitate dressing and undressing • 2 side slits with reinforced seams • Half-moon finish at the neckline to facilitate decoration access inside • Tear-away brand label

S/M-L/XL

Navy







PA578

REFRESHING SPORTS TOWEL

Size: U 155g/m² • 100% polyester • Regulation of body's average temperature by instantly refreshes through wetting / rinsing / wringing • Contrasting overlock finish

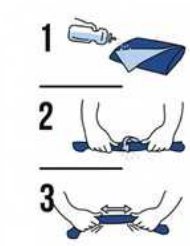

U

- Black
- Candy Pink
- Fluorescent Yellow
- Icy Grey
- Icy Navy
- Icy White
- Lime
- Olive Camouflage
- Orange
- Sporty Royal Blue
- Tropical Blue

PA579

WAFFLE GOLF TOWEL

Size: U 290g/m² • 80% polyester / 20% polyamide • Waffle fabric • Attachment system using a metal snap hook (anti-rust treated) • Matching overlock finish • Dimensions: 50×40 cm

U

- Black
- Forest Green
- Light Royal Blue
- Navy
- Red
- White



PA573

MICROFIBRE SPORTS TOWEL

Size: U 190g/m² • 85% polyester / 15% polyamide • Ultra lightweight for quick and efficient drying • Overlock finish and attached matching elastic band for easy folding and carrying • Dimensions: 30×50 cm

U

PA574

MICROFIBRE SPORTS TOWEL

Size: U 190g/m² • 85% polyester / 15% polyamide • Ultra lightweight for quick and efficient drying • Overlock finish and attached matching elastic band for easy folding and carrying

U

PA575

MICROFIBRE SPORTS TOWEL

Size: U 190g/m² • 85% polyester / 15% polyamide • Ultra lightweight for quick and efficient drying • Overlock finish and attached matching elastic band for easy folding and carrying • Dimensions: 70×120 cm

U

PA580

MICROFIBRE SPORTS TOWEL

Size: U 190g/m² • 85% polyester / 15% polyamide • Ultra lightweight for quick and efficient drying • Overlock finish and attached matching elastic band for easy folding and carrying • Dimensions: 110×180 cm

U

Black

Light Navy

Sporty Royal Blue

Coral

Lime

Storm Grey

Fuchsia

Purple

Tropical Blue

Ice Mint

Red

White

SP100 NEW!

STRIPED FOUTA

Size: U 360g/m² • 100% cotton • Dimensions: 135×195 cm (variations possible depending on the complexity of the weave) • Washed product • Fouta with fringed ends • Double-sided weave with material effect, one lighter in beige tones • Decorative stripes, some contrasting at the ends

U

Olive Green Heather







SP120 NEW!

FOUTA

Size: U 295g/m² • 65% cotton / 35% linen • Dimensions: 135×180 cm (variations possible depending on the complexity of the weave) • Washed product • Fouta with fringed ends • Double-sided weave with material effect, including a lighter side in beige tones

U

Cedar Brown Heather

SP121 NEW!

HONEYCOMB STRIPED PLAID

Size: U 435g/m² • 80% cotton / 20% linen • Dimensions: 120×185 cm (variations possible depending on the complexity of the weave) • Washed product • Textured waffle-weave throw with fringed ends, enhanced by a contrasting band on the sides • Double-sided weave

U

Pampa Beige









SO01208

ATOLL 30 – MICROFIBRE TOWEL

Size: U 190g/m² • Quality: MICROFIBRE 190 • 90% microfibre polyester / 10% polyamide **Style:** Overlock finishing • Tone-on-tone stitched elastic band to fold the towel
Dimensions: 30×50 cm

U

SO01209

ATOLL 50 – MICROFIBRE TOWEL

Size: U 190g/m² • Quality: MICROFIBRE 190 • 90% microfibre polyester / 10% polyamide **Style:** Overlock finishing • Tone-on-tone stitched elastic band to fold the towel
Dimensions: 50×100 cm

U

SO01210

ATOLL 70 – MICROFIBRE TOWEL

Size: U 190g/m² • Quality: MICROFIBRE 190 • 90% microfibre polyester / 10% polyamide **Style:** Overlock finishing • Tone-on-tone stitched elastic band to fold the towel
Dimensions: 70×120 cm

U

SO02936

ATOLL 100 – MICROFIBRE TOWEL

Size: U 190g/m² • Quality: MICROFIBRE 190 • 90% microfibre polyester / 10% polyamide **Style:** Overlock finishing • Tone-on-tone stitched elastic band to fold the towel
Dimensions: 100×150 cm

U


Apple Green


French Navy


Red

White


Black


Pure Grey


Royal Blue

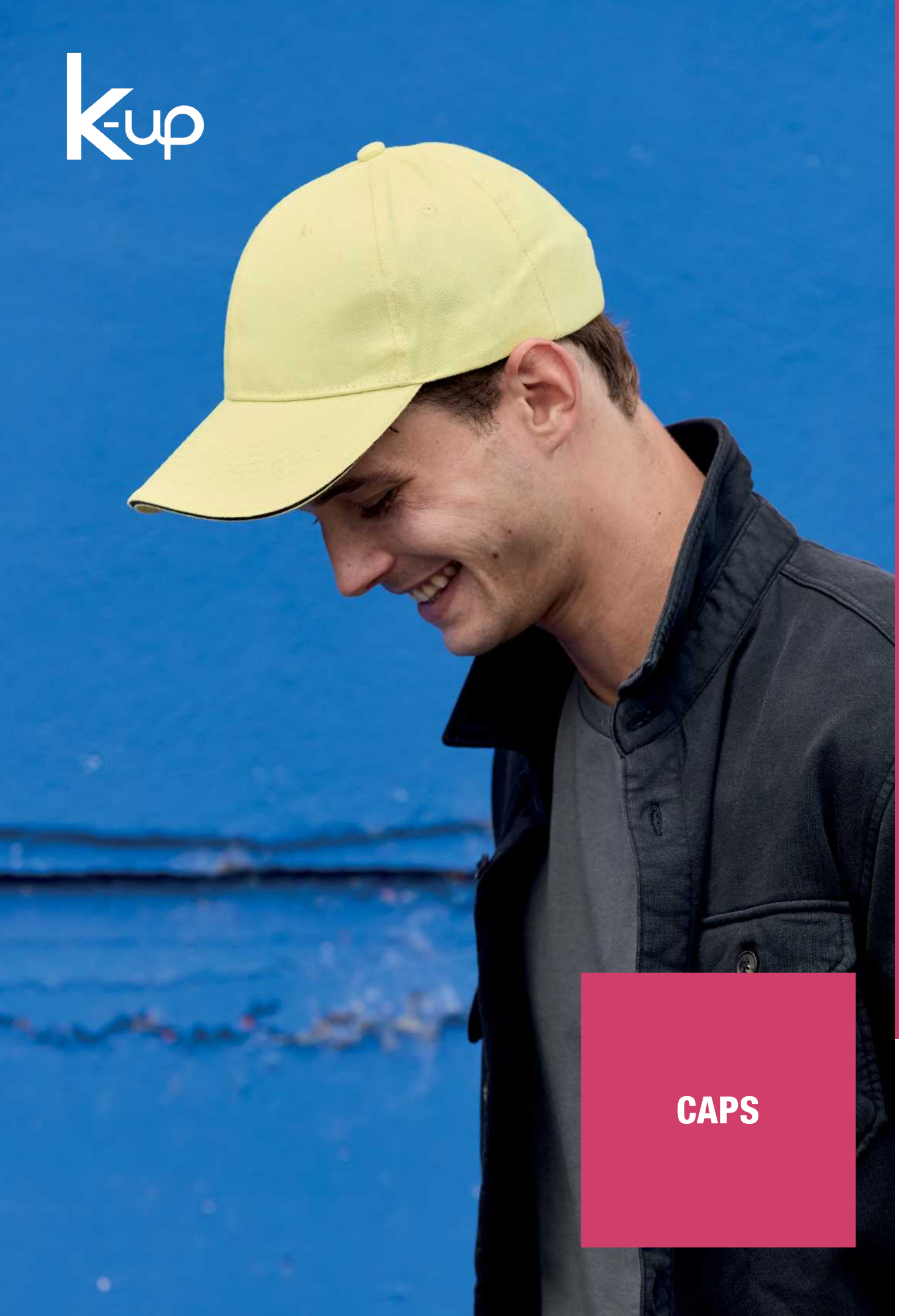

CAPS



KP134

6 PANELS ORGANIC COTTON CAP

Size: U 300g/m² • 6 panels cotton cap • Made from 100% organic cotton • Size adjuster with tear release fastening

U

Black · Navy · Royal Blue · White



KP233

6 PANELS CAP IN ORGANIC COTTON

Size: U 260g/m² • 100% organic cotton • 6 panels cap • Adjustable metal buckle fastening

U

Black · Metal Grey · Sea Blue · Wet Sand · Hibiscus Red · Navy · Snow Grey · White



KP198

CAP IN ORGANIC COTTON WITH CONTRASTING SANDWICH PEAK – 6 PANELS

Size: U 260g/m² • 100% cotton • Cap made entirely from organic cotton • Certified by the EVE VEGAN® label • 6 panels cap with colour contrasting sandwich peak • Adjustable fastening with metal buckle

U

Almond Green/ Ivory · Hibiscus Red/Ivory · Navy Blue/ White · Sea Blue/ Navy Blue · Black/ White · Iron Grey/ Pineapple · Organic Khaki/ Black · Wet Sand/ White · Green Field/Ivory · Metal Grey/ White · Peach/ Metal Grey · White/ Hibiscus Red



KP135

5 PANELS ORGANIC COTTON CAP

Size: U 300g/m² • 5 panels cotton cap • Made from 100% organic cotton • Size adjuster with tear release fastening

U

Black · Royal Blue · White · Navy · Shale Grey

KP215 NEW!

5 PANELS POLYESTER CAP

Size: U 110g/m² • 100% polyester • 5 panels interlock polyester cap • Contrast strip on the visor • Adjustable tear-release fastening

U

Fluorescent Orange
White
Fluorescent Yellow







KP351 NEW!

5 PANELS CAP – GOLD LABEL

Size: U 260g/m² • 100% cotton • 5 panels cap in cotton twill • The K-up Gold Label collection is distinguished by its high-quality materials and finishes • Padded cotton twill inner lining with 3 topstitched seams • Adjustable fastening with metal buckle and self-locking loop

U

Angora
Cedar Green
Icy Turquoise
Nebulas Blue
Azalea Pink
Classic Red
Magnet Grey
Spicy Orange
Black
Dark Olive
Misty Grey
Verdant Green
Blazing Yellow
Golden Brown
Navy
White

KP352 NEW!

6 PANELS CAP – GOLD LABEL

Size: U 260g/m² • 100% cotton • 6 panels cotton twill cap • The K-up Gold Label collection features top-quality materials and finishes • Padded cotton twill inner lining with 3 topstitched seams • Adjustable fastening with metal buckle and self-locking loop

U

Angora
Cedar Green
Icy Turquoise
Nebulas Blue
Azalea Pink
Classic Red
Magnet Grey
Spicy Orange
Black
Dark Olive
Misty Grey
Verdant Green
Blazing Yellow
Golden Brown
Navy
White



KP116

COTTON CAP – 5 PANELS

Size: U 155g/m² • 100% cotton twill • 5 panels • Size adjuster with tear release fastening

U

- Beige
- Black
- Burgundy
- Cherry Red **New**
- Chocolate
- Dark Grey
- Forest Green
- Fuchsia
- Ice Mint **New**
- Kelly Green
- Lagoon **New**
- Light Grey
- Light Violet **New**
- Lime
- Navy
- Orange
- Pink
- Purple
- Red
- Royal Blue
- Sage **New**
- Sky Blue
- White
- Yellow



KP157

POLYESTER CAP – 5 PANELS

Size: U 130g/m² • 100% polyester • 5 panels • Size adjuster with tear release fastening

U

- Black
- Dark Grey
- Forest Green
- Lime
- Navy
- Orange
- Purple
- Red
- Royal Blue
- Surf Blue
- White
- Yellow



KP156

POLYESTER CAP – 6 PANELS

Size: U 130g/m² • 100% polyester • 6 panels • Size adjuster with tear release fastening

U

- Black
- Forest Green
- Navy
- Red
- Royal Blue
- White

KP162

HEAVY COTTON CAP – 5 PANELS

Size: U 260g/m² • 100% heavy brushed cotton • 5 panels • Tear release fastening for adjustable size

U

Beige
Kelly Green
Navy
Slate Grey
Black
Khaki
Orange
White
Dark Grey
Light Grey
Red
Yellow
Forest Green
Lime
Royal Blue







KP153

SANDWICH PEAK CAP – 6 PANELS

Size: U 180g/m² • 100% cotton twill • 6 panels • Contrast sandwich peak • Adjustable rear fastening with metal buckle

U

Beige/ White
Dark Grey/ Black
Navy/Sky Blue
Royal Blue/ White
Black/Red
Forest Green/ Beige
Navy/ White
White/ Navy
Black/ White
Light Grey/ Dark Grey
Red/White

KP185

CAP WITH CONTRASTING SANDWICH PEAK – 6 PANELS

Size: U 260g/m² • 100% cotton • 6 panels cap with contrasting sandwich peak • Adjustable fastening with metal buckle and self-locking loop

U

Black
Black/ White
Light Grey/ Dark Grey
Red/White
Black/ Orange
Dark Grey/ Light Grey
Navy
Royal Blue/ White
Black/Red
Forest Green/ Beige
Navy/ White
White/ Navy



KP130

SANDWICH PEAK CAP – 5 PANELS

Size: U 155g/m² • 100% cotton twill • 5 panels cap with contrast sandwich peak and cotton sweatband • Size adjuster with tear release fastening

U

- Black/Red
- Black/ White
- Burgundy/ White **New**
- Chocolate/ Beige **New**
- Dark Grey/ Black
- Forest Green/ Beige
- Kelly Green/ Black
- Kelly Green/ White **New**
- Light Grey/ Dark Grey
- Navy/Sky Blue
- Navy/ White
- Navy/ Yellow
- Orange/ Dark Grey
- Red/White
- Royal Blue/ White
- Sky Blue/ White **New**
- White/ Navy
- Yellow/ Dark Grey



KP124

SANDWICH PEAK CAP – 5 PANELS

Size: U 180g/m² • 100% heavy brushed cotton twill • 5 panels • Contrast sandwich peak • Cotton sweatband • Size adjuster with metal buckle

U

- Beige/ White
- Black
- Black/ Lime
- Black/ Orange
- Black/Red
- Black/ White
- Dark Grey/ Black
- Forest Green/ Beige
- Navy
- Navy/ White
- Navy/ Yellow
- Red/White
- Royal Blue/ White
- Slate Grey/ Light Grey
- Slate Grey/ Red
- White
- White/ Navy



KP133

OEKO-TEX® CERTIFIED 5 PANELS CAP

Size: U 350g/m² • 100% heavy brushed cotton 5 panels cap • Metal buckle closure

U

- Black
- Forest Green
- Garnet
- Khaki
- Navy
- Red
- Royal Blue
- Sand
- Shale Grey
- Snow Grey
- Spicy Orange
- Twilight Blue
- White

KP013

BAHIA – 7 PANELS CAP

Size: U 155g/m² • 100% cotton twill • Size adjuster with tear release fastening

U

Black
Kelly Green
Purple
Yellow
Dark Grey
Light Grey
Red
Forest Green
Navy
Royal Blue
Fuchsia
Orange
White







KP108

OEKO-TEX® CERTIFIED 6 PANELS CAP

Size: U 350g/m² • 100% heavy brushed cotton • 6 panels cap • Metal buckle closure

U

Black
Navy
Royal Blue
White
Khaki
Red
Shale Grey

KP188

6 PANELS COTTON CAP

Size: U 260g/m² • 100% cotton • 6 panels cap • Adjustable fastening with metal buckle and self-locking loop

U

Black
Forest Green
Red
White/ Black
Black/ Light Grey
Light Grey
Royal Blue
White/ Navy
Black/Red
Navy
Royal Blue/Red
Dark Grey
Navy/Red
White



KP088

5 PANELS CAP

Size: U 155g/m² • 100% cotton twill • 5 panels cap with Velcro fastening

U

Black
Mazzarine Blue
Orange
Tango Red
Bright Yellow
Navy
Royal Blue
White
Forest Green
Night Sky
Sycamore Green



KP011

ORLANDO – 6 PANELS CAP

Size: U 260g/m² • 100% heavy brushed cotton twill • Contrast sandwich peak • Size adjuster with metal buckle and loop • 3 colourways with additional contrast under the peak

U

Beige/White
Black/Black
Black/Lime
Black/Orange
Black/Red
Black/Royal Blue
Black/White
Black/Yellow
Black/Yellow/Red
Burgundy/White
Chocolate/Beige
Cumin Yellow/Dark Grey
Dark Grey/Black
Dark Grey/Orange
Dark Grey/Yellow
Dark Khaki/Dark Grey
Dark Pink/Slate Grey
Forest Green/Beige
Fuchsia/Black
Ice Mint/Light Grey
Kelly Green/Black
Khaki/Black
Lemon Yellow/Dark Grey
Light Grey/Dark Grey
Light Violet/Light Grey
Lime/White
Matcha Green/Black
Navy/Navy
Navy/Pink
Navy/Sky Blue
Navy/White
Navy/Yellow
Olive Green/Beige
Orange Zest/Dark Grey
Orange/Navy
Purple/Dark Grey
Red Safran/Dark Grey
Red/Black
Red/White
Red/White/Green
Red/Yellow
Royal Blue/Red/White
Royal Blue/White
Royal Blue/White/Red
Sage/Light Grey
Sky Blue/White
Slate Grey/Light Grey
Slate Grey/Red
Snow Grey/Dark Grey
Spicy Orange/Dark Grey
Surf Blue/Light Grey
Terracotta Red/Slate Grey
Twilight Blue/Light Grey
White/Navy
White/Red
White/Royal Blue/Red
White/White
Yellow/Slate Grey





KP189

5 PANELS COTTON SANDWICH CAP

Size: U 260g/m² • 100% cotton • 5 panels cap • Adjustable fastening with metal buckle and self-locking loop

U

- Beige/ White
- Black
- Black/ Orange
- Black/Red
- Black/ White
- Dark Grey/ Black
- Dark Grey/ Light Grey
- Forest Green/ Beige
- Light Grey/ Dark Grey
- Navy
- Navy/ White
- Navy/ Yellow
- Purple/ Dark Grey
- Red/White
- Royal Blue/ White
- Slate Grey/ Light Grey
- White
- White/ Navy
- White/Red
- Yellow/ Slate Grey

KP034

FIRST – 5 PANELS CAP

Size: U 155g/m² • 100% cotton twill • Plastic tab closure for adjustable size

U

- Beige
- Black
- Burgundy **New**
- Chocolate **New**
- Dark Grey
- Forest Green
- Fuchsia
- Kelly Green
- Light Grey
- Lime
- Navy
- Orange
- Pink **New**
- Purple **New**
- Red
- Royal Blue
- White
- Yellow

KP173

BASEBALL CAP – 6 PANELS

Size: U 260g/m² • 100% cotton • Twill fabric • 6 panels • This style is directly inspired by baseball caps • Adjustable fastening with self-locking metal buckle

U

- Black Night
- Dark Grey
- Misty Grey
- Navy Blue
- Sporty Red
- White







KP051

ACTION II – 5 PANELS CAP

Size: U 180g/m² • 100% brushed cotton twill • Reinforced inner front panel • Pre-curved peak • Size adjuster with metal buckle and matt silver-toned loop

U

Beige, Forest Green, Navy, Slate Grey
Black, Kelly Green, Red, White
Dark Khaki, Light Grey, Royal Blue

KP165

6 PANELS VINTAGE CAP

Size: U 260g/m² • 100% heavy brushed cotton for vintage effect • 6 panels • Low profile, curved peak • Adjustable rear fastening with metal buckle

U

Black Washed, Navy Washed, Sand Washed
Dark Pink Washed, Red Washed, Storm Grey Washed





KP235

DESTROYED WASHED CAP

Size: U 250g/m² • 100% cotton • Torn and faded effect • 6 panels • Cut-outs positioned for easy customisation

U

Washed Black, Washed Dusky Orchid, Washed Orange Brick, Washed Swamp Green
Washed Blue Quartz, Washed Ivy Green, Washed Red
Washed Dark Pink, Washed Navy, Washed Storm Grey

WKP145

OEKO-TEX® CERTIFIED 6 PANELS CAP WITH SANDWICH PEAK

Size: U 240g/m² • 65% cotton / 35% polyester • 6 panels cap • OEKO-TEX® certified • Sandwich peak • Size adjuster with tear release fastening

U

Black/Kelly Green, Black/White, Navy/Light Royal Blue, Shale Grey/Light Grey
Black/Orange, Black/Yellow, Navy/Silver, White/Royal Blue
Black/Red, Camel/Black, Navy/White
Black/Silver, Khaki/Light Grey, Royal Blue/White

KP119

6 PANELS
EASY-PRINT CAP

Size: U 260g/m² • 100% brushed heavy cotton twill • 6 panels with easy print front panel • Size adjuster with metal buckle

U

- Beige
- Red
- Black
- Royal Blue
- Grey
- White
- Orange







KP158

TRUCKER CAP – 6 PANELS

Size: U 260g/m² • 100% cotton / 100% polyester • Trucker cap – 6 panels • The front panels and peak are cotton and the mesh is polyester • Adjustable plastic closure

U

- Black/ Black
- Dark Khaki/Dark Grey
- Navy/ White
- White/Red
- Black/ White
- Forest Green/ Light Grey
- Spicy Orange/ Dark Grey
- White/ Red/Royal Blue
- Burgundy/ Light Grey
- Fuchsia/ Dark Grey
- Surf Blue/ White
- White/ Royal Blue
- Dark Grey/ Light Grey
- Navy/Navy
- White/ Black
- White/ White

KP111

TRUCKER MESH CAP – 5 PANELS

Size: U 150g/m² • 100% polyester • 5 panels with easy print front panel • Adjustable plastic closure

U

- Black
- White/ Dark Blue Sky
- White/ Grape Leaf
- White/ Royal Blue
- Navy
- White/ Fluorescent Orange
- White/ Green Flash
- White/Sky Blue
- Royal Blue
- White/ Fluorescent Yellow
- White/ Lime
- White
- White/ French Red/Reflex Blue
- White/ Navy
- White/ Black
- White/ Fuchsia
- White/Red



KP911

CLASSIC TRUCKER CAP – 5 PANELS

Size: U 300g/m² • 60% cotton / 40% polyester • 5 panels • Classic Trucker model with high-quality foam • Foam coating on front panel (6 mm thickness) • Ideal for printing or embroidery • Adjustable plastic closure

U

 Black/ Black/ Black

 Black/ White/ Black

 Navy/ White/ Navy

 Red/ White/ Red



KP159

SNAPBACK CAP – 5 PANELS

Size: U 300g/m² • 100% polyester • 5 panels Snapback cap • The peak is straight and has a high profile • With adjustable plastic closure

U

 Black/ Black

 Dark Grey/ Black

 Light Grey/ Light Grey

 White/ White



KP142

URBAN TRUCKER CAP – 6 PANELS

Size: U 170g/m² • 100% polyester • 6 panels Urban Trucker cap with a curved peak • Polyester full front panels and mesh panels • Adjustable plastic closure

U

 Light Navy Heather/Dark Grey

 Silver Heather/ Dark Grey

 Tawny Port Heather/Black

 Sand Heather/ Light Grey

 Steel Grey Heather/Black



KP113

TRUCKER FLAT PEAK CAP – 6 PANELS

Size: U 255g/m² • 100% cotton 6 panels cap with 100% polyester mesh and flat peak • Cotton-lined sweatband • Adjustable plastic tab closure

U

 Black

 Red

 White

 Navy

 Royal Blue

 White/Black



KP160

SNAPBACK CAP – 6 PANELS

Size: U 300g/m² • 100% polyester • 6 panels Snapback cap • The peak is flat and has a high profile • Adjustable plastic closure

U

Black/Black
Light Grey/Black
Red/Red
Dark Grey/Dark Grey
Navy/Navy
White/White



KP110

OEKO-TEX® CERTIFIED TRUCKER CAP

Size: U 240g/m² • 65% polyester / 35% cotton • 6 panels trucker cap with mid-profile peak and self-coloured stiffened front panels • Adjustable plastic closure

U

Black/Black
Khaki/Light Grey
Royal Blue/White
White/White
Black/White
Navy/Navy
Shale Grey/Black



KP137

TRUCKER CAP – 5 PANELS

Size: U 260g/m² • 100% heavy brushed cotton front panel and peak • 100% polyester mesh • 5 panels • Adjustable plastic closure

U

Black/Black



KP170

TRUCKER CAP – 5 PANELS

Size: U 310g/m² • 98% cotton / 2% polyester • Trucker style cap – 5 panels • Front panels and peak in cotton canvas and polyester knit mesh • Adjustable plastic closure

U

Black/Black/Black
Indigo/Indigo/Wine
White/Indigo/Wine



KP139

SNAPBACK CAP – 5 PANELS

Size: U 260g/m² • 100% cotton twill • 5 panels • Flat peak • Adjustable plastic tab closure

U

Black
Forest Green/ Black
White
Dark Grey/ Light Grey
Red
White/Black



KP908

FLEXFIT® CAP – 5 PANELS

Size: S/M-L/XL 300g/m² • 87% acrylic / 11% wool / 2% elastane • 5 panels • Flat peak and reinforced inside crown to maintain shape • Flexfit® technology with elasticated band for added comfort and support

S/M-L/XL

Black
Deep Grey
Navy
White



KP910

FLAT PEAK CAP – 6 PANELS

Size: U 300g/m² • 80% acrylic / 20% wool • 6 panels • High-quality classic design • Flat peak, high profile, stiffened front panels • Underside of peak in contrasting green • Adjustable plastic closure

U

Black/ Black
Heather Grey/ Black
Navy/Navy
White/ Black
Dark Grey/ Black
Heather Grey/Royal Blue
Red/Red
White/ White



KP118

PERFORATED PANEL CAP – 6 PANELS

Size: U 142g/m² • 100% polyester • 6 panels cap • The 4 rear panels are laser micro-perforated to guarantee optimum ventilation and breathability • Curved peak • This cap is designed with an adjustable tear release fastening

U

Black
Navy
White
Dark Cool Grey
Royal Blue



KP109

6 PANELS FASHION CAP

Size: U 255g/m² • 100% brushed cotton twill • 6 panels • Contrast eyelets and stitching • Cotton sweatband • Size adjuster with metal buckle

U

Black/ White | Navy/ White | Red/White | White/ Navy



KP045

RACING – TWO-TONE 6 PANELS CAP

Size: U 260g/m² • 100% brushed heavy cotton twill • 6 ventilation eyelets • Size adjuster with metal buckle and silver-toned matt loop

U

Black/ Orange | Fuchsia/ Dark Grey | Orange/ White | Royal Blue/ White

Black/ White | Navy/Red | Red/Black | Royal Blue/ Yellow

Black/ Yellow | Navy/ White | Red/White | White/Sky Blue



KP207

SPORTS CAP

Size: U • 100% polyester Piqué • 6 panels cap • Ventilation eyelets • Contrast sandwich • Terry inner sweatband for better comfort • Size adjuster with tear release fastening

U

Black/Grey | Navy/White | White/Aqua Blue

Grey/Orange | Royal Blue/Black | White/Red



KP163

SPORTS CAP

Size: U 140g/m² • 100% polyester • 6 panels cap • Athletic look • Rear tear release fastening

U

Black | Navy | Royal Blue | White



KP205

SPORTS CAP

Size: U 110g/m² • 100% polyester microfibre • 7 panels • Mesh panel design • Size adjuster with tear release fastening • Perfect for sublimation printing

U

Black Navy Red White



KP206

FOLDABLE SPORTS CAP

Size: U 110g/m² • 100% polyester microfibre • Foldable peak • 7 panels • Contrast mesh panels • Size adjuster with tear release fastening

U

Red/Grey White/Grey



KP057

SPORTS SUN VISOR

Size: U 175g/m² • 100% cotton twill • Towelling inner sweatband • Elasticated back

U

Navy White



KP125

BUCKET HAT

Size: U 160g/m² • 100% light cotton twill • Large insert for decorating

U

Black
Navy **New**
White/White
Dark Khaki
Red/White
Forest Green **New**
Royal Blue/ White



KP047

BAROUDEUR – BUCKET HAT

Size: U 350g/m² • 100% brushed cotton twill • Overstitching details • Reinforced insert to the inside of the cap • Size adjuster with leather toggle • 4 metal ventilation eyelets

U

 Beige

 Light Khaki

 Oxyde Grey

 River Blue



KP023

VOYAGER – BUCKET HAT

Size: U 290g/m² • 100% washed cotton twill • Overstitching details • Sweatband • Contrasting beige inner brim • 4 metal ventilation eyelets

U

 Beige

 Khaki

 Navy



KP304

OUTDOOR HAT

Size: 56/58-60/62 85g/m² • 100% coated polyester • Curved shape to maintain a clear field of vision • Flexible and foldable edges thanks to press stud buttons • Ventilation eyelets and drawcord size adjuster with stopper • Available in 2 sizes

56/58-60/62

 Black



KP612

RETRO PANAMA-STYLE STRAW HAT

Size: 57-59 560g/m² • 100% vegetable fibre retro Panama-style hat with small brim • Sold without ribbon • KP609 ribbon must be ordered separately in the corresponding size

57-59

 Black

 White



KP611

PANAMA STRAW HAT

Size: 57-59 430g/m² •
100% vegetable fibre hat for the beach/festivals with small brim • Sold without ribbon • KP609 ribbon must be ordered separately in the corresponding size

57-59



Natural



KP613

BRAIDED PANAMA HAT

Size: 57-59 430g/m² •
100% vegetable fibre braided and breathable hat • Sold without ribbon • KP609 ribbon must be ordered separately in the corresponding size

57-59



Natural



KP610

CLASSIC STRAW HAT

Size: 57-59 700g/m² •
92% paper fibre / 8% polyester • Borsalino-style hat with 7 cm brim • Sold without ribbon • KP609 ribbon must be ordered separately in the corresponding size

57-59



Natural



KP609

REMOVABLE HAT RIBBON

Size: 57-59 • 100% polyester • Width: 3 cm • Length: 57 cm or 59 cm • Fits hat styles: KP610, KP611, KP612 and KP613 • Non-detachable stitched tape

57-59



Black
Orange
Red
Royal Blue
White



KP060

HAVANA – 3 PANELS CAP

Size: U 250g/m² • 100% cotton canvas • Size adjuster with tear release fastening

U


Black


Chocolate


Corde


Jungle



KP050

CUBA – 3 PANELS CAP

Size: U 280g/m² • 100% washed cotton • Size adjuster with metal buckle

U


Beige


Black


Khaki



KP601

DUCKBILL HAT

Size: S/M-L/XL 280g/m² • 100% heavy brushed cotton twill

S/M-L/XL


Black



KP605

SUMMER DUCKBILL HAT

Size: S/M-L/XL 180g/m² • Linen and cotton • Summer duckbill hat

S/M-L/XL


Light Grey


Navy



KP031

BEANIE

Size: U 280g/m² • 100% acrylic knitted beanie

U

- Ash Heather
- Beige
- Black
- Blue Heather
- Burgundy
- Chocolate
- Convoy Grey
- Crimson Red
- Cumin Yellow
- Dark Grey
- Dark Khaki
- Dark Khaki Heather
- Deep Blue
- Fluorescent Orange
- Fluorescent Yellow
- Forest Green
- French Navy Heather
- Fuchsia
- Grey
- Grey Heather
- Ice Mint
- Kelly Green
- Khaki
- Lagoon
- Light Grey
- Light Marsala
- Light Royal Blue
- Light Sand
- Light Violet
- Lime
- Navy
- Ocean Blue Heather
- Orange
- Oxford Grey
- Pale Pink
- Pistachio Green
- Purple
- Red
- Royal Blue
- Sage
- Sky Blue
- Surf Blue
- Terracotta Red
- Titan Grey Heather
- Tropical Blue
- True Coral
- Vintage Graphite
- White
- Wine Heather
- Yellow





KP533

BEANIE WITH TURN-UP

Size: U • 52% viscose / 28% polyester / 20% polyamide • Beanie in extremely soft knit with turn-up

U


Dark Grey


Off Grey


Off Navy

KP552

SAILOR'S BEANIE

Size: U • 49% viscose / 19% polyamide / 32% polyester • Knitted beanie cut typical of deep-sea fisherman beanies

U


Alloy Grey Heather


Black


Navy


Shadow Grey Heather



KP895

BEANIE WITH PATCH

Size: U • 100% acrylic • Knitted turn-up beanie in soft acrylic • Cotton patch on the front for easy decoration access • Tear-away brand label

U





KP518

FLEECE LINED BEANIE

Size: U • 100% acrylic beanie with 100% polyester fleece lined inner band

U





KP513

KNITTED BEANIE

Size: U • 100% acrylic • Knitted beanie

U





KP549

KNITTED BEANIE

Size: U • 100% acrylic • Combed acrylic • Goes perfectly with the KP435 scarf, same colourway, same material

U





KP535

SPORTY FITTED BEANIE

Size: U • 95% cotton / 5% elastane fitted sporty beanie

U


Black


Grey Heather



KP550

KNITTED BEANIE

Size: U • 100% acrylic • Knit with twisted motifs

U


Alloy Grey Heather


Black


Red/ White/ Navy



KP512

WINTER BEANIE WITH REINDEER DESIGN

Size: U • 100% acrylic • 100% polyester edge •
Beanie with reindeer design

U


Cherry Red/ Natural


Natural/ Night Navy


Night Navy/ Natural



KP540

FAIR ISLE KNIT BEANIE

Size: U • 100% acrylic Fair Isle knit bobble beanie •
Lining: 100% polyester polar fleece

U


Cherry Red


Night Navy


Steel Grey



KP433

BALACLAVA

Size: U 180g/m² • 92% polyester / 8% elastane •
Ideal for wearing under a helmet

U



Black



KP421

BALACLAVA

Size: U • 96% polyester / 4% elastane balaclava •
Ideal for wearing under a motorbike helmet

U



Black



KP877

FLEECE HAT

Size: 55 200g/m² • 100% polyester microfleece with anti-pill finish

55



Black



Natural



Red



Dark Grey



Navy



Royal Blue



KP879

POLAR FLEECE BEANIE

Size: U 240g/m² • 100% polyester polar fleece beanie

U



Black



Navy



White



Dark Grey



Red



KP880

POLAR FLEECE HEADBAND

Size: U 240g/m² • 100% polyester polar fleece headband

U


Black


Dark Grey


Navy


Red


White



KP881

POLAR FLEECE NECKWARMER

Size: U 240g/m² • 100% polyester polar fleece neckwarmer with drawstring fastening

U


Black


Navy


White


Dark Grey


Red





KP875

FLEECE NECKWARMER

Size: U 200g/m² • 100% polyester microfleece with anti-pill finish • Wearable either as a hat or as a neck warmer • Adjustable drawcord

U


Black


Dark Grey


Navy

KP874

FLEECE HEADBAND

Size: 51-55 200g/m² • 100% polyester microfleece with anti-pill finish

51-55


Black


Dark Grey


Navy



KP878

FLEECE SCARF

Size: U 200g/m² • 100% polyester microfleece with anti-pill finish • Decorative stitch all round

U


Black

Natural


Red


Yellow


Dark Grey


Navy


Royal Blue


Light Green


Orange


Sky Blue



KP434

FRINGED SCARF

Size: U • 100% acrylic • Woven scarf with fringes • Soft and light to the touch

U


Dark Grey/ Natural


Navy/ Natural


Wine/ Natural



KP067

CHECHE SCARF

Size: U 55g/m² • 100% cotton • Lightweight wide striped two-tone cotton voile scarf • Stripe width = 8 cm • Rolled edges

U


Beige/White


Black/Dark Grey



KP435

KNITTED SCARF

Size: U • 100% acrylic • Knitted scarf • Goes perfectly with the KP549 beanie, same colourway, same material

U


Alloy Grey Heather


Black


Dress Blue





KP121

FLEECE-LINED NECKWARMER

Size: U • 100% polyester • Jersey: 140 g/m²; fleece 200 g/m² • Inside lining in microfleece to protect and keep the neck warm

U


Black/ Black


Lagoon/ Light Grey


Navy/ Slate Grey


Red/ Light Grey

KP044

CAP BANDANA - UNISEX BANDANA

Size: U 180g/m² • 100% brushed cotton twill • Back tie fastening

U


Black


Red


Sand


White







KP064

FIESTA – BANDANA

Size: U 95g/m² • 80% polyester / 20% cotton • Rolled edges

U


Black


Orange


Sweet Grey **New**


Green


Pasture Green **New**


White


Light Royal Blue


Red


Yellow


Olive


Sky Blue

KP065

MULTIFUNCTIONAL HEADWEAR

Size: U 140g/m² • 100% polyester • Multifunctional headwear • Can be worn as a neckwarmer, head scarf, beanie

U


Black


Lagoon


White


Dark Grey


Lime


Fuchsia


Red

KP451 NEW!

SQUARE BANDANA

Size: U 110g/m² • 100% cotton • Square bandana with hemmed edges

U


Black


Oatmeal


Tango Red


Blush Orchid


Olive Khaki


Turquoise Green


Deep Water


Peppy Yellow


Vibrant Green

Essential Dark Navy

Rose-wood

White

Glow Pink

Soft Blue

Lunar Grey

Sun Orange



KP425

TOUCH SCREEN KNITTED GLOVES

Size: S/M-L/XL • Acrylic knitted gloves • Compatible with touchscreen devices • Selected conductive fingers and thumb

S/M-L/XL



Black/ Dark Grey



Navy/ Light Grey



KP876

FLEECE GLOVES

Size: S/M-L/XL 200g/m² • 100% polyester microfleece with anti-pill finish

S/M-L/XL



Black



Navy



KP420

SPORTS GLOVES

Size: S/M-L/XL 280g/m² • 96% polyester / 4% elastane

S/M-L/XL



Black



KP427

THINSULATE™ POLAR-FLEECE GLOVES

Size: S/M-L/XL • 100% polyester polar fleece gloves with ultra-thermal THINSULATE™ lining • Protective palm inserts

S/M-L/XL



Black



KP409

RUNNING GLOVES

Size: S-XL • 93% polyester / 7% elastane • Ultra lightweight gloves • Ideal for running

S-XL



Black



KP426

THINSULATE™ KNITTED GLOVES

Size: S/M-L/XL • Acrylic knitted gloves with ultra-thermal THINSULATE™ lining (white 3M Thinsulate label sewn on the top of the right wrist)

S/M-L/XL



Black





NS035

ECO-FRIENDLY UNISEX TRUCKER CAP 5 PANELS

Size: U 310g/m² • Peak and front panel in 100% organic cotton • Back panels in 100% recycled polyester mesh • Twill and mesh fabric • Five panel cap with adjustable tab in recycled plastic at the back • Peak with overstitching • Front panel with backing • Inner bias finish

U

Black | Ivory | Ivory/Dark Cherry/Organic Khaki | Organic Khaki/Beige

Dark camel/Beige | Ivory/Curcuma/Navy Blue | Navy Blue

NS036

ECO-FRIENDLY UNISEX TRUCKER CAP 6 PANELS

Size: U 310g/m² • Peak and front panel in 100% organic cotton • Back panels in 100% recycled polyester mesh • Twill and mesh fabric • Six panel cap with adjustable tab in recycled plastic at the back • Peak with overstitching • Front panel with backing • Inner bias finish

U

Black | Dark camel/Beige | Ivory | Organic Khaki/Beige





NS027

ECO-FRIENDLY UNISEX RIPPED EFFECT TRUCKER CAP

Size: U 280g/m² • Peak and front panel in 100% organic cotton • Back panels in 100% post-consumer recycled polyester mesh • Twill and mesh fabric • Washed effect and used look • Adjustable 6 panel cap • Product dyed as a whole after assembly: colours may vary between products • The colour may rub off on contact with light surfaces or clothing

U

Washed Black/Beige | Washed Navy Blue/Beige | Washed Organic Khaki/Beige

NS026

ECO-FRIENDLY UNISEX RIPPED EFFECT CAP

Size: U 280g/m² • 100% organic cotton • Twill fabric • Adjustable 6 panel cap • Faded and used look • Product dyed as a whole after assembly: colours may vary between products • The colour may rub off on contact with light surfaces

U

Washed Almond Green | Washed Black | Washed Petal Rose





NS037

ECO-FRIENDLY UNISEX CAP 5 PANELS

Size: U 310g/m² • 100% organic cotton • Twill fabric • 5 panels • Adjustable tab in the main material at the back, with tightening buckle in recycled metal • Peak with overstitching • Inner bias finish • Front panel with backing

U

Black
Dark Camel
Navy Blue
Burnt Brick
Ivory
Organic Khaki

NS038

ECO-FRIENDLY UNISEX CAP 6 PANELS

Size: U 310g/m² • 100% organic cotton • Twill fabric • 6 panels • Adjustable tab in the main material at the back, with tightening buckle in recycled metal • Peak with overstitching • Front panel with backing • Inner bias finish

U

Black
Dark Camel
Navy Blue
Burnt Brick
Ivory
Organic Khaki





NS040

UNISEX FADED CAP

Size: U 280g/m² • 100% organic cotton 6 panels • Tear release fastening tab at the back made of recycled materials • This manufacturing process results in colour variations between products and makes each piece unique • The colour may rub off on contact with light surfaces or clothing

U

Washed Amazon Green
Washed Ivory
Washed Paprika

NS016

ECO-FRIENDLY UNISEX CORDUROY CAP 6 PANELS

Size: U 310g/m² • 100% organic cotton • Corduroy fabric • 6 panels • Adjustable tab in the main material and tightening buckle in recycled metal • Peak with overstitching • Inner bias finish • Front panel with backing

U

Black
Ivory
Organic Khaki
Dark Camel
Navy Blue





NS017

ECO-FRIENDLY UNISEX TERRY TOWEL BUCKET HAT

Size: S/M-L/XL 340g/m² • 100% organic cotton • Terry towelling fabric • Overstitching on the turn-up • S/M head sizes: 58 cm and L/XL 59 cm

S/M-L/XL

Almond Green
Ivory
Navy Blue
Petal Rose

NS020

UNISEX ECO-FRIENDLY FADED HAT

Size: S/M-L/XL 280g/m² • 100% organic cotton • 7 overstitches on the turn-up • Head circumference S/M: 56 cm; L/XL: 58 cm • This manufacturing process results in colour variations between products and makes each piece unique • The colour may rub off on contact with light surfaces or clothing

S/M-L/XL

Washed Almond Green
Washed Black
Washed Organic Khaki
Washed Aquamarine
Washed Navy Blue
Washed Petal Rose





NS019

ECO-FRIENDLY UNISEX CORDUROY BUCKET HAT

Size: S/M-L/XL 310g/m² • 100% organic cotton • Corduroy fabric • Overstitching on the turn-up • S/M head sizes: 58 cm and L/XL 59 cm

S/M-L/XL

Black
Ivory
Organic Khaki
Dark Camel
Navy Blue

NS015

ECO-FRIENDLY UNISEX MERINO WOOL BEANIE

Size: U 760g/m² • 100% Responsible Merino wool RWS – Responsible Wool Standard • Gauge 7 • 1×1 rib knit • Combed thread • Beanie with wide turn-up • Certificate in process • Average weight: 80 g

U

Black
Dark Camel
Navy Blue
Cool Blue
Moon Grey Heather
Volcano Grey Heather





SO00594

LONG BEACH - 5 PANELS CAP

Size: U 260g/m² • Quality: TWILL 260 • 100% heavy brushed cotton
Style: 5 panels • Preformed sandwich peak • 4 embroidered ventilation eyelets • Adjustable back fastening with metal buckle

U

- Army/ Beige
- Beige
- Black
- Black/Red
- Black/ Royal
- Bottle Green
- Burgundy
- Chocolate/ Beige
- Dark Grey/ Light Grey
- Dark Grey/ Orange
- Dark Purple
- French Navy
- French Navy/ White
- Gold
- Kelly Green/ White
- Lime
- Orange
- Pure Grey
- Red
- Red/White
- Royal Blue
- Royal Blue/ White
- White
- White/ French Navy

SO88110

SUNNY - 5 PANELS CAP

Size: U 180g/m² • Quality: TWILL 180 • 100% light brushed cotton
Style: 5 panels • Preformed peak • 4 embroidered ventilation eyelets • Adjustable self-gripping back fastening

U

- Aqua
- Army/ Beige
- Beige/ White
- Black
- Bottle Green
- Dark Grey
- Dark Grey/ Light Grey
- French Navy
- French Navy/ White
- Gold
- Kelly Green
- Orange
- Red
- Red/White
- Royal Blue
- Royal Blue/ White
- Sky Blue
- White



SO88119

BUZZ - 5 PANELS CAP

Size: U 150g/m² • Quality: TWILL 150 • 100% twill cotton
Style: 5 panels • Preformed peak • 2 embroidered ventilation eyelets • Adjustable self-gripping back fastening

U

- Apple Green
- Atoll Blue
- Black
- Dark Grey
- Forest Green
- French Navy
- Fuchsia
- Gold
- Kelly Green
- Orange
- Red
- Royal Blue
- Sky Blue
- White



SO88100

BUFFALO – 6 PANEL CAP

Size: U 260g/m² • Quality: TWILL 260 • 100% thick brushed cotton
Style: 6 panels • Preformed peak • 6 embroidered ventilation eyelets • Adjustable back fastening with metal buckle

U

- Army/ Beige
- Beige
- Black
- Black/Gold
- Black/Red
- Bottle Green
- Burgundy
- Camo
- Chocolate/ Beige
- Dark Grey/ Light Grey
- Dark Grey/ Orange
- Dark Purple
- Denim
- French Navy
- French Navy/ White
- Gold
- Kelly Green/ White
- Lime
- Orange
- Pink/White
- Pure Grey
- Red
- Red/White
- Royal Blue
- Royal Blue/ White
- Turquoise/ White
- White





SO01196

ACE – UNISEX VISOR

Size: U 150g/m² • Quality: TWILL 150 • 100% cotton **Style:** Pre-curved peak with contrasting sandwich trim • Rear adjustable self-gripping fastener

U


Black/ White


Red/ White


French Navy/ White


White/ Black

SO01198

BANDANA

Size: U 95g/m² • Quality: POLYCOTTON 95 • 90% polyester / 10% cotton

U


Black


Kelly Green


Royal Blue


Dark Purple


Orange


Sky Blue


Gold


Red

White





SO01668

BUBBLE – 5 PANEL MESH CAP

Size: U 160g/m² • Quality: POLYESTER 160 • 100% polyester mesh • 100% polyester front panel (5 mm foam) & peak (3 mm foam) **Style:** 5 panels • Adjustable plastic fastening

U


Black


White/Red


White/Black


White/Royal Blue

SO88112

SERPICO 55 – UNISEX FLEECE HAT

Size: 55 220g/m² • Quality: POLAR FLEECE 200 • 100% polyester • 40 g/pc

55


Black


Charcoal Grey


French Navy



NE03204

TOM – 6 PANEL CAP

Size: U 220g/m² • **Quality:** 64% polyester / 32% viscose / 4% elastane • 220 gsm **Style:** 6 panels • Pre-curved peak • Adjustable back fastening with mat black metal buckle

U



Anthracite melanged

BAGS

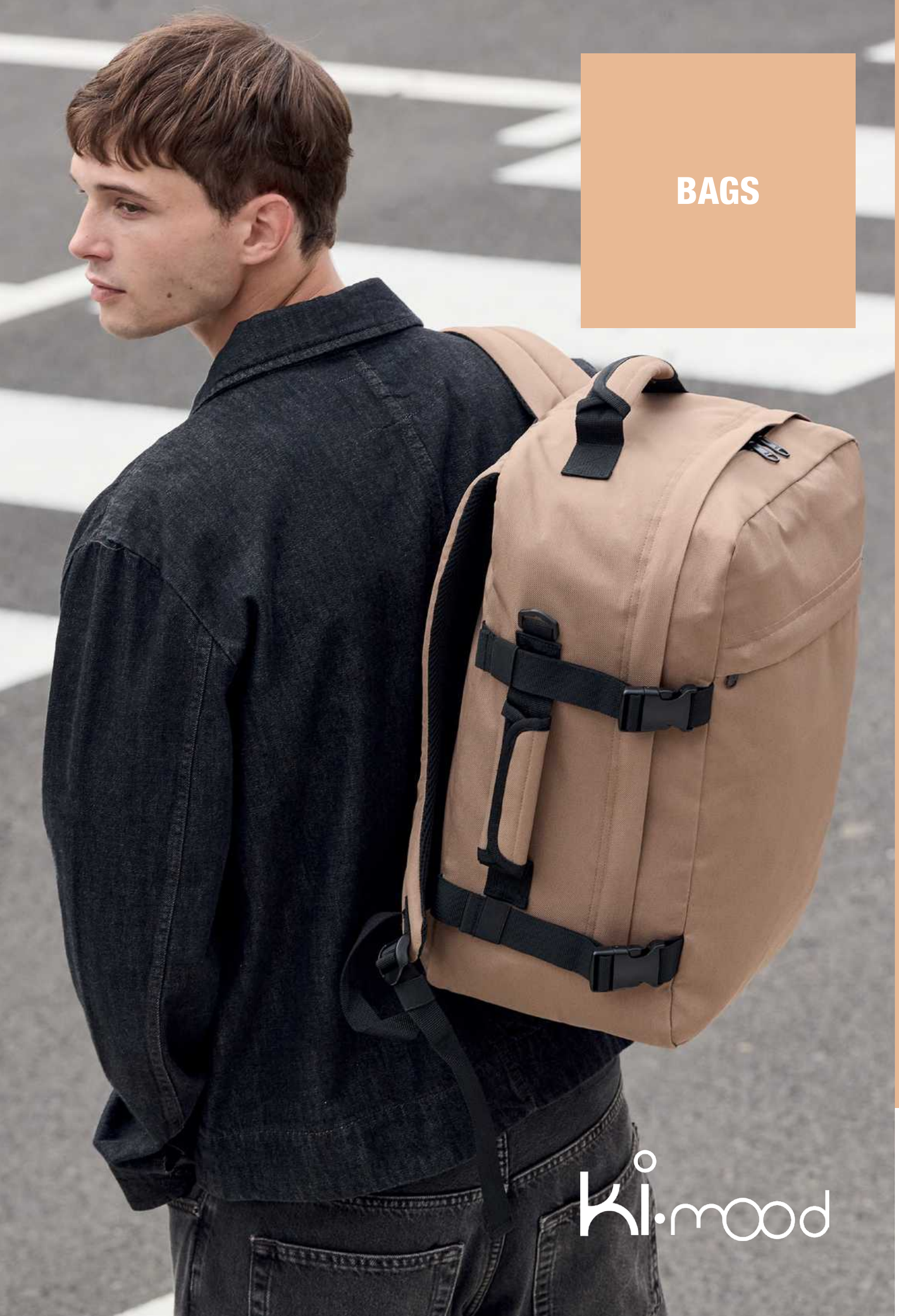



Arandano Red
Cumin Yellow
Ice Mint
Navy
Spicy Orange
Black
Curcuma
Iris Blue
Orange
Tropical Blue
Bright Turquoise
Dark Grey
Kelly Green
Pistachio Green
Turquoise
Burnt Lime
Dark Khaki
Lagoon
Purple
Wet Sand
Burnt Orange
Dark Pink
Light Violet
Radiant Orchid
White
Cherry Red
Delphinium Blue
Magenta
Red
Wine
Chocolate
Dusty Light Green
Marsala
Royal Blue
Yellow
Cool Grey
Forest Green
Natural
Sage

KI0223

BASIC SHOPPER BAG

Size: U 130g/m² • Shopper bag in cotton with matching 70 cm fabric handles

U

KI0288

ORGANIC COTTON SHOPPING BAG

Size: U 130g/m² • 100% cotton shopping bag • Made from 100% organic cotton • 5-yarn interlock side stitching for added resistance • 70 cm handles in same fabric, attached to the bag using cross stitching for added solidity • Delivered ironed and folded flat

U

Black
Metal Grey
Curcuma
Natural
Ice Mint
Navy Blue





KI3223

TOTE BAG WITH LONG HANDLE

Size: U 130g/m² • 100% cotton • Cotton tote bag with handles, 70 cm long in the same material

U

 Black

 Natural

 Navy

 White



Global Recycled Standard

KI3207

RECYCLED POLYESTER TOTE BAG NATURAL COTTON FEELING

Size: U 145g/m² • 100% recycled polyester • Soft material • Recycled polyester tote bag with 70 cm handles

U

 Natural

KI3214 NEW!

WASHED COTTON SHOPPER BAG WITH SIDE POCKET

Size: U 310g/m² • 100% cotton • Large bag with wide base and gusset in faded cotton, for a vintage look • Faded products are unique and may feature slight variations in colour • Handles in the same material as the body of the bag • Decorative safety rivets between the handles and the body of the bag • Large zipped inside pocket for keys and phone • Outside pocket for easy customisation • Press stud fastening

U

 Washed Black

 Washed Navy

 Washed Ivory





KI0262

CLASSIC SHOPPER IN ORGANIC COTTON

Size: U 310g/m² • Classic shopper bag in 100% cotton • Made from 100% organic cotton • Long 70 cm handles in the same fabric and colour

U

Black
Metal Grey
Navy Blue
Curcuma
Natural



KI0252

ORGANIC COTTON TOTE BAG

Size: U 310g/m² • Organic cotton tote bag • Made from 100% organic cotton • Wide base with 12 cm gusset and long 70 cm handles

U

Black
Metal Grey
Navy Blue
Curcuma
Natural

KI3212

LARGE 'EVERGREEN' SHOPPER

Size: U 310g/m² • 100% cotton • Large rectangular bag with flat bottom and wide gusset • Handles in the same material as the bag • Large inner capacity • Faded products are unique and may have slight variations in colour

U

Washed Black
Washed Nude Peach
Washed Dream Blue
Washed Olive Grey
Washed Navy
Washed Pink Ochre





KI0247

COTTON SHOPPER BAG

Size: U 130g/m² • Cotton shopper bag with wide base and gusset • 35 cm handles in the same fabric and colour

U

 Black

 Natural

 White



KI0296

EXTRA-LARGE SHOPPING BAG IN COTTON

Size: U 220g/m² • 100% cotton • Extra-large cotton shopping bag • Strap handles in the same fabric as the bag • 100% customisable

U

 Black

 Natural

KI0250

COTTON CANVAS SHOPPER BAG

Size: U 310g/m² • Classic shopper bag in cotton canvas and long 70 cm handles in same fabric and colour

U

 Black

 Natural

 Lagoon

 Navy

 Metal Grey







KI0278

SHOPPER BAG WITH GUSSET AND CONTRAST COLOUR HANDLE

Size: U 220g/m² • Classic cotton canvas shopper bag with gusset • Handles in contrast colour cotton webbing

U



KI0277

FLAT CANVAS SHOPPER WITH CONTRAST HANDLE

Size: U 220g/m² • Classic cotton canvas shopper bag • Handles in contrast colour cotton webbing

U





KI0249

COTTON CANVAS SHOPPER BAG

Size: U 310g/m² • Classic shopper bag in cotton canvas • 35 cm handles in the same fabric and colour

U

Natural



KI0251

TOTE BAG WITH GUSSET

Size: U 310g/m² • Cotton canvas tote bag with wide base and gusset • Long 70 cm ecru cotton handles

U


Black


Natural


White



KI0275

TWO-TONE TOTE BAG

Size: U 310g/m² • Cotton canvas tote bag with contrasting gusset and handles

U


Natural/ Black


Natural/ Navy



KI0255

COTTON / JUTE TOTE BAG – 17 L

Size: U 310g/m² • Cotton canvas tote bag with contrasting side panels in jute canvas • 55 cm cotton handles

U


Natural/ Black


Natural/ Turquoise



KI0253

COTTON / JUTE TOTE BAG – 23 L

Size: U 310g/m² • Cotton canvas tote bag with contrasting side panels in jute canvas • 55 cm ecru cotton handles

U


Natural/ Black


Natural/ Turquoise



KI0260

RUSTIC JUCO LARGE HOLD-ALL SHOPPER BAG

Size: U 410g/m² • Large jute canvas and cotton (juco) hold-all bag with gusset and 55 cm contrasting handles • Juco yarn gives the bag a "rustic" looking weave

U



Rustic Natural



KI0236

JUCO STRIPED SHOPPER BAG

Size: U 380g/m² • Square shopper bag with yarn-dyed woven stripes in jute and cotton (juco) • Inside zipped cotton pocket • 55 cm self-fabric handles

U



Iris Blue/ Natural



Magenta/ Natural



Steel Grey/ Natural



KI0231

LARGE LINED JUCO BAG

Size: U 300g/m² • Large hold-all bag in jute canvas and cotton (juco) • Cotton lining • Zipped inner pocket • Gusset • 65 cm handles in the same fabric and colour • Magnetic press stud fastening

U



Washed Midnight Blue



Washed Natural



KI0229

JUCO SHOPPER BAG

Size: U 300g/m² • Large shopper bag in jute canvas and cotton (juco) with gusset and 70 cm ecru cotton handles

U



Black



Fuchsia



Turquoise



Crimson Red



Midnight Blue

Vanilla White



Dark Grey



Natural



KI0258

RUSTIC JUCO HOLD-ALL SHOPPER BAG

Size: U 410g/m² • Large cotton and jute (juco) shopper bag with natural contrast colour jute base • Both juco and jute yarns have a "rustic" looking weave • Zipped inner pocket • Magnetic press stud fastening

U



Patriot Blue/ Natural



Rustic Natural/ Natural



KI0221

JUTE SHOPPER BAG

Size: U • Jute shopper bag with cotton handles, cotton front pocket

U



Lime



Natural



Natural/ Gold



Turquoise



KI0235

CANVAS & JUTE HOLD-ALL SHOPPER BAG

Size: U 310g/m² • Large hold-all cotton bag with constrast laminated natural jute base • Zipped inner pocket • Gusset • 55 cm cotton handles • Magnetic press stud fastening

U



Cumin Yellow/ Natural



Natural/ Natural



Dusty Light Green/ Natural



Patriot Blue/ Natural



KI0219

JUTE BEACH BAG

Size: U • Beach bag/shopper in jute fabric • Cotton handles • Tear release fastening

U


Black


Cool Grey


Light Rosewood


Natural/ Black


Saffron


Wine


Black/ Silver


Fuchsia


Lime Green


Natural/ Gold


True Coral


Yellow


Cappuccino


Ice Mint


Midnight Blue


Natural/ Navy


Turquoise


Cherry Red/Gold


Light Marsala


Natural


Plum Violet


White







KI0272

JUTE CANVAS TOTE – SMALL

Size: U 330g/m² • Jute canvas tote with cotton handles • Small size

U


Black/ Silver


Natural


Cherry Red/Gold


Natural/ Gold

KI0273

JUTE CANVAS TOTE – MEDIUM

Size: U 330g/m² • Jute canvas tote with cotton handles • Medium size

U


Black/ Silver


Natural


Cherry Red/Gold


Natural/ Gold

KI0274

JUTE CANVAS TOTE – LARGE

Size: U 330g/m² • Jute canvas tote with cotton handles • Large size

U


Black/ Silver


Natural


Cherry Red/Gold


Natural/ Gold



KI0228

LARGE JUCO HOLD-ALL BAG

Size: U 300g/m² • Large hold-all bag in jute canvas and cotton (juco) with gusset and 55 cm handles in contrasting colour

U


Natural/ Natural


Natural/ Navy


Natural/ Red



KI0242

BEACH BAG

Size: U 310g/m² • Large sailor-style beach bag in cotton canvas • Cotton rope handles • Zipped inner pocket • Press stud fastening

U


Natural/ Navy



KI0283

JUTE CANVAS DUFFEL SHOPPING BAG

Size: U 350g/m² • 70% jute / 30% cotton • Shopping bag/Handbag with nautical print in cotton canvas and jute • Cotton handles with inner string in natural colourway • Inner pocket • Zip fastening • Goes perfectly with the KI0752 pouch from the same collection

U


Natural/Navy



KI0269

COTTON CANVAS BOTTLE BAG

Size: U 310g/m² • Cotton canvas bottle bag • 2 handles in same fabric and colour • Designed for 1 bottle

U


Black


Cherry Red


Natural



KI0267

JUTE BOTTLE BAG

Size: U 330g/m² • Jute canvas bottle bag, with 2 handles and transparent window on front • Designed for 1 bottle

U


Black/ Silver


Cherry Red/ Gold


Natural


Natural/ Gold



KI0268

JUTE BOTTLE BAG

Size: U 330g/m² • Jute canvas bottle bag, with 2 handles and transparent window on front • Designed for 2 bottles

U


Black/ Silver


Natural


Cherry Red/ Gold


Natural/ Gold



KI0747

COTTON BAG WITH DRAWCORD CLOSURE – LARGE SIZE

Size: U-XL 220g/m² • 100% cotton, bag with drawcord closure

U-XL


Black


Natural

U


Cherry Red



KI0726

BOTTLE CARRIER WITH CHRISTMAS PATTERNS

Size: U 260g/m² • 100% jute • Slide fastening • Also ideal for champagne bottles

U



Natural/ Cherry Red



Natural/ Dark Green



KI0745

COTTON BAG WITH SNOWMAN DESIGN AND DRAWCORD CLOSURE

Size: U 220g/m² • 100% cotton • Cotton bag with drawcord printed with a snowman • 38×45 cm

U



Black



Cherry Red



Natural



KI0746

COTTON BAG WITH CHRISTMAS TREE DESIGN AND DRAWCORD CLOSURE

Size: U 220g/m² • 100% cotton • Cotton bag with drawcord printed with a christmas tree • 38×45 cm

U



Black



Cherry Red



Natural



KI0735

DRAWSTRING BAG WITH CHRISTMAS PATTERNS

Size: U 220g/m² • 100% cotton • Drawstring fastening

U



Cherry Red



Natural



Night Navy



KI0104

DRAWSTRING BACKPACK

Size: U • 210D polyester drawstring bag with reinforced bottom corners

U


Black


Dark Pink


Light Marsala


Pistachio Green


Sky Blue


Burgundy


Delphinium Blue


Light Violet


Purple


Spicy Orange


Burnt Lime


Fluorescent Fuchsia


Magenta


Radiant Orchid


Turquoise


Cherry Red


Glacier Grey


Navy


Red


White


Chocolate


Kelly Green


Orange


Reflex Blue/ White/ French Red


Yellow


Dark Grey


Lagoon


Patriot Blue


Royal Blue


Dark Khaki


Light Grey


Pink


Shale Grey



KI0189

DRAWSTRINGS BAG

Size: U 70g/m² • 210D polyester backpack with drawstrings and reinforced corners • Lightweight, hard-wearing material • Reinforced corners for optimum protection

U


Black


Red


White


Navy


Royal Blue



KI0147

ORGANIC COTTON SMALL DRAWSTRING BAG

Size: U 130g/m² • Drawstring bag with white handles, 100% cotton • Made from 100% organic cotton • Its size makes it perfect for kids and adults alike

U


Black


Magenta


Pistachio Green


Dark Pink


Natural


Tropical Blue


Hibiscus Red


Navy


White



KI0139

ORGANIC COTTON BACKPACK WITH DRAWSTRING CARRY HANDLES

Size: U 150g/m² • 100% cotton backpack • Made from 100% organic cotton • Slide fastening with thick drawstring

U


Black


Natural


Hibiscus Red


Navy Blue





KI5102

SMALL RECYCLED BACKPACK WITH DRAWSTRING

Size: U 200g/m² • Cotton / Polyester • Small drawstring bag made from 67% recycled cotton and 30% recycled polyester (Black Night), 75% recycled cotton and 22% recycled polyester (Ecume, Horizon Blue), 75% recycled cotton and 20% recycled polyester (Flint Grey) • Available as a kid version (KI5103)

U

 Black Night

 Ecume

 Flint Grey

 Horizon Blue



KI0125

COTTON DRAWSTRING BACKPACK

Size: U 130g/m² • Drawstring backpack in cotton with white cotton handles

U

 Black

 Dark Royal Blue

 Red

 White

 Burnt Lime

 Natural

 Snow Grey

 Curcuma

 Navy

 Tropical Blue



KI0154

DRAWSTRING BAG WITH THICK STRAPS

Size: U 310g/m² • Cotton drawstring bag with white cotton straps

U

 Black

 Fuchsia

 Royal Blue

 Burnt Lime

 Natural

 Surf Blue

 Cherry Red

 Navy

 White



KI0352

JUTE COOL BAG – SMALL SIZE

Size: U 330g/m² • Cool bag with jute canvas outer and cotton pocket for easy decoration access • Inside cooler part with aluminium lining and high density insulating foam • Cotton handles • Small size

U



Natural



KI0353

JUTE COOL BAG – MEDIUM SIZE

Size: U 330g/m² • Cool bag with jute canvas outer and cotton pocket for easy decoration access • Inside cooler part with aluminium lining and high density insulating foam • Cotton handles • Medium size

U



Natural



KI0354

JUTE COOL BAG – LARGE SIZE

Size: U 330g/m² • Cool bag with jute canvas outer and cotton pocket for easy decoration access • Inside cooler part with aluminium lining and high density insulating foam • Cotton handles • Large size

U



Natural



KI0347

COOL BAG WITH ZIPPED POCKET

Size: U • Cool bag in 600D polyester • 1 front zipped pocket for easy decoration access • Handles and pocket in contrasting colour • Can hold 500 ml bottles and cans

U



Dark Grey Heather/Navy



Light Blue Heather/Dark Grey



KI0345

MINI COOL BAG

Size: U • Cool bag in 210D polyester aluminium lining • Front pocket for easy decoration access • Can hold up to 6 cans

U


Black


Red


White


Navy


Turquoise



KI0318

COOL BAG

Size: U • Cool bag in 420D polyester • Large front zip pocket • Side mesh pocket • Adjustable shoulder strap

U


Light Grey


Royal Blue



KI0317

DOUBLE COMPARTMENT COOLER BAG

Size: U • Double compartment cool bag in 600D polyester • Large front pocket • Adjustable shoulder strap

U


Light Grey


Navy



KI0307

COOL BAG

Size: U • Cool bag in 300D polyester • Full-length webbing handles for stronger structure • Front zipped pocket • Detachable and adjustable shoulder strap

U


Royal Blue

KI0113

BACKPACK COOL BAG

Size: U • Backpack cool bag in 600D polyester • Padded waist and shoulder straps • Zip side pocket and mesh side pocket • Main cooler compartment with the possibility to make 2 separate compartments • Bottle holder

U



Light Grey/ Sky Blue



Navy/ Sky Blue







KI0158

BACKPACK

Size: U • Backpack in 600D polyester with contrast trim • Padded inside compartment to fit tablets or up to 13" laptops • Ergonomic padded shoulder straps and back • 2 flap side pockets with press studs

U



Graphite Blue Heather



Graphite Grey Heather

KI0935

CLASSIC BACKPACK

Size: U 862g/m² • 100% cotton • Backpack with zipped front pocket, padded back and ergonomic, adjustable straps

U



Black



Navy



KI0130

CLASSIC BACKPACK

Size: U • Backpack in 600D polyester • Zipped front pocket, padded back and ergonomic adjustable straps

U

- Black
- Burgundy/ Black
- Burnt Lime/ Black
- Dark Grey/ Black
- Fluorescent Yellow/Black
- Fuchsia/ Dark Grey
- Light Grey/ Dark Grey
- Navy/Black
- Orange/ Black/Dark Grey
- Pink/Dark Grey
- Purple/Black
- Red/Black
- Royal Blue/ Black
- Sky Blue/ Navy
- White/Dark Grey
- Yellow/Dark Grey

KI0103

BACKPACK

Size: U • Backpack in 600D polyester • Main compartment with inner pocket and zipped front pocket

U

- Aqua Blue
- Black
- Burnt Lime
- Corde
- Dark Grey
- Fuchsia
- Iris Blue
- Light Grey
- Light Marsala
- Navy
- Orange
- Red
- White
- Yellow





KI0152

MULTI-PURPOSE BACKPACK

Size: U • Backpack in 600D polyester • 2 inside compartments with 1 zipped pocket • Elasticated cord at the front • Breathable and padded back and shoulder straps • 2 mesh side pockets • Adjustable waist and chest straps

U


Black


Full Grey/ Black


Navy/Dark Grey



KI0138

URBAN BACKPACK

Size: U • Backpack in 600D polyester, which can also be used as a handbag thanks to handles at the top • Padded inner pocket to fit tablet or mobile phone • Zip opening at back • Padded back and shoulder straps • Zipped front pocket • Zips in contrasting colour

U


Black


Iris Blue


Light Camel


Light Marsala



KI0145

BUSINESS LAPTOP BACKPACK

Size: U • 1680D polyester backpack with contrast polyester jacquard inserts • Padded compartment for laptops up to 15" • Main compartment for documents, with tablet sleeve and inner zipped pocket • 2 front zipped pockets • Padded back with ergonomic padded shoulder straps • Back with trolley sleeve to slip over a suitcase handle

U


Black/Black


Navy/Navy



KI0143

FLAP-TOP CANVAS BACKPACK

Size: U 450g/m² • Cotton canvas backpack with flap top • Contrast straps with press stud closure concealed under decorative metal buckles • Padded inside zipped compartment to fit tablets or up to 13" laptops • Padded ergonomic shoulder straps and back

U


Washed Dark Grey



KI5105

KIALMA BY K-LOOP BUSINESS/ TRAVEL BACKPACK



Black

Size: U 350g/m² • 100% recycled polyester • Organised main compartment for documents with padded laptop or tablet holder (up to 15") • Two front pockets with zip fastening for easy customisation • Symmetrical side pockets with zip fastening • Padded straps and back • Security pocket on the back for your most sensitive items • KIALMA is K-loop's top-of-the-range collection of bags and accessories • K-loop products contain markers in the yarn and, thanks to blockchain technology, they enable the entire production chain to be traced • A special label with a QR code provides access to the Aware™ platform for direct authentication of certifications using a smartphone



KI5110

KIALMA BY K-LOOP BACKPACK



Black

Size: U 230g/m² • 100% recycled polyester • Work backpack with padded compartment for computer (up to 15") and/or tablet • Organised main compartment and briefcase • Thanks to the removable padded straps concealed in the back, the backpack transforms into a horizontal work saddlebag with its own side handle • Large zipped top pocket • Large double front pocket with two separate openings and zipped storage compartments on right and left • External type C connector with internal cable for connecting a power bank • KIALMA is K-loop's top-of-the-range collection of bags and accessories • K-loop products contain markers in the thread and, thanks to blockchain technology, this means that the entire production chain can be traced • A special label with a QR code provides access to the Aware™ platform for direct authentication of certifications using a smartphone



KI0142

BUSINESS LAPTOP BACKPACK



Black



Dark Grey Heather/Black

Size: U • 600D polyester backpack with contrast polyester dobby inserts • 3-zip compartment with padded sleeve to fit 15" laptops • Padded top handle, back and ergonomic shoulder straps • Back with trolley sleeve to slip over a suitcase handle



KI0959 NEW!

PREMIUM BUSINESS BACKPACK

Size: U 260g/m² • 100% polyester • Top-of-the-range business backpack • Front organiser compartment with pocket for easy customisation • Main compartment with space for laptop, tablet and documents, plus several storage pockets • Metal zip pulls with extension ring for ease of use and a modern design • Ergonomic, adjustable, padded and breathable straps • Breathable back with strap for attachment to trolley handle for easy transport • Rear security pocket with curved zip closure, in a contemporary look, ideal for safely storing passports, plane tickets and a phone

U



Black



Warm Caramel



KI0932

BUSINESS BACKPACK WITH SIDE COOLER POCKET

Size: U 862g/m² • 100% polyester • Work backpack with laptop compartment (up to 15") and padded tablet compartment offering ample storage space for documents • The main compartment features two mesh pockets, a large zipped pocket and two side pockets for the power bank • External type C connector with internal cable for power bank • Exterior side pocket with aluminium lining for keeping bottles cool (up to 50 cl) • Large front pocket/compartment with organised inner and zipped outer pocket • Contrasting colour 1680D bottom for maximum resistance and protection against abrasion • Large padded top pocket for storage or sunglasses • Padded, breathable back and shoulder straps • Adhesive ribbon on the back to slide the backpack into the trolley handles to make it easy to carry

U



Black



KI0933

BUSINESS BACKPACK WITH FRONT SOFT POCKET

Size: U 740g/m² • 100% polyester • Polyester work backpack with contrasting materials • Large zipped front pocket • Large main document compartment with two mesh pockets • Padded rear compartment for computer (up to 15") and tablet • Side bottle pocket • External C-type connector with internal power bank cable • Adhesive ribbon on the back so the backpack can be slipped over the handle of a suitcase for comfortable transport • Padded, breathable back and shoulder straps

U



Black



KI0936 NEW!

BUSINESS BACKPACK WITH FRONT POCKET

Size: U 700g/m² • 100% polyester • Work backpack with contrasting materials • Large main compartment for documents with large zipped mesh pocket • Compartment for computer (up to 15") and tablet • Double zipped front pocket • Two symmetrical zipped side pockets • Adhesive ribbon on the back to allow the backpack to be slipped into the handles of a trolley for easy transport • Padded, breathable back and straps

U



Black



KI0937 NEW!

HARD CASE BUSINESS BACKPACK

Size: U 634g/m² • 100% polyester • Semi-rigid shell • Large main compartment for documents with large zipped mesh pocket and padded compartment for computer (up to 15") and tablet • The main compartment can be locked with a TSA combination lock to protect the backpack against accidental theft • External C-type and USB connector with internal cable for power bank connection • Internal side pocket for energy bank • Front pocket with zip fastening • Side zipped pocket for storage • Adhesive strip on the back to allow the backpack to be slipped into the trolley handles for easy transport • Padded, breathable back and straps • Invisible pocket on the back, easy to reach when the backpack is in place, ideal for safely storing items such as passports, plane tickets or phones

U



Black



KI0958 NEW!

PREMIUM BUSINESS BACKPACK

Size: U 260g/m² • 100% polyester • Top-of-the-range business backpack • Three compartments designed for all uses • Organised front compartment with zipped pocket for easy customisation • Main document compartment with several storage pockets • Separate rear compartment for laptop and tablet • Zipped side pockets • Metal zip pulls with extension ring for a better grip and a polished design • Ergonomic, adjustable, padded and breathable straps • Breathable back with strap for attachment to trolley handle for easy transport • Rear security pocket with curved zip closure, in a modern look, ideal for safely storing passports, plane tickets and phones

U



Black



Caper Green



Light Grey



Sail Blue



KI0938

BUSINESS BACKPACK WITH FRONT POCKET 'EASY PRINTING'

Size: U • 100% polyester • Stylish backpack with laptop compartment • Large vertical front compartment with zip fastening • Unlined zip front pocket for easy customisation • Two side pockets for bottles • Comfortable back in breathable mesh

U



Black



KI0907

15" LAPTOP BACKPACK

Size: U • 15" laptop backpack in 900D polyester • 3 inner compartments, including 1 padded laptop compartment with zip suitable for laptops up to 15" • 1 zipped front pocket with mesh compartment and key holder • Adjustable shoulder straps

U



Black



Global Recycled Standard

KI5403

KIALMA BY K-LOOP BUSINESS LAPTOP/DOCUMENT MESSENGER BAG

Size: U 350g/m² • 100% recycled polyester • Messenger-style workbag with detachable crossbody strap • Inner padded laptop compartment with tablet pouch • Main document compartment with large inner zipped pocket and top zip fastening • Large zipped back pocket • Flap with decorative element in contrasting material and magnetic button closure • KIALMA is K-loop's top-of-the-range collection of bags and accessories • K-loop products contain markers in the yarn, and thanks to blockchain technology, this means that the entire production chain can be traced • A special label with a QR code provides access to the Aware™ platform for direct authentication of certifications using a smartphone

U



Black



KI5405

KIALMA BY K-LOOP CLASSIC DOCUMENT BAG

Size: U 350g/m² • 100% recycled polyester • Semi-rigid work document bag • Double gusseted inner compartment with document divider • Adjustable, removable crossbody strap • Rear pocket with strap for placing the bag in the trolley frame • KIALMA is K-loop's top-of-the-range collection of bags and accessories • K-loop products contain markers in the thread, and thanks to blockchain technology this means that the entire production chain can be traced • A special label with a QR code provides access to the Aware™ platform for direct authentication of certifications using a smartphone

U



Black



Global Recycled Standard

KI5404

KIALMA K-LOOP DOCUMENT/TABLET BAG

Size: U 350g/m² • 100% recycled polyester • Padded compartment for tablet or computer up to 15 inches • Front and back zipped pouches for easy decoration on both sides • The polyurethane handles add an extra touch of elegance • KIALMA is K-loop's top-of-the-range collection of bags and accessories • K-loop products contain markers in the yarn, and thanks to blockchain technology, this means that the entire production chain can be traced • A special label with a QR code provides access to the Aware™ platform for direct authentication of certifications using a smartphone

U



Black



Global Recycled Standard

KI0903

LAPTOP BACKPACK

Size: U • Dual use laptop/document bag convertible into a backpack in 1680D recycled polyester • Hidden shoulder straps and padded mesh back • Bottom zip to fit onto a trolley bag • Detachable and adjustable shoulder strap with shoulder pad • Reinforced padded handle • Front organising pocket • Fully padded main compartment for laptops up to 15" and documents • Earphone access and key holder

U



Black



Global Recycled Standard

KI5304

KIALMA BY K-LOOP DOCUMENT/TABLET HOLDER

Size: U 180g/m² • 100% recycled polyester • Padded case for documents and/or tablets with L-shaped zip fastening on two sides • Inner pouch • KIALMA is K-loop's top-of-the-range collection of bags and accessories • K-loop products contain markers in the yarn, and thanks to blockchain technology, this means that the entire production chain can be traced • A special label with a QR code provides access to the Aware™ platform for direct authentication of certifications using a smartphone

U



Black



Global Recycled Standard

KI5305

KIALMA BY K-LOOP TABLET/ DOCUMENT PADDED HOLDER

Size: U 180g/m² • 100% recycled polyester • Padded pouch for carrying documents and/or tablets • Top zip fastening • Inner pouch for carrying items • Metal buckle sewn onto the side to attach the KI0518 ribbon, available in 15 colours • KIALMA is K-loop's top-of-the-range collection of bags and accessories • K-loop products contain markers in the yarn, and thanks to blockchain technology, this means that the entire production chain can be traced • A special label with a QR code provides access to the Aware™ platform for direct authentication of certifications using a smartphone

U



Black



KI0403

DOCUMENT BAG

Size: U • Document bag in 600D polyester • Adjustable shoulder strap • Flap with front zip pocket and buckle • Pen and business card holder

U



Black



Red



Corde



Slate Grey



KI0413

DOCUMENT BAG

Size: U • Document bag in 600D polyester • Detachable and adjustable shoulder straps

U



Black



Dark Grey/ Light Grey



Black/Royal Blue



Navy/Corde



KI0412

DOCUMENT BAG WITH FRONT FLAP

Size: U • Document bag in 600D polyester • Front flap with pocket and buckle • Detachable and adjustable shoulder strap • Inner organiser pocket

U


Black


Black/ Navy


Black/ Light Grey


Black/ Red



KI0426

LAPTOP/DOCUMENT BAG

Size: U • Laptop/document bag in 600D polyester • Quilted compartment for laptops up to 13" • Front pocket with zip • Contrasting handles • Removable shoulder strap

U


Black


Dark Grey Heather


Navy


Dark Grey


Graphite Grey Heather



KI0427

LAPTOP BAG

Size: U • Laptop bag in polyester with bottom in contrasting 600D polyester • Padded compartment to fit up to 15" laptops and padded zipped pocket to insert a tablet • 2 inner pockets • 1 zipped pocket at the top of the bag to fit mobile phone • 1 front pocket with contrasting flap and press studs • Loop at the back to fit bag on trolley • Removable shoulder strap

U


Black/Black


Grey Twill/ Black



KI0429

BUSINESS LAPTOP BAG

Size: U • Laptop bag in 600D polyester • Bottom, handles and front flap in polyurethane • Padded compartment to fit up to 15" laptops and padded zipped pocket to insert a tablet • 2 inner pockets • 1 zipped pocket at the top of the bag to fit mobile phone • 1 front pocket with flap and press studs • Loop at the back to fit bag on trolley • Removable shoulder strap

U


Graphite Blue Heather


Graphite Grey Heather



KI0888

ANTI-THEFT BACKPACK

Size: U • 100% polyester • Of which 50% recycled polyester • 600D polyester anti-theft backpack • Reinforced cut-proof front panel • Back zip closure with TSA combination lock • Back-protected quick-access zipped pocket • Adjustable shoulder straps and sternum strap • 2 zipped pockets on the shoulder straps • 2 straps on bottom to hold jackets or sweaters • 2 side pockets • 1 side pocket with built-in USB port connected to inner power bank holder (inner micro USB cable provided) • 1 side pocket with theft-preventing coiled cable to attach the backpack to table/chair leg • Inner compartment with padded laptop sleeve for laptops up to 15" • Padded tablet sleeve for tablets up to 11" • 2 mesh zipped pockets • 2 detachable zipped pouches for cables or accessories • 2 inner pockets, including 1 for bottles or flasks and 1 for storing a power bank • Integrated Rain Cover

U



Black/ Black



Graphite Grey Heather/ Black



KI0889

WATERPROOF ANTI-THEFT BAG WITH HELMET HOLDER

Size: U • 100% polyurethane • Its particularities: Detachable elasticated mesh helmet holder; TSA combination fastening system; side pocket with an anti-theft cable; an inner pocket with RFID protection; a quick-access zipped side pocket, two zipped pockets on the straps, two tie straps; two side pockets; one charging pocket on the side with a USB and a micro USB port (cable included); an inner compartment for a laptop up to 15" and padded storage for a tablet to 11"; two inner zipped pockets in knit mesh; two inner pockets including one for bottles and another for a powerbank; two detachable zip pouches for cables and accessories; reinforcements on the back, padded adjustable straps and an adjustable chest strap

U



Black

KI0931

ANTI-THEFT TRAVEL BAG

Size: U • 100% polyester • Of which 50% recycled polyester • Combo version workwear backpack/travel bag KI0889 • The ideal travel companion, this bag has a combination TSA anti-theft zip fastening along the rear seam for added security • It also protects your belongings thanks to a side pocket with an anti-theft cable to attach your bag to a table or chair leg and an inner pocket with RFID protection that protects against the fraudulent scanning of your data on a chip card or your credit card • This comfortable bag has padded reinforcements on the back, padded adjustable straps and an adjustable chest strap for easy carrying, two tie straps under the bag to carry jumpers and jackets, two side pockets, one charging pocket on the side with a USB port pocket for connecting the device to be charged and a micro USB port (cable included) on the side of the bag for a powerbank connection • This clever bag boasts two zipped pockets on the straps and a detachable padded shoulder strap that turns it from a backpack into a travel bag • The bag's main compartment is separated from the back compartment by a zip fastening mesh to hold clothes • The back compartment can be used to store a laptop up to 15" and padded storage for a tablet up to 11", a mesh pocket as well as two removable zipped pouches for cables and accessories

U



Graphite Grey Heather/ Black





KI0111

HYDRA BACKPACK

Size: U • Hydra sports backpack for water bag in ripstop and honeycomb polyester • Front zipped pocket • Hole for water bag tube • Ultra-lightweight and ideal for competitions

U


Black/ Royal Blue


Black/ Slate Grey


Burnt Lime/ Slate Grey


Red/ Dark Grey



KI0110

MULTI-SPORTS BACKPACK

Size: U • Multisport/hiking backpack in ripstop and honeycomb polyester • Front zipped pocket • 2 main compartments • Side mesh pockets • Elastic trekking pole holders • Adjustable ergonomic straps and belt • Hole for water bag tube

U


Black/ Royal Blue


Black/ Slate Grey



KI0172

LEISURE BACKPACK WITH HELMET HOLDER

Size: U • 100% polyester • Backpack, urban style and suitable for leisurewear • Large main compartment with storage space for laptop up to 15" • Large front pocket • Central compartment • Detachable mesh helmet holder that can be folded into the dedicated zipped pocket under the bag • Side compression straps and waist belt for a better fit • Side elasticated mesh pockets with drawstring • Ergonomic straps and breathable back

U


Black/ Black


Navy



KI0162

M.O.L.L.E. BACKPACK

Size: U • 100% polyester • M.O.L.L.E. backpack in 600D polyester with polyvinyl coating that makes it extra strong and durable • Ideal for outdoor activities, the backpack has water bladder pockets, hydration tube ports, a large admin front compartment, loop patches, M.O.L.L.E. webbing, compression straps, ergonomically designed and adjustable padded shoulder straps • All over camouflage print

U


Olive Camouflage



KI0150

U



Black/ Black

WATERPROOF BACKPACK

Size: U • Polyvinyl (PVC) tarpaulin waterproof holdall bag • Rolltop fastening system • Front pocket with 100% waterproof zip • Breathable shoulder staps • Side mesh pocket • Ideal for use at sea, for watersports or during motorbike rides



KI0613

U



Black

WATERPROOF SAILOR BAG

Size: U • Waterproof polyvinyl (PVC) tarpaulin sailor bag • Top fastening with zip and buckle • Adjustable shoulder straps • Front pocket with waterproof zip



KI0609

SAILOR BAG

Size: U • Sailor bag in 1680D polyester • Shoe compartment • Waterproof zip • Shoulder straps • Metal-toned eyelets

U



Black/ Light Grey



Light Grey/ Black



Navy/ Black



KI0629

COTTON SAILOR-STYLE BAG WITH DRAWSTRING

Size: U 310g/m² • Cotton canvas sailor style bag with thick drawstring straps and slide fastening

U



Black



Natural



Royal Blue



Grey



Navy



Vintage Khaki



KI0643

WATERPROOF DRYSACK – 2 LITERS

Size: U •
2 liters polyvinyl (PVC) tarpaulin waterproof drysack • Rolltop fastening system • Ideal for use at sea, for watersports or during motorbike rides

U



Yellow



KI0644

WATERPROOF DRYSACK – 5 LITERS

Size: U •
5 liters polyvinyl (PVC) tarpaulin waterproof drysack • Rolltop fastening system • Detachable shoulder strap • Ideal for use at sea, for watersports or during motorbike rides

U



Orange



KI0645

WATERPROOF DRYSACK – 10 LITERS

Size: U •
10 liters polyvinyl (PVC) tarpaulin waterproof drysack • Rolltop fastening system • Detachable shoulder strap • Ideal for use at sea, for watersports or during motorbike rides

U



Red



KI0646

WATERPROOF DRYSACK – 15 LITERS

Size: U •
15 liters polyvinyl (PVC) tarpaulin waterproof drysack • Rolltop fastening system • Detachable shoulder strap • Ideal for use at sea, for watersports or during motorbike rides

U



Aqua Blue



KI0647

WATERPROOF DRYSACK – 20 LITERS

Size: U •
20 liters polyvinyl (PVC) tarpaulin waterproof drysack • Rolltop fastening system • Detachable shoulder strap • Ideal for use at sea, for watersports or during motorbike rides

U



Black



Red



Yellow



KI0634

WATERPROOF SPORTS BAG

Size: U • 100% PVC • Large fully waterproof sports bag in polyvinyl chloride • Its front pocket is 100% waterproof and the shoulder strap is detachable • This bag is perfect for water sports or a boat or motorbike ride

U



Black/
Black



KI0638

WATERPROOF HOLDALL

Size: U • Polyvinyl (PVC) tarpaulin waterproof holdall • Front pocket with 100% waterproof zip • Detachable shoulder strap • Ideal for use at sea, for watersports or during motorbike rides

U



Black/
Black



KI6601

K-LOOP ORGANIC COTTON TUBE BAG

Size: U 350g/m² • 100% organic cotton • Duffel bag with reinforced handles along the body of the bag • K-loop organic is K-loop's collection made from organic cotton • During the spinning process, tracers are added to the raw material, viscose and ceramic filaments that act like a unique fingerprint • The tracers reflect light in a unique way and therefore have a unique, unalterable code • All the information about the processes to which the yarn has been subjected will be stored in a blockchain • Thanks to AWARE® tracking technology and its blockchain platform, the end consumer can follow the entire production process • This guarantees that the product is genuinely made from organic cotton, without any possible alteration during the process • A special label with a QR code can be used to access the AWARE® platform and authenticate certifications directly

U



Black



Natural



KI0632

COTTON CANVAS HOLD-ALL BAG

Size: U 310g/m² • Cotton canvas hold-all bag with polycotton handles and zip fastening

U



Black/Black



Natural/
Black



Navy/Off
White



Grey/Black



Natural/
Reflex Blue/
White/French
Red



KI0633

TUBULAR HOLD-ALL BAG

Size: U • Bag in 600D polyester • Tubular shape • Side zipped pocket • Adjustable shoulder strap

U


Black/Black


Navy/Natural White


Royal Blue/ Black


Burnt Lime/ Dark Grey


Olive Camouflage


Light Grey/ Black


Red/Black



KI0658

SPORTS BAG WITH SHOES HOLDER COMPARTMENT

Size: U • 100% polyester • Sports bag with large top opening and two-way zip fastening • Zip side pocket with inner shoe bag • Ribbon handles sewn onto the body of the bag • Adjustable crossbody strap

U


Black


Full Grey/ Dark Grey


Red/Dark Grey


Black/Red


Navy/Off White


Royal Blue/ Red


Black/Royal Blue


Orange/Fine Grey



KI0630

TUBULAR SPORTS BAG WITH SEPARATE SHOE COMPARTMENT

Size: U • 100% polyester • Tubular sports bag in 600D polyester • Features a separate shoe storage compartment with zip fastening and detachable shoulder strap • Can be used in backpack mode thanks to two large handles that can be used as straps

U


Black/Black


Dark Cool Grey/Black



KI0659 NEW!

SPORT BAG WITH SHOULDER BELT

Size: U • 100% polyester • Zip front pocket for easy customisation • Side pocket with press stud fastening • Long webbing handles sewn along the body of the bag • Removable, adjustable shoulder belt

U


Black


Red


Navy


Royal Blue





KI0660 NEW!

BICOLOR SPORT BAG

Size: M-L 300g/m² • 100% polyester • Side panel with contrasting zip fastening and inner shoe compartment • Large main compartment with full top opening and double zip closure • Handles with padded reinforcement for greater carrying comfort • Removable, adjustable shoulder strap with shoulder reinforcement, can be easily stored in the side pocket • Easy customisation on front and side panels and top flap • Available in sizes M and L, for junior and senior teams

M-L


Black


Black/ Royal Blue


Navy/ Light Grey


Black/ Red


Forest Green/ Light Grey



KI0661 NEW!

SPORT BAG WITH RIGID BOTTOM

Size: M-L 300g/m² • 100% polyester • Large side compartment with contrasting zip • Large main compartment with full top opening and double zip closure • Padded handles for optimum comfort • Rigid base: the rigid panel on the inside of the lining can be removed via an internal zip, allowing the panel to be customised and the bag to be machine-washed • Available in sizes M and L, for junior and senior teams

M-L


Black


Black/ Royal Blue


Navy/ Light Grey


Black/ Red


Forest Green/ Light Grey



KI0662 NEW!

SPORTS AND TRAVEL BAG

Size: U 300g/m² • 100% polyester • Sports and travel bag • Large main compartment with wide flap opening and double zip, inside zipped pocket for phone or keys • Large contrasting side pockets with double zip • One of the side pockets contains a shoe bag with eyelets and carry handle, while the other has an external mesh pocket for small items • Webbing handles sewn onto the body of the bag, with padded hook and loop fastening for added comfort • Adjustable, removable crossbody strap • Unlined zip front pocket for easy customisation

U


Black



KI0607

SPORTS BAG

Size: U • Sports bag in 600D polyester and ripstop • 2 handles • Adjustable shoulder strap • Front mesh pocket • Large side pockets

U


Black


Fuchsia/ Black


Reflex Blue/ White/ French Red


Yellow/ Slate Grey


Black/ Red


Navy/ Light Grey


Slate Grey/ Burnt Lime


Black/ Royal Blue


Red/ Slate Grey


Slate Grey/ Orange





KI0192 NEW!

SPORTS BAG WITH SEMIRIGID BOTTOM

Size: U • 100% polyester • Two-tone front panel • Large main compartment with double zip closure • Deep front pocket with double zip • Ergonomically designed padded shoulder straps with reinforced seams for added strength • Padded back with breathable mesh • Padded, breathable top handle with reinforced seams • Rigid base • The rigid panel on the inside of the lining can be removed via a zip, making it easy to customise the bag and allowing it to be machine-washed

U


Black


Black/ Royal Blue


Navy/ Light Grey


Black/ Red


Forest Green/ Light Grey



KI0193 NEW!

SPORT BACKPACK

Size: U 300g/m² • 100% polyester • Two-tone front panel • Large main compartment with double zip closure • Deep front pocket with double zip, ideal for customisation • Ergonomically designed padded straps with reinforced seams for extra strength • Padded back with breathable mesh • Padded, breathable top handle with reinforced seams

U


Black


Black/ Royal Blue


Navy/ Light Grey


Black/ Red


Forest Green/ Light Grey



KI0618

TEAM SPORTS BAG

Size: U • Team sports bag in 600D polyester with rigid bottom • All around zip opening • Detachable padded shoulder strap • Large side pockets

U


Black


Black/Red


Navy



KI0812

SPORTS TROLLEY BAG

Size: U • Large sports trolley bag with wheels in 600D polyester • Large top opening • Side pocket shoe holder • Webbing/strap all around the body

U


Black


Red


Navy


Royal Blue



KI0102

SPORTS BACKPACK

Size: U • Sports backpack in 600D polyester and Ripstop 300D • Large main compartment and bottom shoe compartment with eyelets • Side pockets, padded breathable back and adjustable shoulder straps

U


Black


Burnt Lime/ Black


Red/Black


Royal Blue/Light Grey

PROACT®



PA517

TEAM SPORTS BACKPACK WITH RIGID BOTTOM

Size: U • Team sports backpack in 600D polyester • Detachable rigid polypropylene bottom with plastic feet • Zipped front pocket ideal for personalisation • 2 side pockets • Card holder • The rigid bottom comes with the backpack • 42 l

U


Black


Navy


Red


Royal Blue



PA519

TEAM SPORTS BAG WITH RIGID BOTTOM – 60 LITRES

Size: U • Team sports bag in 600D polyester • 60 litres • Detachable rigid polypropylene bottom with plastic feet • Zipped front pocket ideal for personalisation • Card holder, detachable shoulder strap with silicone shoulder pad • Rigid bottom comes with the bag

U


Black


Navy


Red


Royal Blue

KI5607

KIALMA BY K-LOOP 48 H LEISURE/ TRAVEL BAG

Size: U 452g/m² • 100% recycled polyester • Large travel bag that can be used as hand luggage, ideal for 48 or 72-hour trips • Long, adjustable and removable crossbody strap with padded shoulder pad for added comfort • Zipped inside pocket • Large reinforced handles with contrasting stripes on the body of the bag so it can be carried by hand or over the shoulder • Metal feet on the underside of the bag • KIALMA is K-loop's top-of-the-range collection of bags and accessories • K-loop products contain markers in the yarn, and thanks to blockchain technology, this means that the entire production chain can be traced • A special label with a QR code provides access to the Aware™ platform for direct authentication of certifications using a smartphone

U



Black









KI0906

GARMENT BAG

Size: U • Garment bag in 840D polyester • 2 large front pockets with inner zip for decoration access and 1 smaller pocket for accessories • Detachable and adjustable shoulder strap • Hook for rack and coat hanger included • Inner protection lining • 2 large pockets

U



Black

KI0801

TROLLEY SUITCASE

Size: U • Cabin size trolley suitcase in 600D polyester • Large main compartment • Front pocket • Matching colour zip pullers • Side feet • Padded and reinforced top and side handles • The inner compartments are lined in black polyester with laces to keep clothes in place

U



Black

KI0233

HOLDALL TRAVEL BAG

Size: U • 900D polyester holdall travel bag with contrast trimming along top zip closure • 210D polyester lining • Contrast handle and straps with webbing reinforcement • Detachable webbing shoulder strap • Stabiliser feet

U



Black



KI0828

CABIN SIZE TROLLEY SUITCASE

Size: U • 600D polyester cabin size trolley suitcase • Semi rigid base with textured protective coating and plastic feet for upright standing • Single large compartment with top zip access • Zip pocket for easy decoration access • Side handle • Capacity: 27 l

U



Black



Dark Grey



KI0830

CABIN SIZE TROLLEY SUITCASE

Size: U • 600D polyester cabin size trolley suitcase with large front zipped pocket for easy decoration access • Zipped dual inner compartments with garment straps • Compression straps to adjust the bag's volume, base with textured protective coating and reinforced box stitching on handles

U



Black



KI0834

CABIN SIZE HOLDALL TROLLEY SUITCASE

Size: U • 600D polyester size holdall trolley suitcase with zipped top flap closure • Zipped side pocket • Rigid base with protective coating • Zipped shoe compartment • Stands up straight even when empty • Telescopic handle can be concealed in the top compartment

U



Black



KI0807

PC TROLLEY SUITCASE

Size: U • Heavy duty cabin size trolley suitcase in polycarbonate • Exclusive design • 4 double wheels • Organiser system • Side opening with secure combination lock • Removable metal plaque for easier decoration

U



Anthracite



Black



KI0808

EXTRA LARGE TROLLEY SUITCASE

Size: U • Heavy duty cabin size trolley suitcase in polycarbonate • Exclusive design • 4 double wheels • Organiser system • Side opening with secure combination lock • Removable metal plaque for easier decoration

U



Anthracite



KI0840

'BLACKLINE' WATERPROOF TROLLEY BAG – LARGE SIZE

Size: U • 100% polyester / 100% PVC • Large size trolley bag in polyvinyl chloride and polyester • With a capacity of 110 l, it is made entirely from waterproof materials with waterproof zip fastening • Practical, it consists of a shoe-storage pocket on the side, a front zipped pocket and a large inner mesh pocket for accessories with zip fastening • To make it easier to carry, it has two compression straps and handles on both sides • This sturdy bag has been designed with protective backing on the corners, a protective bar on the back of the trolley and a semi-rigid base with a plastic handle that serves as a foot

U



Black



KI0710

TOILETRY BAG

Size: U • Cotton canvas toiletry bag with inner coating • This coating protect it and makes it easy to clean

U

Black · Fuchsia · Purple · Royal Blue · Burnt Lime · Orange · Red



KI0725

TOILETRY BAG

Size: U • Toiletry bag in 600D polyester • Inside lining in 210D polyester

U

Dark Grey Heather · Graphite Grey Heather



KI5707

KIALMA BY K-LOOP TOILETRY BAG

Size: U 180g/m² • 100% recycled polyester • Vanity case with zipped front pocket • KIALMA is K-loop's top-of-the-range collection of bags and accessories • K-loop products contain markers in the yarn, and thanks to blockchain technology, this means that the entire production chain can be traced • A special label with a QR code provides access to the Aware™ platform for direct authentication of certifications using a smartphone

U

Black



KI6301

K-LOOP ORGANIC COTTON TOILETRY POUCH

Size: U 290g/m² • 100% organic cotton • Toiletry bag with zip • K-loop organic is K-loop's organic cotton collection • During the spinning process, tracers are added to the raw material, viscose and ceramic tracer filaments that act like a unique fingerprint • The tracers reflect light in a unique way and therefore have a unique and unalterable code • All the information is stored in a blockchain • In this way, AWARE® tracking technology and its blockchain platform enable the end consumer to follow the entire production process • This guarantees that the product is genuinely made from organic cotton, without any possible alteration during the process • A special label with a QR code can be used to access the AWARE® platform and authenticate certifications directly

U

Black · Natural · Navy



KI0706

TOILETRY BAG

Size: U • Toiletry bag in 600D polyester, made of recycled polyester • Zipped front flap opening • Inner mesh pocket • Mesh holders • Hook hanger

U



Black



KI0712

TOILETRY BAG

Size: U • Toiletry bag in 600D polyester • Hookable top flap • Inner pocket • Large front pocket • Side handle

U



Black



KI0501

SHOE BAG

Size: U • Shoes bag in 600D polyester • Contrast colour piping • 2 eyelets

U



Black/
Light Grey



Light Grey/
Purple



Red/
Light Grey



Cappuccino/
Orange



Navy/
Slate Grey



Royal Blue/
Light Grey



KI0276

CANVAS & JUTE POUCH

Size: U 310g/m² • Cotton canvas pouch with contrast laminated natural jute base • Zip fastening • Can be paired with matching shopper bag, KI0235

U


Cumin Yellow/ Natural


Natural/ Natural


Dusty Light Green/ Natural


Navy/ Natural White



KI0723

JUCO POUCH

Size: U 300g/m² • Pouch in jute canvas and cotton (juco) • Zip fastening in contrasting colour

U


Crimson Red


Dusty Pink


Natural


Dusty Blue


Midnight Blue


Vanilla White



KI0724

TOILETRY BAG IN COTTON CANVAS

Size: U 310g/m² • Toiletry bag with gusset made in cotton canvas laminated with polyurethane • Zip and pull in the same colour as the bag

U


Black


Midnight Blue


Dusty Pink


Natural


Fuchsia



KI0727

COTTON CANVAS TOILETRY BAG

Size: U 310g/m² • Toiletry bag with gusset made in cotton canvas laminated with polyurethane • Zip and pull in the same colour as the bag

U


Black


Midnight Blue


Dusty Pink


Natural


Fuchsia

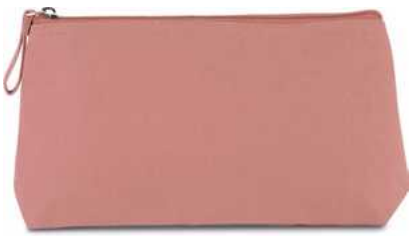

KI0728

COTTON CANVAS TOILETRY BAG

Size: U 310g/m² • Toiletry bag with gusset made in cotton canvas laminated with polyurethane • Zip and pull in the same colour as the bag

U


Black


Midnight Blue


Dusty Pink


Natural


Fuchsia



KI0734

MESH BAG WITH DRAWSTRING CARRY HANDLE

Size: S-L 130g/m² • 100% cotton • Available in various sizes • Mesh front and cotton canvas rear • Certified STANDARD 100 by OEKO-TEX® N° CQ 1164/1 IFTH

S-L



Natural



KI0729

SLIDING DRAWSTRING IN ORGANIC COTTON

Size: XS-XL 55g/m² • 100% cotton • Cotton voile bag • Made from 100% organic cotton • Closed with a drawstring fastening • Available in various sizes • XS: 20×15 cm; S: 25×20 cm; M: 30×25 cm; L: 35×30 cm; XL: 42×38 cm

XS-XL



Natural



KI0752

NAUTICAL PRINT ACCESSORIES POUCH

Size: U 310g/m² • 70% jute / 30% cotton • Accessories pouch or vanity case in cotton and jute with zip fastening • Goes perfectly with the nautical print handbag KI0283U

U



Natural/ Navy



KI0303

MESSENGER BAG

Size: U • Messenger bag for tablets in 900D polyester • 3 front pockets • Adjustable and detachable shoulder strap

U


Black


Navy


Slate Grey



KI0304

TABLET/DOCUMENT SHOULDER BAG

Size: U • Tablet/document shoulder bag in 600D polyester • Front pocket • Adjustable shoulder strap

U


Black


Navy


Red


Burnt Lime


Orange


Royal Blue



KI0302

CANVAS SHOULDER BAG

Size: U 340g/m² • Cotton canvas satchel with adjustable shoulder strap, vintage look, buckles and eyelets in old copper finish, 1 inside pocket

U


Vintage Khaki



KI0301

SHOULDER BAG

Size: U • Shoulder bag in 600D polyester • Adjustable shoulder strap • Main compartment with keyring • Front zipped pocket and back pocket

U


Black


Red/ Light Grey


Slate Grey/ Aqua Blue



KI5303

KIALMA BY K-LOOP SHOULDER BAG

Size: U 180g/m² • 100% recycled polyester • Shoulder bag with 2 zipped compartments and a front pocket with magnetic button • Fully adjustable shoulder strap • KIALMA is K-loop's top-of-the-range collection of bags and accessories • K-loop products contain markers in the yarn, and thanks to blockchain technology, this means that the entire production chain can be traced • A special label with a QR code provides access to the Aware™ platform for direct authentication of certifications using a smartphone

U



Black



KI5302

KIALMA BY K-LOOP WAISTBAG

Size: U 180g/m² • 100% recycled polyester • Bum bag with large main compartment • Zipped back pocket • Adjustable belt • KIALMA is K-loop's top-of-the-range collection of bags and accessories • K-loop products have markers in the thread, and thanks to blockchain technology, this means that the entire production chain can be traced • A special label with a QR code provides access to the Aware™ platform for direct authentication of certifications using a smartphone

U



Black



KI0332

WAIST BAG

Size: U • Waist bag in 210D polyester ripstop • Front zip pocket • Inner mesh pocket • Earphone access

U



Black



KI0344

PETANQUE BOULE HOLDER

Size: U • 600D polyester petanque boule holder • Webbing handle and zipped closure • Fits 3 boules

U


Black


Dark Grey


Navy


Orange


Red


Royal Blue



KI0346

SEMIRIGID PETANQUE BOULE HOLDER

Size: U • 600D polyester petanque boule holder • Fits 3 boules • Semirigid padded structure protects the boules • Double zipped top flap with magnetic fastening • Zipped side pocket and webbing handle

U


Black


Royal Blue



KI0507

CAR BOOT ORGANISER

Size: U • Car boot organiser in 600D polyester • 2 large fold out compartments with elasticated fastening • Side pocket • Metal eyelets at the sides

U


Black



KI0508

CAR BOOT ORGANISER WITH FLAP

Size: U • Fold-out organiser in 600D polyester • Large foldable compartment with elasticated fastening and zip flap • Side pocket • Front eyelets

U


Black



WKI0304

TOOL BAG WITH BELT

Size: U • 100% polyester • Tool sleeve with 8 compartments and an adhesive tape holder • Adjustable belt with buckle is included • Open front pocket with easy decoration access

U



Full Grey



WKI0509

BOOT BAG

Size: U • 100% polyester • Boots bag in 600D polyester • 4 ventilation eyelets • On the side a transparent nametags holder

U



Black



Navy



WKI0432

TOOL BAG

Size: U • 100% polyester • Tool bag in 600D polyester • Ideal for storing or transporting power tools and accessories • Several pockets are available for organising tools and their accessories • Consists of a reinforced shoulder strap for better support and highly resistant carrying handles with scratch fastening for a better grip • On the top, it features a large rigid opening with industrial zip fastening that makes equipment storage easier • The bottom of the bag and its feet are made from rubber for added protection and reinforcement

U



Navy/Black



WKI0610

TRAVEL BAG

Size: U • 100% polyester • Travel/leisure/sports bag in 600D polyester • Detachable and adjustable shoulder strap • Side zip pocket • Luggage tag at the side for luggage identification • Reinforced handles • Plastic stabilising feet • Side shoe holder pocket

U



Black



Navy



Royal Blue/ Dark Grey



Full Grey/ Dark Grey



Red/ Black



NS107

NO LABEL

FLEECE SHOULDER BAG

Size: U 350g/m² • Outer: 85% organic cotton • 15% post-consumer recycled polyester • Lining: 75% recycled cotton / 22% post-consumer recycled polyester / 3% other fibres • ONE SIZE (36×55×85 cm) • Capacity: 25L • Combed cotton • 3-ply brushed fleece LSF (Low Shrinkage Fleece: pre-shrunk fleece) • Enzyme-washed • Lined with inner zipped pocket and zip for decoration access in recycled nylon • Magnetic button fastening

U


Almond Green


Hibiscus Red


Navy Blue


Black

Ivory


Wet Sand



NS133

NO LABEL

ECO-FRIENDLY CORDUROY WASHED EFFECT BAG

Size: U 320g/m² • 100% organic cotton • Capacity: 25L • 1×1 corduroy bag • Magnetic press stud • Inner pocket with recycled metal zip • Product dyed after assembly: colours may vary slightly from item to item • This product is likely to rub off in contact with light surfaces or garments • Dimensions: 52×12×40 cm

U


Washed Black


Washed Dark Camel


Washed Navy Blue


Washed Organic Khaki

NS108

ECO-FRIENDLY CORDUROY WASHED EFFECT FANNY BAG

NO LABEL

U


Washed Black


Washed Dark Camel


Washed Navy Blue


Washed Organic Khaki

Size: U 320g/m² • 100% organic cotton • Corduroy fabric • Washed effect look • Bum bag with adjustable handle in the main material and tightening buckle in recycled metal • Zip opening made of reinforced metal • Garment dyed as a whole after assembly: colours may vary slightly between products • This product is likely to rub off in contact with light surfaces or garments







NS106

FLEECE DUFFEL BAG

NO LABEL

Size: U 350g/m² • Outside: 85% organic cotton / 15% post-consumer recycled polyester • Lining: 75% organic cotton / 22% post-consumer recycled polyester / 3% other fibres • Capacity: 25L • Fleece material • Combed cotton • 3-ply LSF (Low Shrinkage Fleece: pre-shrunk fleece) fabric • Enzyme-washed • Double zip fastening • Lined with inner zipped pocket and zip for decoration access in recycled nylon • Zip opening made of reinforced metal • Reinforced handles

U


Ivory

NS102

ECO-FRIENDLY VINTAGE TRAVEL BAG

NO LABEL

Size: U 400g/m² • Outside: 100% organic cotton • Lining: 67% pre-consumer recycled cotton / 30% post-consumer recycled polyester / 3% other fibres • Capacity: 54L • Canvas fabric • Inner zip for decoration access • Tone-on-tone contrasting straps and trim • Detachable and adjustable shoulder strap • Fabric handle with press studs • Inner pocket with recycled nylon zip • Reinforced bottom • Product washed after assembly: colour may vary between products • The colour may rub off on contact with light surfaces or clothing

U


Washed Navy Blue


Washed Organic Khaki





SP122 NEW!

NO LABEL

ECO-FRIENDLY LINEN SHOPPING BAG

Size: U 160g/m² • 100% linen • Capacity: 31L • Rounded bag with wide handles • Side panels • Handle height: 23 cm • Handle width: 5.5 cm • Garment washed after assembly: colours may vary between products

U


Black


Jade Green


Pineapple


Ivory


Petal Rose


Wet Sand

SP132 NEW!

NO LABEL

JUTE SHOPPING BAG

Size: U 465g/m² • 100% jute • Capacity: 31L • Rounded bag with wide handles • Side panels • Handle height: 23 cm • Handle width: 5.5 cm

U


Natural

SO70100

RIDER – 600D POLYESTER RUCKSACK

Size: U • **Quality:** POLYESTER 600D • 100% polyester **Style:** Large middle compartment with double zip pull • Front zipped pocket • Headphone port • Adjustable padded and reinforced straps • Padded back

U


Apple Green


Dark Purple


Orange


Army


Dune


Red


Black


French Navy


Royal Blue


Burgundy


Fuchsia


Sky Blue


Camo


Gold


Chocolate


Graphite

SO70600

URBAN – RUCKSACK

Size: U • **Quality:** 100% polyester **Style:** Front reinforced corners with eyelets • Adjustable drawstrings

U


Apple Green


Kelly Green


White


Black


Orange


Camouflage


Purple


Flash Pink


Red


French Navy


Royal Blue


Gold


Sky Blue



SO70900

WEEK-END – 600D POLYESTER MULTI-POCKET TRAVEL BAG

Size: U • **Quality:** POLYESTER 600D • 100% polyester **Style:** Large central zipped compartment with circular zip and double zip pull • 2 zipped side pockets • Large front zipped compartments • Nylon comfort grip carry handles • Adjustable and removable nylon shoulder strap



U



Black



Camo



French Navy



Grey Melange



Red

SO72600

SOHO 67 – LARGE 420D POLYESTER TRAVEL BAG

Size: U • **Quality:** POLYESTER 420D • 100% polyester **Style:** Trendy and supple multi-purpose bag • Carrying handles

U



Black



PLUSH TOYS





Squidgy's by Mumbles

MM800

SQUIDGY'S

Size: U • Flat surface on tummy for direct sublimation or vinyl printing • Zip access on base for access to embroider • Complies with EN71 regulations • Suitable for all ages

U


Squidgy Butterfly


Squidgy Christmas Tree


Squidgy Ginger Cat


Squidgy Penguin


Squidgy Pumpkin


Squidgy Christmas Deer


Squidgy Dog


Squidgy Octopus


Squidgy Pony


Squidgy Wise Owl






Printme by Mumbles

MM060

PRINTME MINI

Size: U • 100% Polyester Plush • Sewn eyes • Flat surface on tummy for direct sublimationor vinyl printing • Complies with EN71 regulations • Suitable for all ages • Hand wash only

U


Angel Bear


Bunny White


Highland Cow


Owl


Teddy Blue


Black and White Cow


Cat


Kangaroo


Penguin


Teddy Light Brown


Bunny Blue


Dog


Koala


Rainbow Bear


Teddy Pink


Bunny Grey


Dragon


Lamb


Red Dragon **New**


Teddy White


Bunny Light Brown


Elephant


Lion

Reindeer

Unicorn

Bunny Pink

Giraffe

Orangutan

Sloth



MM801

SQUIDGEME BY Squidgy's

Size: U • Embroidered facial features • Printable Tummy Panel • Complies with EN71 regulations • Suitable for all ages

U


SquidgeMe Ghost


SquidgeMe Heart


SquidgeMe Gingerbread Man


SquidgeMe Hero Bear



MM032

VELVET BEAR

Size: S-M • Velvet bear with contrast nose • Compiles with EN71 regulations • Suitable for children of all ages • Brown ribbon with cream spots • Fabric Description: Plush Fur • Sizes: Small 20 cm | Medium 30 cm | Large 40 cm • Wash Care: Hand wash only

S-M


Brown



MM016

CLASSIC JOINTED TEDDY BEAR

Size: S-M • Classic Bear with jointed arms and legs • Complies with EN71 regulations • Suitable for all ages • Contrast pads on paw and feet • Fabric Description: Plush Fur • Sizes: Small 22 cm | Medium 32 cm • Wash Care: Hand wash only

S-M


Mid Brown



MM001

BRACKEN BEAR

Size: S-L • Light brown bear with tartan ribbon • Complies with EN71 regulations • Suitable for all ages • Contrast pads on paws and feet • Bean filled bottom and feet • Fabric Description: Plush Fur • Sizes: Small 20.5 cm | Medium 30.5 cm | Large 40.5 cm • Wash Care: Hand wash only

S-L


Light Brown



MM003

BRUMBLE BEAR

Size: M • Plush bear with matching ribbon • Complies with EN71 regulations • Suitable for all ages

M



Light Brown



MM023

BINX BEAR MAGNET & KEYRING

Size: XS • Key ring and fridge magnet bears • Both wearing removable white T-shirts • Magnet – suitable for all ages • Key Ring – Not suitable for children under 36 months • Complies with EN71 regulations • Fabric Description: Plush Fur • Sizes: XS 10 cm • Wash Care: Hand wash only

XS



Grey



Light Brown



MM030

BEAR IN A T-SHIRT

Size: S-M • 100% polyester • Bear with white removeable short sleeve T-shirt • Bean filled bottom and feet • Complies with EN71 regulations • Suitable for all ages • Hand wash only

S-M



Brown



Cream



MM021

HONEY BEAR

Size: M-L • Honey coloured plush bear • Comes dressed in a cream velour T-shirt • Suitable for all ages • Complies with EN71 European Toy Safety regulations • Fabric Description: Plush Fur • Sizes: Medium 28 cm | Large 38 cm • Wash Care: Hand wash only

M-L



Light Brown



MM036

GRADUATION BEAR

Size: U • Traditional bear wearing graduation cap with tassel (attached) • Wearing graduation gown (removable, for decoration) • Holding scroll with red ribbon (attached) • Glass eyes • Complies with EN71 regulations • Not suitable for Children under 36 months

U



Brown



MM051

ZIPPIE TEDDY

Size: U • Zippie Teddy • Complies with EN71 regulations • Suitable for all ages • Zip on bottom of Teddy for direct access to tummy for embroidery • Removable inner stuffing • Fabric Description: Plush Fur • Sizes: ONE SIZE 45 cm • Wash Care: Hand wash only • Decoration: Sublimation, vinyl, embroidery

U



Mid Brown



MM555

ZIPPIE RAINBOW BEAR

Size: U • Suitable for direct decoration onto front panel • Zip access at bottom • Removable inner pad • Suitable for all ages • Fabric Description: Plush Fur • Sizes: ONE SIZE 42 cm • Wash Care: Hand wash only • Decoration: Sublimation, vinyl, embroidery

U



Multi Color



MM556

ZIPPIE NEW BABY BEAR

Size: U • Coloured Bear with white panel detail, nose and paws • Zip access on bottom • Removable inner pad • Suitable for direct decoration • Suitable for all ages • Fabric Description: Plush Fur • Sizes: ONE SIZE 40 cm • Wash Care: Hand wash only • Decoration: Sublimation, vinyl, embroidery

U



Blue



Pink



White



MM026 NEW!

CHARACTER KEYRING

Size: U • Soft plush key ring • Metal keyring attachment • Complies with EN71 regulations • Not suitable for all ages • Full height: 9-13 cm

U



Bunny Pink



Dinosaur



Dog



Dolphin



Hippo





MM050

ZIPPIE BUNNY

Size: L • 100% polyester • PlushZippie Bunny Rabbit • Zip on bottom of Rabbit for access to tummy for embroidery • Removeable inner stuffing • Bean filled bottom and feet • Complies with EN71 regulations • Suitable for all ages • Hand wash only

L



Cream



Grey

MM550

GIANT ZIPPIE BUNNY

Size: XL • Extra Large Zippie Bunny Rabbit • Complies with EN71 regulations • Sewn eyes • Suitable for all ages • Zip on bottom of Rabbit for direct access to tummy for embroidery • Removable inner stuffing • Hand wash only • Fabric Description: Plush Fur • Sizes: ONE SIZE 65 cm • Decoration: Sublimation, vinyl, embroidery

XL



Grey



MM052

ZIPPIE DOG

Size: U • Zippie Dog • Complies with EN71 regulations • Suitable for all ages • Zip on bottom of Dog for direct access to tummy for embroidery • Removable inner stuffing • Hand wash only • Fabric Description: Plush Fur • Sizes: ONE SIZE 45 cm • Decoration: Sublimation, vinyl, embroidery

U



Mid Brown



MM558

ZIPPIE ELEPHANT

Size: U • 100% Polyester Plush • Zippie Elephant • Sewn eyes • Zip on bottom of toy for direct access to tummy for decoration • Suitable for sublimation, vinyl and embroidery • Removable separate inner head and bodystuffing pads • Complies with EN71 regulations • Suitable for all ages • Hand wash only

U



Grey



MM564

ZIPPIE GIRAFFE

Size: U • 100% Polyester Plush • Zippie Giraffe • Sewn eyes • Zip on bottom of toy for direct access to tummy for decoration • Suitable for sublimation, vinyl and embroidery • Fully removable inner stuffing, including headpiece • Complies with EN71 regulations • Suitable for all ages • Hand wash only • ONE SIZE 38 cm

U



Brown



MM565

ZIPPIE HIGHLAND COW

Size: U • Complies with EN71 regulations • Suitable for all ages • Zip on bottom of Highland Cow for direct access to tummy for embroidery • Removable inner stuffing • Hand wash only • Fabric Description: 100% Polyester Plush Fur • Sizes: ONE SIZE 37 cm • Decoration: Sublimation, vinyl, embroidery

U



Brown



MM054

Zippies by Mumbles

ZIPPIE OWL

Size: U • 100% Polyester Plush • Zippie Owl • Zip at base for access to tummy for embroidery • Removable inner stuffing • Complies with EN71 regulations • Suitable for all ages • Hand wash only

U



Light Brown



Zippies by Mumbles

Zippies by Mumbles



MM569

ZIPPIE LION

Size: U • 100% Polyester Plush • Zippie Lion • Sewn eyes • Zip access at base for direct access to tummy for decoration • Fully removable inner stuffing, including headpiece • Complies with EN71 regulations • Suitable for all ages • Hand wash only

U



Light Brown

MM575

ZIPPIE KANGAROO

Size: U • Complies with EN71 regulations • Suitable for all ages • Zip on bottom of Kangaroo for direct access to tummy for embroidery • Removable inner stuffing • Hand wash only • Fabric Description: 100% Polyester Plush Fur • Sizes: ONE SIZE 38 cm • Decoration: Sublimation, vinyl, embroidery

U



Mid Brown

MM580

ZIPPIE ORANGUTAN

Size: L • Zippie Orangutan • Sewn eyes • Hook and loop panels on hands • Zip access at base for direct access to tummy for decoration • Fully removable inner stuffing pad including head piece • Complies with EN71 regulations • Suitable for all ages • Fabric: 100% Polyester Plush • Sizes: ONE SIZE / L • Wash Care: Hand wash only • Decoration: Sublimation, vinyl, embroidery

L



Brown





MM576

ZIPPIE LAMB

Size: U • 100% Polyester Plush • Zippie Lamb • Sewn eyes • Flat surface on tummy for direct embroidery, sublimation or vinyl printing • Removable separate inner head and bodystuffing pads • Complies with EN71 regulations • Suitable for all ages • Hand wash only • ONE SIZE 38 cm

U



Cream



MM574

ZIPPIE KOALA BEAR

Size: U • Complies with EN71 regulations • Suitable for all ages • Zip on bottom of Koala Bear for direct access to tummy for embroidery • Removable inner stuffing • Hand wash only • Fabric Description: 100% Polyester Plush Fur • Sizes: ONE SIZE 43 cm • Decoration: Sublimation, vinyl, embroidery

U



Grey



MM034

RABBIT AND BLANKET

Size: M • 100% polyester • Rabbit with paw fastening around blanket • Hook and Loop fastening on paws • Separate Blanket with stitch edge detail • Blanket 75×90 cm • Complies with EN71 regulations • Suitable for all ages • Hand wash only

M



Cream



MM019

LAMB COMFORTER

Size: M • Lamb Comforter with zip opening • Complies with EN71 regulations • Suitable for children of all ages • Access for embroidery • Embroidery access via zip • Fabric Description: Plush Fur • Sizes: Medium 26×26 cm • Wash Care: Hand wash only

M



Cream



MM020

MONKEY COMFORTER

Size: M • Monkey Comforter with zip opening • Complies with EN71 regulations • Suitable for all ages • Embroidery access via zip • Fabric Description: Plush Fur • Sizes: Medium 33×33 cm • Wash Care: Hand wash only

M



Cream

MM751

ANIMAL BLANKET

Size: U • Complies with EN71 regulations • Suitable for all ages • Access for embroidery • Double Layered Blanket • Blanket 77×77 cm • Hand wash only • Fabric Description: 100% Polyester Plush Fur • Sizes: Medium 77×77 cm • Embroidery Access via zip

U



Cream



Grey







MM700

BABY ANIMAL COMFORTER

Size: U • Complies with EN71 regulations • Suitable for all ages • Access for embroidery • Blanket 33×33 cm • Hand wash only • Fabric Description: 100% Polyester Plush Fur • Sizes: Medium 33×33 cm • Embroidery Access via zip

U



Blue



Pink

MM701

BABY MULTI COLOURED COMFORTER

Size: U • Complies with EN71 regulations • Suitable for all ages • Access for embroidery • Blanket One size • Hand wash only • Fabric Description: 100% Polyester Plush Fur • Sizes: Medium • Embroidery Access via zip

U



Multi Color



MM561

ZIPPIE ANGEL

Size: U • 100% Polyester Plush • Zippie Angel • Sewn eyes • Zip access at base for direct access to tummy for decoration • Removable separate inner head and bodystuffing pads • Complies with EN71 regulations • Suitable for all ages • Hand wash only

U



White



MM560

ZIPPIE REINDEER

Size: U • 100% Polyester Plush • Zippie Reindeer • Sewn eyes • Zip access at base for direct access to tummy for decoration • Removable inner tummy pad only • Complies with EN71 regulations • Suitable for all ages • Hand wash only

U



Light Brown



MM563

ZIPPIE FATHER CHRISTMAS

Size: U • 100% Polyester Plush • Zippie Father Christmas • Sewn eyes • Zip on bottom of toy for direct access to tummy for decoration • Suitable for sublimation, vinyl and embroidery • Fully removable inner stuffing, including headpiece • Comples with EN71 regulations • Suitable for all ages • Hand wash only

U



Red



MM566

ZIPPIE PENGUIN

Size: U • 100% Polyester Plush • Zippie Penguin • Sewn eyes • Zip on bottom of toy for direct access to tummy for decoration • Suitable for sublimation, vinyl and embroidery • Removable inner tummy pad only • Complies with EN71 regulations • Suitable for all ages • Hand wash only

U



Grey/White



MM567

ZIPPIE SNOWMAN

Size: U • 100% Polyester Plush • Zippie Snowman • Sewn eyes • Zip on bottom of toy for direct access to tummy for decoration • Suitable for sublimation, vinyl and embroidery • Removable inner tummy pad only • Complies with EN71 regulations • Suitable for all ages • Hand wash only

U



White

MM573

CHRISTMAS ZIPPIE BEAR

Size: U 377g/m² • 100% Polyester Plush • Zippie Christmas bear • Removable inner pad & Zip access • Suitable for embroidery, sublimation • Print and Vinyl printing • Flat surface on tummy for decoration • Removable separate inner head and body stuffing pads • Complies with EN71 • Suitable for all ages • Hand wash only

U



White





MM581

ZIPPIE BROWN BEAR

Size: U • Zippie Brown Bear • Embroidered facial features • Zip access at base for direct access to tummy for decoration • Fully removable inner stuffing pad • Complies with EN71 regulations • Suitable for all ages

U



Brown



MM582

ZIPPIE PANDA

Size: U • Zippie Panda • Embroidered facial features • Zip access at base for direct access to tummy for decoration • Fully removable inner stuffing pad • Complies with EN71 regulations • Suitable for all ages

U



Grey/White



MM583

ZIPPIE FOOTBALL

Size: U • Zippie Football • Zip access for decoration • Suitable for embroidery only • Fully removable inner stuffing pad • Complies with EN71 regulations • Suitable for all ages

U



White/Black



MM584

ZIPPIE RUGBY BALL

Size: U • Zippie Rugby Ball • Zip access for decoration • Fully removable inner stuffing pad • Complies with EN71 regulations • Suitable for all ages

U



Grey/White

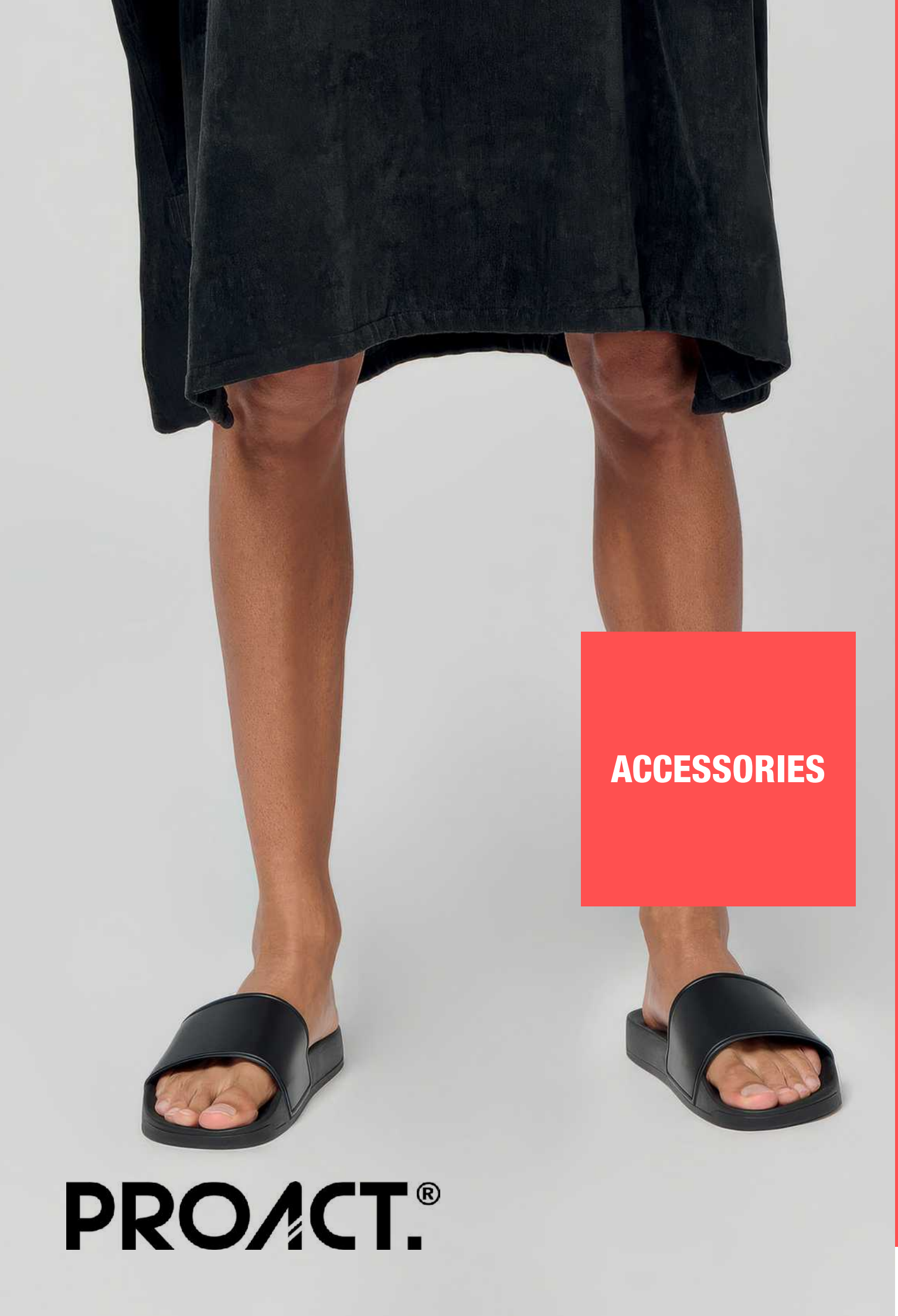

ACCESSORIES

PROACT®



KP805

BRAIDED ELASTICATED BELT

Size: U • 52% rubber / 48% polypropylene • Braided belt with metal buckle • Woven and braided for improved air circulation • Loops finished in polyurethane with contrast topstitching • Supplied in cotton pouch

U


Black


Ecru


Navy


Black/ Mid Grey


Light Grey


Navy/ Beige


Dark Grey


Mid Grey/ Navy


White







KP802

POLYESTER BELT

Size: U • 100% polyester • Matching metal buckle • Adjustable length from XS to 3XL • Can be cut to size

U


Black


Red


Dark Grey


Royal Blue


Fuchsia


White


Light Grey


Yellow


Navy

KP813

NYLON CANVAS BELT

Size: U • 100% nylon canvas belt • Metal buckle • Adjustable length from XS to 3XL

U


Beige/ Old Brass


Dark Grey/ Black


Black/ Black


Navy/ Old Silver





KP820

CLASSIC BELT

Size: U • 100% leather • Full grain cowhide leather, metal buckle with aniline finish • Made in Italy • Thickness: 30 mm • Total length: 125 cm • Can be adjusted to fit sizes XS to XXL by shortening the belt length since the buckle is detachable • Supplied in a cotton pouch for ease of decoration

U



Black



KP812

RAW EDGE LEATHER BELT – 35 MM

Size: U • 100% leather • Full grain cowhide split leather with aniline finish • Raw edge belt made in Italy • Thickness: 35 mm • Total length: 125 cm • Can be adjusted to fit sizes XS to XXL by shortening the belt length since the buckle is detachable • Supplied in a cotton bag for easy decoration

U



Black



Cognac



KP809

LEATHER BELT – 30 MM

Size: U • 100% leather • Full grain cowhide leather with aniline finish • Made in Italy • Thickness: 30 mm • Total length: 125 cm • Can be adjusted to fit sizes XS to XXL by shortening the belt length since the buckle is detachable • Supplied in a cotton pouch for ease of decoration

U



Black



Dark Brown



KP807

CLASSIC BELT IN FULL GRAIN LEATHER – 30 MM

Size: U • 100% leather • Outer in full grain cowhide leather with aniline finish • Inner in suede nubuck cowhide split leather • Made in Italy • Thickness: 30 mm • Total length: 125 cm • Can be adjusted to fit sizes XS to XXL by shortening the belt length since the buckle is detachable • Supplied in a cotton pouch for ease of decoration

U



Black



Dark Brown



KI2011

AUTO OPEN MINI UMBRELLA

Size: U • 21" (54 cm) rib length foldable mini umbrella • Three-part folding system • Auto opening and closing • Aluminium/fibreglass frame, metal shaft and tips • Polyester pongee canopy • Polypropylene handle

U


Black


Navy


Light Grey


White



KI2010

FOLDABLE MINI UMBRELLA

Size: U • 21" (54 cm) foldable mini umbrella • Three-part folding system • Manual opening • Metal shaft, fibreglass frame and polypropylene handle • Polyester pongee canopy • Metal tips

U


Black


Fuchsia


Red


Bottle Green


Light Grey


Royal Blue


Burnt Lime


Navy


True Yellow


Dark Grey


Orange


White



KI2013

CLASSIC J HANDLE FOLDABLE UMBRELLA

Size: U • 20.9" (53 cm) rib length classic foldable umbrella • 10 panels • Three-part folding system • Metal shaft • Aluminium and fibreglass frame • Polypropylene J handle • Metal tips • 190T polyester pongee canvas

U


Black

KI0336

TRAVEL SET

Size: U • Travel set in 210D polyester • Comes with a customizable pouch • Includes ear plugs, sleep mask and inflatable neck cushion

U



Black

KI3119

SPORTS BOTTLE 500 ML

Size: U • 500 ml sports bottle in HDPE (high-density polypropylene) • BPA-free • Finger grip

U



Black



Light Grey



White



Burnt Lime



Red



Yellow



Fuchsia



Royal Blue

KA842 NEW!

UNISEX TERRY SLIPPERS

Size: 1-2 • **160g/m²** • 100% polyester • Towelling knit fabric • Non-slip EVA sole • Padded insole at heel • Bias finish • Closed-toe mules

1-2
White



White

PROACT®



PA970

UNISEX SLIDERS

Size: 35-47 • PU (polyurethane) sandal vamp with foam underside for extra comfort • PVC (polyvinyl chloride) outsole with texture for optimum grip • Ergonomic insole that wraps around the foot to keep it in place and better absorb impact

35-45



White

35-47



Black



Black/ Navy



Black/ White

JC092

COOL SLIDERS

Size: 31/32-47/48 •
Sole: EVA injection sole • Upper: 100% polyester • Slip-on style • Wide printable strap • Moulded footbed • Impact absorbing flat sole • Lightweight

31/32-45/46


Pink

31/32-47/48


Arctic White


Grey


Jet Black


Navy



PR910

CHEF'S NON-SLIP 'ANCHOR' CLOG

Size: 36/37-44/45 • Non-slip outer sole to grip floors (EN ISO 20344:2021+A1:2024, 5.14 & ISO 13287:2019) • Comfortable inner sole • Adjustable hinged heel strap • Lightweight and waterproof • Anti-static • Shock absorbent • Not PPE certified

36/37-44/45


Black



PREMIER®



KA859

BOW TIE

Size: U • 100% Polyester • Classic bow tie in twill fabric, ideal for party clothing • Adjustable size and metal hook fastening

U


Black


Classic Navy

PREMIER



PR750

'COLOURS COLLECTION' SATIN TIE

Size: U • **Fabric:** 100% Polyester satin weave **Features:** Narrow blade width 8.5 cm • Length 144 cm • Machine washable

U


Black


Navy


Bottle


Red


Burgundy


Sapphire


Marine Blue


Silver


Mid Blue


Turquoise

PR700

PLAIN WORK TIE

Size: U • **Fabric:** 100% Polyester plain weave

U

Black

Red

Burgundy

Royal

Navy







PR701

CLIP-ON TROUSER BRACES/SUSPENDERS

Size: U • **Fabric:** 60% Polyester / 40% Rubber **Features:** Elastic Y back strap braces • Three non-slip clip buckles for attachment • Fully adjustable with lock buckles • Faux leather piece

U

Black

Navy

Steel

Brown

Red

PR740

'COLOURS COLLECTION' PLAIN CHIFFON SCARF

Size: U 40g/m² • **Fabric:** 100% Polyester chiffon weave
Features: Width 6.5" / 16.5 cm • Length 38.5"/ 98 cm • Hand wash • Complements men's PR750 tie

U

Burgundy

Red

Turquoise

Navy

Royal

REGATTA PROFESSIONAL

TECHNICAL RATINGS

ISOTEX 10000

ISOTEX 10000
Isotex 10000 waterproof, breathable and windproof performance. With active stretch yarns, a hydrostatic head of 10000mm and durable water beading technology, it provides comfort and advanced wet weather protection.

ISOTEX *STRETCH* 10000

ISOTEX STRETCH 10000
Isotex Stretch fabrics are waterproof, breathable and windproof; the hydrophilic breathable system allows inner moisture vapour to escape. Designed to keep you dry and comfortable outdoors whilst the active fit stretch yarns give greater comfort and movement.

HYDRAFORT 5000

HYDRAFORT 5000
Hydrafort 5000 is waterproof and windproof; with a hydrostatic head of 5000 it provides reliable protection from the elements in the outdoors.

WATER REPELLENT

WATER-REPELLENT
Our enhanced water-repellent treatment keeps you drier for longer. Water rolls off the surface of the garment.

SOFTSHELL XPT

SOFTSHELL XPT
Softshell XPT waterproof, breathable and windproof technology prevents water from penetrating the surface of the fabric. The flexible, tightly woven 2 layer fabric shields from the wind, providing greater mobility and comfort. The water-repellent finish provides further protection from the rain.

SOFTSHELL

SOFTSHELL
Softshell wind resistant technology. The flexible, tightly woven 2 layer fabric shields from the wind, providing greater mobility and comfort. The water-repellent finish provides protection from the rain.

EXTOL *STRETCH*

EXTOL STRETCH
Extol Stretch fabric technology. The ergonomic, quick drying fabric prevents windchill, providing greater comfort and freedom of movement.

SYMMETRY

SYMMETRY
Comfort, quick drying, fleece technology with antipill finish making it durable and long lasting.

THERMO GUARD

THERMO GUARD
Thermo Guard synthetic insulation. High loft fibres provide warmth and comfort. The quick dry, water-repellent fibres keep you warm even when wet.

TRIPLE STITCHED

TRIPLE STITCHED
Reinforced triple stitched seams to sides seams and crotch.

DURAZONE ADVANCED FABRICS

DURAZONE
Hardwearing and reliable fabric created to withstand the everyday wear and tear of the workplace. With a durable and abrasion resistant finish and a water-repellent treatment, Durazone will perform in the toughest conditions.

INTELLIGENT DIRECTIONAL REFLECTION
When safety counts our Intelligent Directional Reflection technology will ensure you're seen from all angles. Our angled chevrons allow people to know if you're facing towards or away from them at a glance, increasing safety in low light.

INDEX 2026

Ref.	Page
ANTHEM	
AM006	145
AM012	69
AM015	71
AM016	71
AM018	69
AM019	71
AM020	145
AM101	147
AM102	147
AWDIS	
AWJH001	134
AWJH001F	136
AWJH001J	456
AWJH003	138
AWJH003J	457
AWJH004	139
AWJH004J	457
AWJH006	141
AWJH006J	458
AWJH009	141
AWJH011	136
AWJH014	142
AWJH014J	458
AWJH015	144
AWJH016	144
AWJH020	139
AWJH021	139
AWJH022	142
AWJH030	135
AWJH030F	136
AWJH030J	457
AWJH037	144
AWJH043	142
AWJH043J	458
AWJH046	143
AWJH050	137
AWJH050F	137
AWJH050J	457
AWJH053	138
AWJH063	141
AWJH072	375
AWJH072J	458
AWJH080	375
AWJH101	140
AWJH111	132
AWJH113	132
AWJH115	132
AWJH120	130
AWJH123	130
AWJH124	131
AWJH125	130
AWJH128	376
AWJH130	140
AWJH147	143
AWJH150	140
AWJH180	131
AWJH185	131
AWJH201	133
AWJH201J	456
AWJH230	133
AWJH250	133
AWJH305	143
EA001	65
EA001J	459
EA002	65
EA006	65
EA021	65
EA040	148
EA041	149
EA051	149
EA060	148
EA061	148
EA062	148
EA070	376
EA080	149
JC001	343
JC001J	460
JC002	346
JC003	345
JC003J	460
JC005	344
JC007	345
JC007J	460
JC011	349
JC012	346
JC013	347
JC015	345
JC017	347
JC020	346
JC020J	461
JC021	348
JC023	349
JC025	346
JC030	354
JC031	354
JC035	354
JC037	355
JC038	355
JC040	348
JC040J	461
JC041	349
JC043	348
JC045	348
JC057	355
JC058	355
JC070	351
JC072	352
JC074	351
JC080	352
JC080J	461
JC082	352
JC087	351
JC087J	461
JC088	351
JC092	599
JC110	345
JC215	347
JC217	350
JC230	356
JC232	349
JC281	352
JC282	356
JC287	350
JC288	350
JC305	353
JC307	353
JP100	108
JP103	108
JT001	62
JT001F	62
JT002	62
JT006	64
JT009	63
JT016	64
JT019	63
JT022	64
JT034	64
JT099	63
JT100J	459
JT120	63
SD001	377
SD004	377
SD011	377
SD014	377
SD060	423
FINDEN & HALES	
FHLV871	341
FHLV873	429
FHLV881	341
FHLV883	429
FRONT ROW	
FR007	109
FR100	109
GILDAN	
GI30NLB0	5
GI64V00	7
GI65ENLB0	9
GI2000	11
GI2000PFD	11
GI2400	11
GI3000	5
GI5000	10
GI8800	97
GI18000	117
GI18500	117
GI18600	117
GI18900	481
GI19000	116
GI19500	116
GI64000	6
GI64200	7
GI64400	6
GI64800	96
GI65000	9
GI75000	13
GI85800	97
GIB3000	426
GIB5000	427
GIB8800	427
GIB18000	428
GIB18500	428
GIB64000	426
GIB65000	426
GIBSF500	428
GIH000	13
GIL64V00	7
GIL5000	10
GIL64000	6
GIL64200	7
GIL64800-B3	96
GIL65000	9
GIP5100	427
GISF000	113
GISF008	113
GISF100	380
GISF500	115
GISF600	115
HENBURY	
HN400	109
HN401	109
HN720	249
HN729	249
IDEAL BASIC	
IB200	335
IB201	335
IB220	89
IB221	89
IB222	89
IB223	89
IB290	88
IB291	88
IB295	88
IB296	88
IB297	437
IB300	335
IB301	335
IB302	436
IB310	48
IB311	48
IB312	436
IB313	48
IB314	436
IB316	49
IB320	51
IB321	51
IB322	436
IB323	49
IB400	157
IB401	437
IB402	157
IB403	437
IB410	201
IB411	201
IB413	201
IB900	182
IB6172	386
IB6173	386
IB6174	437
IB6175	412
IB6176	412
KARIBAN	
KA101	482
KA102	482
KA108	484
KA111	483
KA112	483
KA113	483
KA118	484
KA121	484
KA128	485
KA132	485
KA133	485
KA134	485
KA140	482
KA213	84
KA223	85
KA226	85
KA232	85
KA239	84
KA240	84
KA241	81
KA242	81
KA243	81
KA244	81
KA245	83
KA250	79
KA251	79
KA252	83
KA254	77
KA255	77
KA256	77
KA257	77
KA258	82
KA259	82
KA260	82
KA261	82
KA262	80
KA263	80
KA264	80
KA265	80
KA272	79
KA273	79
KA295	83
KA311	43
KA330	42
KA356	36
KA357	37
KA358	37
KA359	36
KA362	441
KA366	41
KA374	40

INDEX 2026

Ref.	Page	Ref.	Page	Ref.	Page	Ref.	Page	Ref.	Page
KA378	41	KA509	240	KA732	288	KA2028	76	KA6133	288
KA379	441	KA510	234	KA740	362	KA3008	42	KA6153	403
KA380	36	KA512	240	KA741	362	KA3012	38	KA6162	388
KA381	37	KA513	234	KA742	363	KA3013	38	KA6163	403
KA382	37	KA514	231	KA743	363	KA3014	39	KA6166	403
KA383	36	KA515	231	KA744	365	KA3015	39	KA6168	401
KA384	43	KA516	234	KA745	364	KA3016	38	KA6169	401
KA386	41	KA518	240	KA746	364	KA3017	38	KA6171	401
KA388	42	KA519	240	KA750	362	KA3022IC	33	KA7009	363
KA394	40	KA522	236	KA751	362	KA3023IC	34	KA7021	361
KA397	43	KA529	232	KA754	365	KA3024IC	35	KA7022	444
KA400	198	KA530	232	KA755	364	KA3025IC	34	KA7025	360
KA401	198	KA531	232	KA756	364	KA3026IC	34	KA8000	280
KA403	198	KA532	232	KA757	360	KA3027IC	441	KA8001	281
KA404	198	KA533	233	KA758	360	KA3028IC	35	KA8002	279
KA413	199	KA534	233	KA759	363	KA3029IC	35	KA8003	282
KA414	199	KA535	233	KA766	365	KA3030	39	KA8004	282
KA422	200	KA536	233	KA800	366	KA3031	39	KA8005	281
KA423	200	KA537	237	KA810	366	KA3032IC	33	KA8007	279
KA424	200	KA538	237	KA813	366	KA3052IC	33	KA8010	281
KA425	200	KA539	236	KA815	366	KA4002	167	KA8013	279
KA430	446	KA540	236	KA816	366	KA4003	171	KA9102	182
KA438	172	KA541	235	KA822	285	KA4008	162	KA9106	183
KA442	170	KA542	235	KA831	446	KA4009	162	KA9107	183
KA443	170	KA543	235	KA832	446	KA4010	169	KA9109	443
KA444	170	KA544	235	KA842	598	KA4013	171	KA9121	180
KA446	166	KA545	231	KA859	600	KA4014	442	KASP105	365
KA454	168	KA548	230	KA885	284	KA4018	163		
KA455	442	KA549	231	KA886	283	KA4026	443	**KI-MOOD**	
KA456	169	KA551	230	KA887	283	KA4027	161	KI0102	562
KA457	169	KA558	230	KA890	284	KA4028	161	KI0103	544
KA464	168	KA582	169	KA895	284	KA4029	443	KI0104	538
KA465	166	KA583	237	KA896	280	KA4030	161	KI0109	302
KA466	166	KA584	237	KA897	282	KA4035	163	KI0110	553
KA467	166	KA586	239	KA898	283	KA4037	163	KI0111	553
KA471	172	KA587	239	KA899	280	KA4040	159	KI0113	543
KA472	167	KA590	239	KA906	181	KA4041	159	KI0125	540
KA473	164	KA591	239	KA907	181	KA4042	159	KI0130	544
KA474	165	KA595	236	KA911	181	KA5002	242	KI0138	545
KA475	441	KA609	406	KA912	182	KA5003	242	KI0139	539
KA476	164	KA616	402	KA913	181	KA6102	445	KI0142	546
KA477	442	KA621	407	KA917	182	KA6104	402	KI0143	545
KA478	167	KA623	403	KA920	444	KA6108	406	KI0145	545
KA479	165	KA632	402	KA940	180	KA6110	404	KI0147	539
KA480	162	KA639	407	KA961	244	KA6111	404	KI0150	554
KA481	162	KA650	199	KA962	244	KA6112	445	KI0152	545
KA486	442	KA651	199	KA965	243	KA6113	388	KI0154	540
KA487	167	KA656	406	KA966	243	KA6114	388	KI0158	543
KA488	168	KA657	407	KA967	242	KA6115	445	KI0162	553
KA489	168	KA659	389	KA968	242	KA6116	388	KI0172	553
KA493	163	KA677	406	KA969	243	KA6118	389	KI0189	539
KA497	171	KA679	389	KA970	244	KA6120	404	KI0192	561
KA498	444	KA687	402	KA971	244	KA6121	404	KI0193	561
KA500	288	KA693	407	KA989	172	KA6122	405	KI0219	534
KA501	285	KA696	445	KA990	172	KA6123	405	KI0221	533
KA502	285	KA700	361	KA2000	86	KA6128	405	KI0223	526
KA503	238	KA701	444	KA2001	86	KA6129	405	KI0228	535
KA504	238	KA710	361	KA2025	76	KA6130	287	KI0229	532
KA505	238	KA730	287	KA2026	76	KA6131	287	KI0231	532
KA506	238	KA731	287	KA2027	76	KA6132	288	KI0233	563

INDEX 2026

Ref.	Page
KI0235	533
KI0236	532
KI0242	535
KI0247	529
KI0249	530
KI0250	529
KI0251	531
KI0252	528
KI0253	531
KI0255	531
KI0258	533
KI0260	532
KI0262	528
KI0267	536
KI0268	536
KI0269	536
KI0272	534
KI0273	534
KI0274	534
KI0275	531
KI0276	568
KI0277	530
KI0278	530
KI0283	535
KI0288	526
KI0296	529
KI0301	570
KI0302	570
KI0303	570
KI0304	570
KI0307	542
KI0317	542
KI0318	542
KI0332	571
KI0336	597
KI0344	572
KI0345	542
KI0346	572
KI0347	541
KI0352	541
KI0353	541
KI0354	541
KI0403	550
KI0412	551
KI0413	550
KI0426	551
KI0427	551
KI0429	551
KI0501	567
KI0507	572
KI0508	572
KI0607	559
KI0609	554
KI0613	554
KI0618	561
KI0629	554
KI0630	557
KI0632	556
KI0633	557
KI0634	556
KI0638	556
KI0643	555
KI0644	555
KI0645	555
KI0646	555
KI0647	555
KI0658	557
KI0659	557
KI0660	559
KI0661	559
KI0662	559
KI0706	567
KI0710	566
KI0712	567
KI0723	568
KI0724	568
KI0725	566
KI0726	537
KI0727	568
KI0728	568
KI0729	569
KI0734	569
KI0735	537
KI0745	537
KI0746	537
KI0747	536
KI0752	569
KI0801	563
KI0807	565
KI0808	565
KI0812	561
KI0828	564
KI0830	564
KI0834	564
KI0840	565
KI0888	552
KI0889	552
KI0903	549
KI0906	563
KI0907	548
KI0931	552
KI0932	547
KI0933	547
KI0935	543
KI0936	547
KI0937	548
KI0938	548
KI0958	548
KI0959	547
KI2010	596
KI2011	596
KI2013	596
KI3119	597
KI3207	527
KI3212	528
KI3214	527
KI3223	527
KI5102	540
KI5105	546
KI5110	546
KI5302	571
KI5303	571
KI5304	550
KI5305	550
KI5403	549
KI5404	549
KI5405	549
KI5607	563
KI5707	566
KI6301	566
KI6601	556
K-UP	
KP011	498
KP013	497
KP023	507
KP031	510
KP034	499
KP041	447
KP042	448
KP044	516
KP045	505
KP047	507
KP050	509
KP051	500
KP057	506
KP060	509
KP064	516
KP065	516
KP067	515
KP088	498
KP108	497
KP109	505
KP110	503
KP111	501
KP113	502
KP116	494
KP118	504
KP119	501
KP121	516
KP124	496
KP125	506
KP130	496
KP133	496
KP134	492
KP135	492
KP137	503
KP139	504
KP142	502
KP143	447
KP149	447
KP153	495
KP156	494
KP157	494
KP158	501
KP159	502
KP160	503
KP162	495
KP163	505
KP165	500
KP170	503
KP173	499
KP185	495
KP188	497
KP189	499
KP198	492
KP205	506
KP206	506
KP207	505
KP215	493
KP233	492
KP235	500
KP304	507
KP351	493
KP352	493
KP409	517
KP420	517
KP421	513
KP424	486
KP425	517
KP426	517
KP427	517
KP431	486
KP433	513
KP434	515
KP435	515
KP451	516
KP512	512
KP513	511
KP518	511
KP524	448
KP533	510
KP535	512
KP540	512
KP549	511
KP550	512
KP552	510
KP601	509
KP605	509
KP609	508
KP610	508
KP611	508
KP612	507
KP613	508
KP802	594
KP805	594
KP807	595
KP809	595
KP812	595
KP813	594
KP820	595
KP874	514
KP875	514
KP876	517
KP877	513
KP878	515
KP879	513
KP880	514
KP881	514
KP882	448
KP895	511
KP908	504
KP910	504
KP911	502
KORNTEX	
KXACTION	466
KXCMF	308
KXCMMF	307
KXELTAC	310
KXEXQ	309
KXFW	306
KXGS100	306
KXKW	466
KXKWM	466
KXMTAC	309
KXNATPRIDE	309
KXPATCH	310
KXPJ	310
KXPONCHO	424
KXQ	307
KXRX217	308
KXST	306
KXTAC	310
KXVR	306
KXVW	307
KXX217	308
LEGEND CLASSICS	
LE800	195
LE801	195
LE820	197
LE821	197
LE840	196
LE841	196
LE900	227
LE901	227
LE950	228
LE951	228
LE970	229
LE971	229
LE980	229
LARKWOOD	
LK072	462
LK500	462
LK802	462
LANE SEVEN	
LS11001	177
LS11004	177
LS14001	176
LS14001YH	464
LS14003	176
LS14004	176
LS14014	177
LS15001	72
LS15009	72
LS16001	178
LS16004	178

INDEX 2026

Ref.	Page
LS16005	73
LS16006	381
LS17001	178
LS17005	73
LS19001	178
LST002	73
LST004	177
MUMBLES	
MM001	581
MM003	582
MM016	581
MM019	588
MM020	588
MM021	582
MM023	582
MM026	584
MM030	582
MM032	581
MM034	588
MM036	583
MM050	584
MM051	583
MM052	585
MM054	586
MM060	580
MM550	584
MM555	583
MM556	583
MM558	585
MM560	590
MM561	590
MM563	590
MM564	585
MM565	585
MM566	591
MM567	591
MM569	586
MM573	591
MM574	587
MM575	586
MM576	587
MM580	587
MM581	592
MM582	592
MM583	592
MM584	592
MM700	589
MM701	589
MM751	589
MM800	580
MM801	581
NEOBLU	
NE03169	294
NE03170	294
NE03188	110
NE03189	110
NE03196	127
NE03204	524
NE03793	207
NE03794	207
NE04002	399
NE04005	399
ONNA	
NN200	292
NN270	293
NN300	292
NN310	293
NN370	293
NN500	292
NN600	292
NN610	293
NATIVE SPIRIT	
NS015	520
NS016	519
NS017	520
NS019	520
NS020	520
NS026	518
NS027	518
NS035	518
NS036	518
NS037	519
NS038	519
NS040	519
NS102	575
NS106	575
NS107	574
NS108	575
NS133	574
NS204	92
NS207	92
NS208	92
NS209	438
NS300	58
NS305	58
NS307	438
NS308	57
NS309	60
NS313	57
NS314IC	59
NS324	58
NS326	56
NS327	56
NS330	56
NS332	57
NS333	59
NS334	60
NS340	438
NS341	60
NS342	60
NS345	59
NS400	150
NS401	150
NS402	152
NS403	439
NS404	439
NS405	439
NS407	154
NS408	154
NS415	152
NS420	153
NS422	153
NS428	155
NS430	154
NS431	154
NS435	155
NS436	155
NS437	440
NS438	440
NS440	152
NS441	152
NS443	151
NS444	151
NS447	151
NS448	151
NS601	410
NS603	410
NS609	411
NS613	411
NS614	410
NS615	411
NS618	410
NS624	192
NS700	371
NS701	370
NS702	439
NS706	329
NS717	371
NS722	371
NS723	371
NS736	370
NS738	370
NS5005	153
NS6000	411
NS6005	387
NS6006	387
OLIMA	
OL360	469
OL400	474
OL450	468
OL500	469
OL600	474
OL1000	477
OL2000	477
OL3300	473
OLBB360	463
OLBT360	463
OLCB2600	473
OLCF280	480
OLH400	474
OLH500	474
OLORG550	471
OLP600	471
OLPB550	471
OLS400	472
OLSAUNA200	475
OLSHERPA	480
OLSPA380	475
OLSUB350	472
OLV4000	478
OLV4010	478
OLV4020	479
OLV4030	479
OLV4040	478
OLV4050	479
PROACT	
PA005	317
PA015	332
PA016	332
PA017	323
PA032	331
PA033	334
PA035	333
PA036	334
PA037	334
PA038	333
PA042	320
PA043	320
PA046	452
PA047	452
PA048	452
PA049	331
PA093	333
PA094	333
PA095	331
PA101	321
PA103	450
PA119	329
PA151	322
PA152	322
PA153	454
PA154	322
PA167	323
PA168	329
PA169	329
PA186	323
PA188	323
PA189	323
PA199	455
PA223	413
PA233	325
PA235	325
PA237	389
PA238	455
PA245	413
PA250	413
PA251	455
PA0300	332
PA358	327
PA359	327
PA360	317
PA365	183
PA366	183
PA369	324
PA370	453
PA378	327
PA379	327
PA380	324
PA390	325
PA391	453
PA436	319
PA437	450
PA438	313
PA439	313
PA441	312
PA442	312
PA443	314
PA444	314
PA445	449
PA476	313
PA477	313
PA482	314
PA483	314
PA517	562
PA519	562
PA522	330
PA523	330
PA573	488
PA574	488
PA575	488
PA578	487
PA579	487
PA580	488
PA581	487
PA629	330
PA678	330
PA970	598
PA1008	328
PA1009	328
PA1012	324
PA1013	455
PA1014	454
PA1021	322
PA1022	324
PA1023	454
PA1024	321
PA1025	454
PA1028	328
PA1033	321
PA1034	321
PA1040	325
PA1041	453
PA1045	320
PA1046	320
PA1047	451
PA1050	318
PA1051	318
PA1052	451
PA4000	319
PA4001	450
PA4007	317
PA4008	449
PA4009	316
PA4010	316

INDEX 2026

Ref.	Page
PA4011	316
PA4012	312
PA4013	312
PA4014	315
PA4015	315
PA4017	317
PA4018	449
PA4021	316
PA4023	315
PA4024	449
PA4045	319
PA4046	451
PA4047	319
PA4050	318
PA4051	318
PA4052	451
PA5000	331
KARIBAN PREMIUM	
PK200	87
PK201	87
PK202	87
PK203	87
PK300	44
PK301	44
PK302	44
PK303	44
PK304	45
PK305	45
PK306	45
PK307	45
PK400	173
PK502	241
PK505	241
PK506	241
PK507	241
PREMIER	
PR022	272
PR024	261
PR102	259
PR105	265
PR112	259
PR114	259
PR115	265
PR116	277
PR121	261
PR123	267
PR125	268
PR126	268
PR127	265
PR128	265
PR129	268
PR130	264
PR132	267
PR134	266
PR135	266
PR136	266
PR137	264
PR138	264
PR141	261
PR144	268
PR149	465
PR150	262
PR151	263
PR154	263
PR155	263
PR158	262
PR159	262
PR162	264
PR165	267
PR171	277
PR172	277
PR177	276
PR181	261
PR190	258
PR191	258
PR200	215
PR202	215
PR210	221
PR212	222
PR220	219
PR221	219
PR222	222
PR234	218
PR236	218
PR238	217
PR244	216
PR250	220
PR252	217
PR258	220
PR284	214
PR300	215
PR302	215
PR305	216
PR310	221
PR312	222
PR320	219
PR321	219
PR322	222
PR334	218
PR336	218
PR338	217
PR344	216
PR350	220
PR352	217
PR358	220
PR384	214
PR400	224
PR402	224
PR552	273
PR553	273
PR554	273
PR555	274
PR556	274
PR557	274
PR560	378
PR562	379
PR567	379
PR570	378
PR572	378
PR577	379
PR622	276
PR623	276
PR648	275
PR649	272
PR653	275
PR656	270
PR657	270
PR658	275
PR660	272
PR664	271
PR665	271
PR670	271
PR671	271
PR681	278
PR682	278
PR683	278
PR692	223
PR694	225
PR695	225
PR696	223
PR697	224
PR698	225
PR699	223
PR700	601
PR701	601
PR715	221
PR740	601
PR750	600
PR803	191
PR804	191
PR810	212
PR811	394
PR812	212
PR814	212
PR815	394
PR817	422
PR819	422
PR823	191
PR824	191
PR830	190
PR831	190
PR832	190
PR900	269
PR901	269
PR902	270
PR903	270
PR904	269
PR906	272
PR910	599
REGATTA PROFESSIONAL	
RETRA130	416
RETRA132	416
RETRA147	416
RETRA148	416
RETRA150	417
RETRA208	420
RETRA210	420
RETRA241	419
RETRA253	419
RETRA255	420
RETRA301	417
RETRA306	417
RETRA361	418
RETRA549	419
RETRA563	418
RETRA580	421
RETRA590	421
RETRA610	202
RETRA625	305
RETRA628	203
RETRA629	203
RETRA642	206
RETRA650	202
RETRA651	206
RETRA654	205
RETRA674	206
RETRA680	206
RETRA688	204
RETRA689	204
RETRA701	205
RETRA702	205
RETRA712	304
RETRA753	202
RETRA806	393
RETRA831	392
RETRA832	392
RETRA844	203
RETRA892	393
RETRA894	393
RETRA905	393
RETRA935	392
RETRF532	185
RETRF541	185
RETRF582	185
RETRF648	304
RETRJ480	304
RETRS251	303
RETRS270	303
RETRS280	303
RETRW297	418
RETRW457	305
RETRW511	421
RETRW550	305
SF CLOTHING	
SF121	66
SF130	67
SF258	66
SFK106	67
SK121	66
SK237	67
SOL'S	
SO00548	256
SO00553	25
SO00571	107
SO00577	107
SO00578	107
SO00580	25
SO00583	435
SO00584	126
SO00589	433
SO00594	521
SO01159	338
SO01166	432
SO01175	372
SO01179	339
SO01180	339
SO01183	431
SO01188	30
SO01193	398
SO01194	210
SO01195	210
SO01196	523
SO01198	523
SO01208	490
SO01209	490
SO01210	490
SO01211	435
SO01221	340
SO01398	30
SO01399	30
SO01426	253
SO01427	253
SO01436	385
SO01437	385
SO01618	396
SO01659	372
SO01660	372
SO01668	523
SO01689	340
SO01708	106
SO01709	106
SO01714	126
SO01825	23
SO01826	31
SO02071	338
SO02073	337
SO02074	28
SO02075	28
SO02083	103
SO02087	103
SO02092	433
SO02093	189
SO02094	189
SO02102	254
SO02103	254
SO02109	398
SO02117	337
SO02887	210
SO02888	210
SO02917	373
SO02918	373
SO02920	255
SO02936	490
SO02940	28

INDEX 2026

Ref.	Page
SO02941	28
SO02945	22
SO02946	22
SO02947	431
SO02990	125
SO02991	125
SO02995	339
SO03105	125
SO03106	125
SO03565	22
SO03566	101
SO03567	121
SO03568	124
SO03569	290
SO03574	121
SO03575	101
SO03578	430
SO03579	22
SO03580	430
SO03581	21
SO03582	21
SO03806	20
SO03807	20
SO03812	120
SO03814	120
SO03815	120
SO03981	19
SO03983	106
SO04020	384
SO04021	384
SO04041	189
SO04042	189
SO04232	121
SO04233	21
SO04237	121
SO04238	433
SO04239	433
SO04240	120
SO04241	101
SO04242	100
SO04439	100
SO04440	100
SO04442	339
SO04443	29
SO04444	397
SO04445	397
SO04446	434
SO04461	16
SO04501	99
SO04502	99
SO04728	16
SO04745	434
SO04758	397
SO04759	187
SO04765	25
SO04766	25
SO04769	100
SO04770	251
SO04771	251
SO04773	432
SO04774	337
SO04776	19
SO04787	336
SO04788	336
SO04809	209
SO04810	336
SO04811	17
SO04812	337
SO04813	17
SO04814	17
SO04815	398
SO04816	340
SO04817	340
SO04818	123
SO04853	123
SO04859	16
SO11150	29
SO11310	104
SO11328	105
SO11338	102
SO11342	102
SO11344	432
SO11346	103
SO11347	103
SO11353	104
SO11362	104
SO11365	107
SO11376	105
SO11377	105
SO11380	23
SO11388	29
SO11398	31
SO11420	29
SO11465	31
SO11475	31
SO11500	27
SO11502	27
SO11770	431
SO11775	30
SO11939	338
SO11970	431
SO11981	430
SO13250	126
SO13251	124
SO13255	432
SO16000	255
SO16010	255
SO16020	255
SO16030	254
SO17000	253
SO17010	252
SO17015	253
SO17020	252
SO17030	252
SO32000	396
SO44001	384
SO44002	385
SO46000	396
SO46600	211
SO46601	211
SO46602	209
SO46800	211
SO46801	211
SO46802	209
SO47200	126
SO51000	187
SO54500	188
SO55000	188
SO56000	187
SO70100	577
SO70101	434
SO70600	577
SO70900	578
SO72600	578
SO88010	290
SO88100	522
SO88110	521
SO88111	434
SO88112	523
SO88119	522
SO90012	256
SPASSO	
SP100	489
SP120	489
SP121	489
SP122	576
SP132	576
SP203	91
SP204	91
SP217	90
SP220	90
SP221	90
SP229	91
SP303	55
SP304	55
SP320	54
SP321	54
SP325	55
SP343	54
SP403	156
SP404	156
SP501	247
SP504	245
SP505	245
SP507	245
SP508	156
SP509	245
SP512	440
SP516	246
SP517	246
SP518	246
SP519	248
SP522	247
SP523	247
SP524	246
SP603	192
SP604	192
SP708	368
SP709	440
SP710	369
SP711	367
SP712	369
SP713	367
SP723	368
SP725	367
SP729	367
SP732	369
SP733	369
SP742	368
SP743	368
SP900	248
SP901	248
SP5004	370
SP5008	248
TOMBO	
TOTL080	358
TOTL371	357
TOTL527	357
TOTL562	358
TOTL615	358
TOTL616	357
VESTI	
VE644T	74
VE645T	74
VE817T	175
VE818T	382
VE834T	382
VE835T	175
VE889T	175
WK. DESIGNED TO WORK	
WK206	93
WK207	93
WK210	94
WK225	93
WK270	94
WK271	94
WK274	95
WK275	95
WK276	95
WK277	95
WK300	289
WK304	61
WK360	296
WK403	174
WK406	174
WK420	296
WK450	201
WK504	289
WK606	390
WK607	391
WK608	391
WK615	391
WK616	296
WK630	391
WK650	415
WK704	289
WK705	298
WK709	297
WK712	299
WK738	298
WK739	298
WK760	299
WK763	297
WK795	297
WK828	289
WK829	299
WK851	415
WK903	184
WK910	184
WK3020	61
WK3021	61
WK4000	174
WK4001	174
WK6106	415
WK6147	415
WK6148	390
WK6149	390
WK9105	184
WKI0304	573
WKI0432	573
WKI0509	573
WKI0610	573
WKP122	302
WKP123	302
WKP145	500
WKP150	302
WKP701	300
WKP702	300
WKP703	300
WKP706	301
WKP709	301
WKP710	301

SOL'S®

the fair spirit



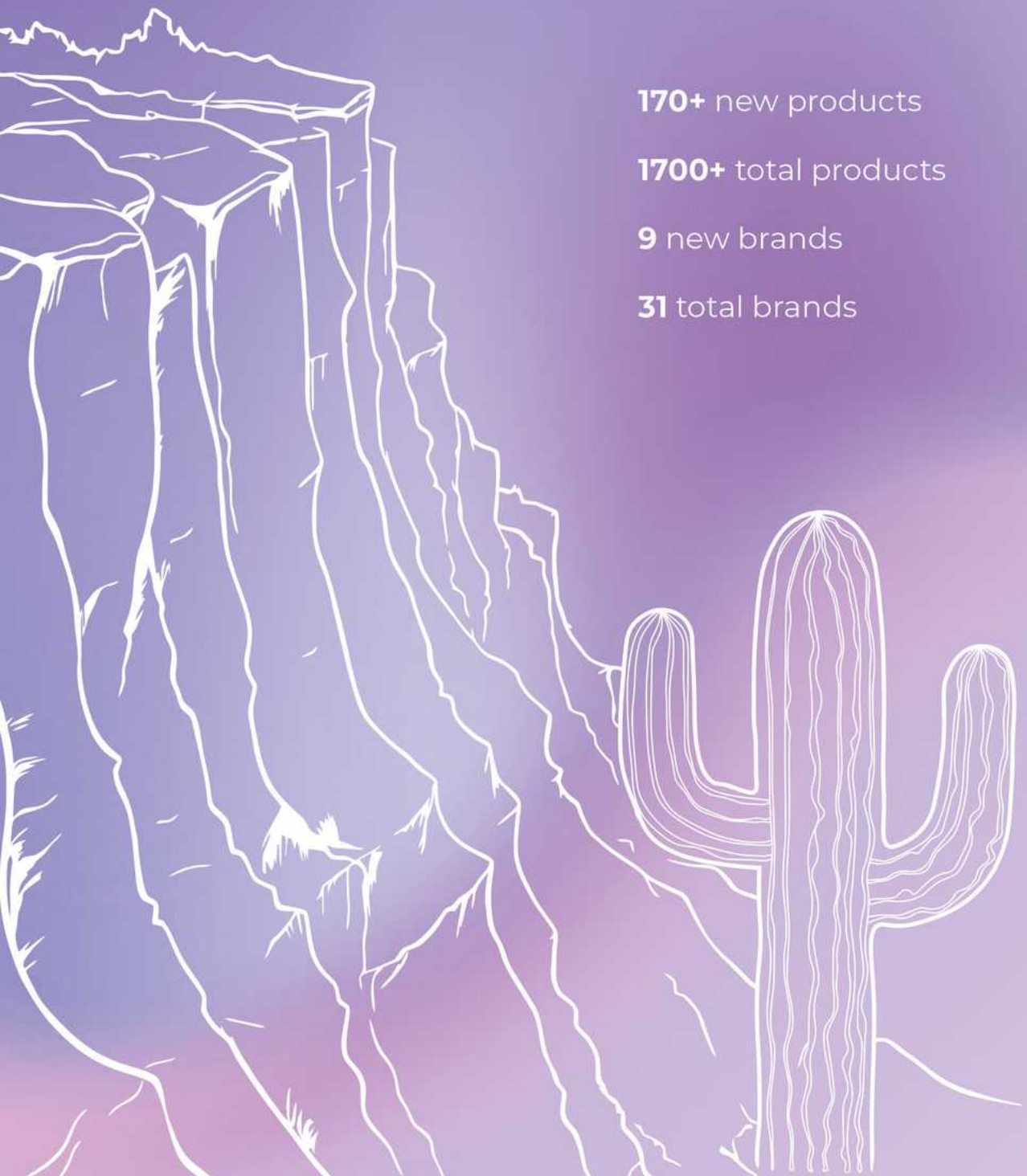

170+ new products

1700+ total products

9 new brands

31 total brands